

Verification Continuum™

Synopsys

Synplify Pro for Microchip User Guide

February 2021

SYNOPSYS®

Synopsys Confidential Information

Copyright Notice and Proprietary Information

© 2021 Synopsys, Inc. All rights reserved. This software and documentation contain confidential and proprietary information that is the property of Synopsys, Inc. The software and documentation are furnished under a license agreement and may be used or copied only in accordance with the terms of the license agreement. No part of the software and documentation may be reproduced, transmitted, or translated, in any form or by any means, electronic, mechanical, manual, optical, or otherwise, without prior written permission of Synopsys, Inc., or as expressly provided by the license agreement.

Free and Open-Source Licensing Notices

If applicable, Free and Open-Source Software (FOSS) licensing notices are available in the product installation.

Destination Control Statement

All technical data contained in this publication is subject to the export control laws of the United States of America. Disclosure to nationals of other countries contrary to United States law is prohibited. It is the reader's responsibility to determine the applicable regulations and to comply with them.

Disclaimer

SYNOPSYS, INC., AND ITS LICENSORS MAKE NO WARRANTY OF ANY KIND, EXPRESS OR IMPLIED, WITH REGARD TO THIS MATERIAL, INCLUDING, BUT NOT LIMITED TO, THE IMPLIED WARRANTIES OF MERCHANTABILITY AND FITNESS FOR A PARTICULAR PURPOSE.

Trademarks

Synopsys and certain Synopsys product names are trademarks of Synopsys, as set forth at

<http://www.synopsys.com/Company/Pages/Trademarks.aspx>.

All other product or company names may be trademarks of their respective owners.

Third-Party Links

Any links to third-party websites included in this document are for your convenience only. Synopsys does not endorse and is not responsible for such websites and their practices, including privacy practices, availability, and content.

Synopsys, Inc.
690 East Middlefield Road
Mountain View, CA 94043
www.synopsys.com

February 2021

Contents

Chapter 1: Introduction

Synopsys FPGA and Prototyping Products	16
FPGA Implementation Tools	16
Symphony Model Compiler	18
Rapid Prototyping	19
Starting the Synthesis Tool	20
Logic Synthesis Overview	22
Synthesizing Your Design	24
User Interface Overview	27

Chapter 2: FPGA Synthesis Design Flows

Logic Synthesis Design Flow	30
-----------------------------------	----

Chapter 3: Preparing the Input

Setting Up HDL Source Files	34
Creating HDL Source Files	34
Using the Context Help Editor	36
Checking HDL Source Files	38
Editing HDL Source Files with the Built-in Text Editor	39
Setting Editing Window Preferences	42
Using an External Text Editor	44
Using Library Extensions for Verilog Library Files	45
Using Mixed Language Source Files	48
Using the Structural Verilog Flow	53
Structural Verilog Limitations	54
Working with Constraint Files	55
When to Use Constraint Files over Source Code	55
Tcl Syntax Guidelines for Constraint Files	55
Checking Constraint Files	57

Chapter 4: Setting Up a Logic Synthesis Project

Setting Up Project Files	60
Creating a Project File	60
Opening an Existing Project File	63
Making Changes to a Project	64
Setting Project View Display Preferences	65
Updating Verilog Include Paths in Older Project Files	68
Managing Project File Hierarchy	70
Creating Custom Folders	70
Manipulating Custom Project Folders	73
Manipulating Custom Files	74
Setting Up Implementations	76
Setting Logic Synthesis Implementation Options	78
Setting Device Options	78
Setting Optimization Options	81
Specifying Global Frequency and Constraint Files	83
Specifying Result Options	85
Specifying Timing Report Output	87
Setting Verilog and VHDL Options	87
Specifying Attributes and Directives	93
Specifying Attributes and Directives in VHDL	93
Specifying Attributes and Directives in Verilog	95
Specifying Attributes Using the SCOPE Editor	96
Specifying Attributes in the Constraints File	100
Handling Properties with Attributes or Directives	100
Searching Files	102
Identifying the Files to Search	103
Filtering the Files to Search	103
Initiating the Search	104
Search Results	104
Archiving Files and Projects	105
Archive a Project	105
Un-Archive a Project	110
Copy a Project	114
Support for Hierarchical Include Paths	117

Chapter 5: Specifying Constraints

Using the SCOPE Editor	122
------------------------	-----

Creating Constraints in the SCOPE Editor	122
Creating Constraints With the FDC Template Command	126
Specifying SCOPE Constraints	128
Entering and Editing SCOPE Constraints	128
Setting Clock and Path Constraints	130
Defining Input and Output Constraints	132
Specifying Standard I/O Pad Types	133
Using the TCL View of SCOPE GUI	134
Guidelines for Entering and Editing Constraints	136
Specifying Timing Exceptions	139
Defining From/To/Through Points for Timing Exceptions	139
Defining Multicycle Paths	143
Defining False Paths	144
Finding Objects with Tcl find and expand	145
Specifying Search Patterns for Tcl find	145
Refining Tcl Find Results with -filter	147
Using the Tcl Find Command to Define Collections	149
Using the Tcl expand Command to Define Collections	150
Checking Tcl find and expand Results	151
Using Tcl find and expand in Batch Mode	152
Using Collections	154
Creating and Using SCOPE Collections	155
Creating Collections using Tcl Commands	157
Viewing and Manipulating Collections with Tcl Commands	160
Converting SDC to FDC	164
Using the SCOPE Editor (Legacy)	165
Entering and Editing SCOPE Constraints (Legacy)	167
Specifying SCOPE Timing Constraints (Legacy)	168
Defining Input and Output Constraints (Legacy)	178
Defining False Paths (Legacy)	180
Using a Text Editor for Constraint Files (Legacy)	181

Chapter 6: Synthesizing and Analyzing the Results

Synthesizing Your Design	184
Running Logic Synthesis	184
Using Up-to-date Checking for Job Management	184
Checking Log File Results	189
Viewing and Working with the Log File	189
Accessing Specific Reports Quickly	193

Accessing Results Remotely	195
Analyzing Results Using the Log File Reports	199
Using the Watch Window	199
Checking Resource Usage	201
Querying Metrics for a Design	203
Handling Messages	205
Checking Results in the Message Viewer	205
Filtering Messages in the Message Viewer	207
Filtering Messages from the Command Line	209
Automating Message Filtering with a Tcl Script	210
Log File Message Controls	213
Working with Downgradable Errors and Critical Warnings	216
Using Continue on Error	219
Using Continue on Error for Compil Point Synthesis	219

Chapter 7: Analyzing with HDL Analyst

Working in the Schematic	224
Opening the Views	224
Cloning Schematics	227
Viewing Object Properties	228
Viewing Objects with Constant Values	231
Viewing Objects in a Source File	232
Selecting Objects in the Schematic	235
Grouping Objects in the Schematic	237
Moving Between Views in a Schematic Window	241
Setting Schematic Preferences	242
Exploring Design Hierarchy	245
Traversing Design Hierarchy with the Hierarchy Browser	245
Exploring Object Hierarchy with Push/Pop Commands	248
Finding Objects	253
Browsing to Find Objects in HDL Analyst Views	253
Using Wildcards with the Find Command	263
Crossprobing	264
Crossprobing within a View	264
Crossprobing from an HDL Analyst View	265
Crossprobing to the Source Code	267
Crossprobing from the Text Editor Window	269
Crossprobing from the Log File	271
Analyzing With the HDL Analyst Tool	272

Viewing Design Hierarchy and Context	272
Filtering Schematics	277
Expanding Pin and Net Logic	279
Dissolving and Partial Dissolving of Buses and Pins	285
Dissolving of Ports	288
Flattening Schematic Hierarchy	289
Using the FSM Viewer	291
Working in the Standard Schematic	295
Differentiating Between the HDL Analyst Views	296
Opening the Views	296
Viewing Object Properties	297
Selecting Objects in the RTL/Technology Views	302
Working with Multisheet Schematics	303
Moving Between Views in a Schematic Window	304
Setting Schematic Preferences	305
Managing Windows	306
Exploring Design Hierarchy (Standard)	308
Traversing Design Hierarchy with the Hierarchy Browser	308
Exploring Object Hierarchy by Pushing/Poppping	309
Exploring Object Hierarchy of Transparent Instances	314
Finding Objects (Standard)	316
Browsing to Find Objects in HDL Analyst Views	316
Using Find for Hierarchical and Restricted Searches	318
Using Wildcards with the Find Command	321
Combining Find with Filtering to Refine Searches	325
Using Find to Search the Output Netlist	326
Crossprobing (Standard)	329
Crossprobing within an RTL/Technology View	329
Crossprobing from the RTL/Technology View	330
Crossprobing from the Text Editor Window	331
Crossprobing from the Tcl Script Window	334
Crossprobing from the FSM Viewer	334
Analyzing With the Standard HDL Analyst Tool	336
Viewing Design Hierarchy and Context	337
Filtering Schematics	340
Expanding Pin and Net Logic	342
Expanding and Viewing Connections	346
Flattening Schematic Hierarchy	347
Minimizing Memory Usage While Analyzing Designs	351

Using the FSM Viewer (Standard)	353
---------------------------------------	-----

Chapter 8: Analyzing Timing

Analyzing Timing in Schematic Views	358
Viewing Timing Information	358
Annotating Timing Information in the Schematic Views	359
Analyzing Clock Trees in the RTL View	361
Viewing Critical Paths	361
Handling Negative Slack	364
Generating Custom Timing Reports with STA	366
Using Analysis Design Constraints	369
Scenarios for Using Analysis Design Constraints	370
Creating an ADC File	371
Using Object Names Correctly in the adc File	375
Using Auto Constraints	376
Results of Auto Constraints	378

Chapter 9: Inferring High-Level Objects

Defining Black Boxes for Synthesis	382
Instantiating Black Boxes and I/Os in Verilog	382
Instantiating Black Boxes and I/Os in VHDL	384
Adding Black Box Timing Constraints	386
Adding Other Black Box Attributes	390
Defining State Machines for Synthesis	391
Defining State Machines in Verilog	391
Defining State Machines in VHDL	392
Specifying FSMs with Attributes and Directives	393
Initializing RAMs	396
Initializing RAMs in Verilog	396
Initializing RAMs in VHDL	397

Chapter 10: Specifying Design-Level Optimizations

Tips for Optimization	402
General Optimization Tips	402
Optimizing for Area	403
Optimizing for Timing	404
Retiming	406
Controlling Retiming	407

Retiming Example	408
Retiming Report	409
How Retiming Works	410
Preserving Objects from Being Optimized Away	413
Using syn_keep for Preservation or Replication	414
Controlling Hierarchy Flattening	416
Preserving Hierarchy	417
Optimizing Fanout	418
Setting Fanout Limits	418
Controlling Buffering and Replication	420
Sharing Resources	422
Inserting I/Os	423
Optimizing State Machines	424
Deciding when to Optimize State Machines	424
Running the FSM Compiler	425
Running the FSM Explorer	429
Inserting Probes	432
Specifying Probes in the Source Code	432
Adding Probe Attributes Interactively	433

Chapter 11: Working with Compile Points

Compile Point Basics	436
Advantages of Compile Point Design	436
Automatic and Manual Compile Points	438
Nested Compile Points	439
Compile Point Types	440
Compile Point Synthesis Basics	445
Compile Point Constraint Files	445
Interface Logic Models	447
Interface Timing for Compile Points	448
Compile Point Synthesis	451
Incremental Compile Point Synthesis	454
Forward-annotation of Compile Point Timing Constraints	455
Synthesizing Compile Points	455
The Automatic Compile Point Flow	456
The Manual Compile Point Flow	459
Creating a Top-Level Constraints File for Compile Points	461
Defining Manual Compile Points	462

Setting Constraints at the Compile Point Level	465
Analyzing Compile Point Results	467
Using Automatic and Manual Compile Points Together	469
Using Compile Points with Other Features	470
Combining Compile Points with Multiprocessing	470
Resynthesizing Incrementally	471
Resynthesizing Compile Points Incrementally	471

Chapter 12: Working with IP Input

The Synopsys FPGA IP Encryption Flow	476
Overview of the Synopsys FPGA IP Encryption Flow	476
Encryption and Decryption	477
Preparing and Encrypting IP	482
Preparing the IP Package	483
Working with IEEE 1735 Encryption	487
Encrypting IP Using IEEE 1735-2014	488
Including IEEE 1735-Encrypted IP in a Synthesis Flow	492
Encrypting IP Using OpenIP (encryptIP)	493
Encrypting IP with the OpenIP Scheme	493
Working with Synenc-encrypted IP	497
Using Hyper Source	499
Using Hyper Source for Prototyping	499
Using Hyper Source for IP Designs	499
Threading Signals Through the Design Hierarchy of an IP	500

Chapter 13: Optimizing Processes for Productivity

Using Batch Mode	506
Running Batch Mode on a Project File	506
Running Batch Mode with a Tcl Script	507
Queuing Licenses	508
Working with Tcl Scripts and Commands	512
Using Tcl Commands and Scripts	512
Generating a Job Script	513
Setting Number of Parallel Jobs	513
Creating a Tcl Synthesis Script	515
Using Tcl Variables to Try Different Clock Frequencies	516
Using Tcl Variables to Try Several Target Technologies	518
Running Bottom-up Synthesis with a Script	519

Tcl Script Examples	519
Automating Flows with synhooks.tcl	525
<i>synhooks</i> File Syntax	527
Invoking Third-Party Vendor Tools	530
Configuring Tool Tags	530
Invoking a Third-Party Tool	531

Chapter 14: Improving Runtime

Multiprocessing With Compile Points	536
Setting Maximum Parallel Jobs	536
Specifying Licenses for Multiprocessing	538

Chapter 15: Handling High-Reliability Designs

Working with Microchip Radhard Designs	542
Specifying syn_radhardlevel in the Source Code	543
Specifying Safe FSMs	545
Implementing Safe Encoding FSMs	546
Implementing Safe Case FSMs	547

Chapter 16: Running Post-Synthesis Operations

Running P&R Automatically after Synthesis	554
Integrating Synthesis and Place-and-Route in One Run	554
Releasing the Synthesis License During Place and Route	554
Working with the Identify Tools	556
Launching from the Tool	556
Handling Problems with Launching Identify	560
Using the Identify Tool	562
Using Compile Points with the Identify Tool	563
Simulating with the VCS Tool	565

CHAPTER 1

Introduction

This document provides an overview of the Synopsys[®] FPGA synthesis tool.

- [Synopsys FPGA and Prototyping Products](#), on page 16
- [Starting the Synthesis Tool](#), on page 20
- [Logic Synthesis Overview](#), on page 22
- [User Interface Overview](#), on page 27

Synopsys FPGA and Prototyping Products

The following figure displays the Synopsys FPGA and Prototyping family of products.

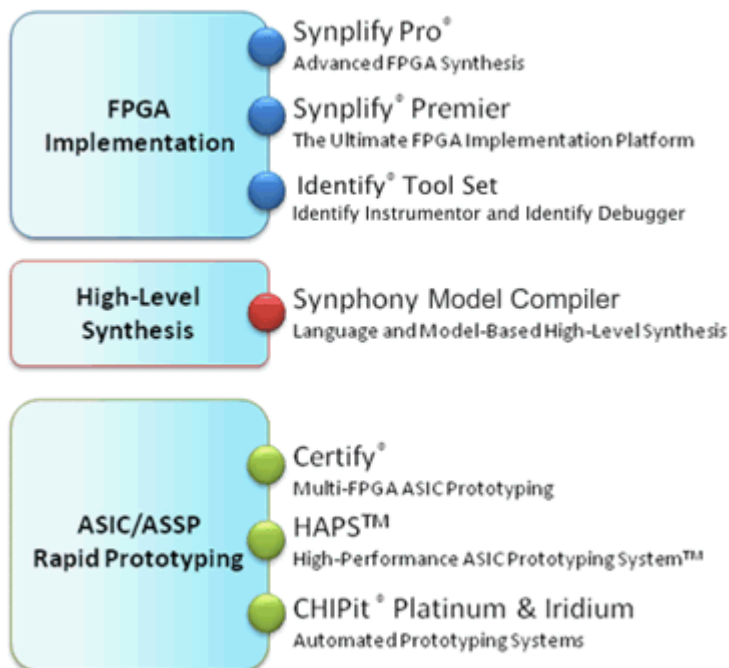

FPGA Implementation Tools

The Synplify Pro and Synplify Premier products are synthesis tools especially designed for FPGAs (field programmable gate arrays) and CPLDs (complex programmable logic devices). See [Synopsys FPGA Tool Features, on page 14](#) for a comparison table that lists the differences between them.

Synplify Pro Synthesis Software

The Synplify Pro FPGA synthesis software is the de facto industry standard for producing high-performance, cost-effective FPGA designs. Its unique Behavior Extracting Synthesis Technology® (B.E.S.T.™) algorithms, perform high-level optimizations before synthesizing the HDL code into specific FPGA logic. This approach allows for superior optimizations across the FPGA, fast runtimes, and the ability to handle very large designs. The software supports the latest VHDL and Verilog language constructs, including SystemVerilog and VHDL 2008. The tool is technology independent allowing quick and easy retargeting between FPGA devices and vendors from a single design project.

Synplify Premier Synthesis Software

The Synplify Premier functionality is a superset of the Synplify Pro tool, providing the ultimate FPGA implementation and debug environment. It includes a comprehensive suite of tools and technologies for advanced FPGA designers, and also serves as the synthesis engine for ASIC prototypers targeting single FPGA-based prototypes.

The Synplify Premier product offers both FPGA designers and ASIC prototypers targeting single FPGAs with the most efficient method of design implementation and debug. On the design implementation side, it includes functionality for timing closure, logic verification, IP usage, ASIC compatibility, and DSP implementation, as well as a tight integration with FPGA vendor back-end tools. On the debug side, it provides for in-system verification of FPGAs which dramatically accelerates the debug process, and also includes a rapid and incremental method for finding elusive design problems.

The Synplify Premier product offers FPGA designers and ASIC prototypers, targeting single FPGA-based prototypes, with the most efficient method of design implementation and debug. The Synplify Premier software provides in-system verification of FPGAs, dramatically accelerates the debug process, and provides a rapid and incremental method for finding elusive design problems. Features exclusively supported in the Synplify Premier tool are the following:

- Design Planning (Optional)
- DesignWare Support
- Distributed Processing
- Unified Power Format (UPF)

Identify Tool Set

The Identify® tool set allows you to debug an operating FPGA directly in the HDL source code. The Identify software is used to verify your design in hardware as you would in simulation, however much faster and with in-system stimulus. Designers and verification engineers are able to navigate the design graphically and debug signals directly in HDL with which they are familiar, as probes or sample triggers. After synthesis, results are viewed embedded in the HDL source code or in a waveform. Design iterations are rapidly performed using incremental place and route. Identify software is closely integrated with synthesis and routing tools to create a seamless development environment.

Synphony Model Compiler

Synphony Model Compiler is a language and model-based high-level synthesis technology that provides an efficient path from algorithm concept to silicon. Designers can construct high-level algorithm models from math languages and IP model libraries, then use the Synphony Model Compiler engine to synthesize optimized HDL implementations for FPGA and ASIC architectural exploration and rapid prototyping. In addition, Synphony Model Compiler generates high performance C-models for system validation and early software development in virtual platforms. Key features for this product include:

- MATLAB Language Synthesis
- Automated Fixed-point Conversion Tools
- Synthesizable Fixed-point High Level IP Model Library
- High Level Synthesis Optimizations and Transformations
- Integrated FPGA and ASIC Design Flows
- HDL Testbench Generation
- C-model Generation for Software Development and System Validation

Rapid Prototyping

The Certify® and Identify products are tightly integrated with the HAPS™ and ChipIT® hardware tools.

Certify Product

The Certify software is the leading implementation and partitioning tool for ASIC designers using FPGA-based prototypes to verify their designs. The tool provides a quick and easy method for partitioning large ASIC designs into multi-FPGA prototyping boards. Powerful features allow the tool to adapt easily to existing device flows, therefore, speeding up the verification process and helping with the time-to-market challenges. Key features include the following:

- Graphical User Interface (GUI) Flow Guide
- Manual Partitioning
- Synopsys Design Constraints Support for Timing Management
- Multi-core Parallel Processing Support for Faster Runtimes
- Support for Most Current FPGA Devices
- Industry Standard Synplify Premier Synthesis Support
- Compatible with HAPS Boards Including HSTDM

Starting the Synthesis Tool

Before you can start the synthesis tool, you must install it and set up the software license appropriately. You can then start the tool interactively or in batch mode. How you start the tool depends on your environment. For details, see the installation instructions for the tool.

Starting the Synthesis Tool in Interactive Mode

You can start interactive use of the synthesis tool in any of the following ways:

- To start the synthesis tool from the Microsoft® Windows® operating system, choose
 - Start->Synopsys->Synplify Pro *version*
- To start the tool from a DOS command line, specify the executable:
 - *installDirectory\bin\synplify_pro.exe*

The executable name is the name of the product followed by an exe file extension.

- To start the synthesis tool from a Linux platform, type the appropriate command at the system prompt:
 - `synplify_pro`

For information about using the synthesis tool in batch mode, see [Starting the Tool in Batch Mode, on page 20](#).

Starting the Tool in Batch Mode

The command to start the synthesis tool from the command line includes a number of command line options. These options control tool action on startup and, in many cases, can be combined on the same command line. To start the synthesis tool, use the following syntax:

```
toolName [-option ... ] [projectFile]
```

In the syntax statement, *toolName* is the specified synthesis tool:

- `synplify_pro`

For complete syntax details, refer to [synplify_pro](#), on page 141 in the *Command Reference*.

Logic Synthesis Overview

When you run the synthesis tool, it performs *logic synthesis*. This consists of two stages:

- Logic compilation (HDL language synthesis) and optimization
- Technology mapping

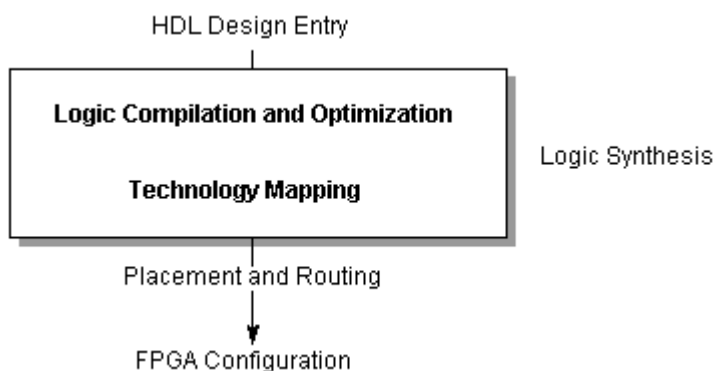

Logic Compilation

The synthesis tool first compiles input HDL source code, which describes the design at a high level of abstraction, to known structural elements. Next, it optimizes the design in two phases, making it as small as possible to improve circuit performance. These optimizations are technology independent. The final result is an srs database, which can be graphically represented in the schematic view.

The following figure summarizes the stages of the standard compiler flow:

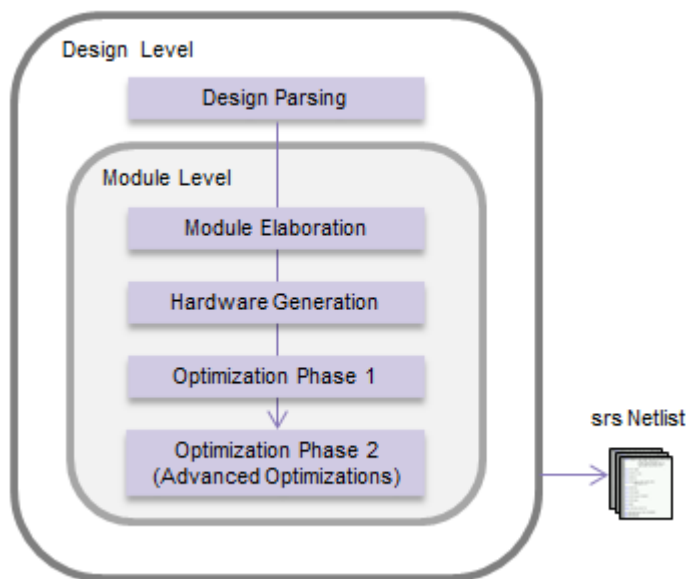

You can also run the compiler incrementally.

Technology Mapping

During this stage, the tool optimizes the logic for the target technology, by mapping it to technology-specific components. It uses architecture-specific techniques to perform additional optimizations. Finally, it generates a design netlist for placement and routing.

Synthesizing Your Design

The synthesis tool accepts high-level designs written in industry-standard hardware description languages (Verilog and VHDL) and uses Behavior Extracting Synthesis Technology® (BEST™) algorithms to keep the design at a high level of abstraction for better optimization. See [BEST Algorithms, on page 25](#).

The tool can also write VHDL and Verilog netlists after synthesis, which you can simulate to verify functionality.

You perform the following actions to synthesize your design.

1. Access your design project: open an existing project or create a new one. See [Projects and Implementations, on page 26](#).
2. Specify the input source files to use. Right-click the project name in the Project view, then choose Add Source Files.
 - Select the desired Verilog, VHDL, or IP files, then click OK. (See the examples in the directory *installation_dir/examples*, where *installation_dir* is the directory where the product is installed.)
 - You can also add source files in the Project view by dragging and dropping them there from a Windows® Explorer folder (Microsoft® Windows® operating system only).
 - *Top-level file*: The last file compiled is the top-level file. You can designate a new top-level file by moving the desired file to the bottom of the source files list in the Project view, or by using the Implementation Options dialog box.
3. Add design constraints. Use the SCOPE spreadsheet to assign system-level and circuit-path timing constraints that can be forward-annotated.

See [SCOPE Tabs, on page 217](#), for details on the SCOPE spreadsheet.

4. Choose Project->Implementation Options, then define the following:
 - Target architecture and technology specifications
 - Optimization options and design constraints
 - Outputs

For an initial run, use the default options settings for the technology, and no timing goal (Frequency = 0 MHz).

5. Synthesize the design by clicking the Run button.

This step performs logic synthesis. While synthesizing, the synthesis tool displays the status (Compiling... or Mapping...). You can monitor messages by checking the log file (View->View Log File) or in the Tcl window (View->Tcl Window). The log file contains reports with information on timing, usage, and net buffering.

If synthesis is successful, you see the message Done! or Done (warnings). If processing stops because of syntax errors or other design problems, you see the message Errors! displayed, along with the error status in the log file of the Tcl window. If the tool displays Done (warnings), there might be potential design problems to investigate.

6. After synthesis, do one of the following:

- If there were no synthesis warnings or error messages (Done!), analyze your results in the HDL Analyst view. You can then resynthesize with different implementation options, or use the synthesis results to simulate or place-and-route your design.
- If there were synthesis warnings (Done (warnings)) or error messages (Errors!), check them in the log file. From the log file, you can jump to the corresponding source code or display information on the specific error or warning. Correct all errors and any relevant warnings and then rerun synthesis.

BEST Algorithms

The Behavior Extracting Synthesis Technology (BEST™) feature is the underlying proprietary technology that the synthesis tool uses to extract and implement your design structures.

During synthesis, the BEST algorithms recognize high-level abstract structures like RAMs, ROMs, finite state machines (FSMs), and arithmetic operators, and maintain them, instead of converting the design entirely to the gate level. The BEST algorithms automatically map these high-level structures to technology-specific resources using module generators. For example, the algorithms map RAMs to target-specific RAMs, and adders to carry chains. The BEST algorithms also optimize hierarchy automatically.

Projects and Implementations

Projects and implementations are available for the synthesis tool.

Projects contain information about the synthesis run, including the names of design files, constraint files (if used), and other options you have set. A *project file* (`prj`) is in Tcl format. It points to all the files you need for synthesis and contains the necessary optimization settings. In the Project view, a project appears as a folder.

An *implementation* is one version (also called a revision) of a project, run with certain parameter or option settings. You can synthesize again, with a different set of options, to get a different implementation. In the Project view, an implementation is shown in the folder of its project; the active implementation is highlighted. You can display multiple implementations in the same Project view. The output files generated for the active implementation are displayed in the Implementation Results view on the right.

A *Place and Route implementation*, located in the project implementation hierarchy, is created automatically for supported technologies. To view the P&R implementation, select the plus sign to expand the project implementation hierarchy. To add, remove, or set options, right-click on the P&R implementation. You can create multiple P&R implementations for each project implementation. Select a P&R implementation to activate it.

User Interface Overview

The graphical user interface (GUI) consists of a main window, called the Project view, and specialized windows or views for different tasks. For details about each of the features, see [Chapter 2, *User Interface Overview*](#) of the *Synopsys FPGA Synthesis Reference Manual*.

Synplify Pro Standard Interface

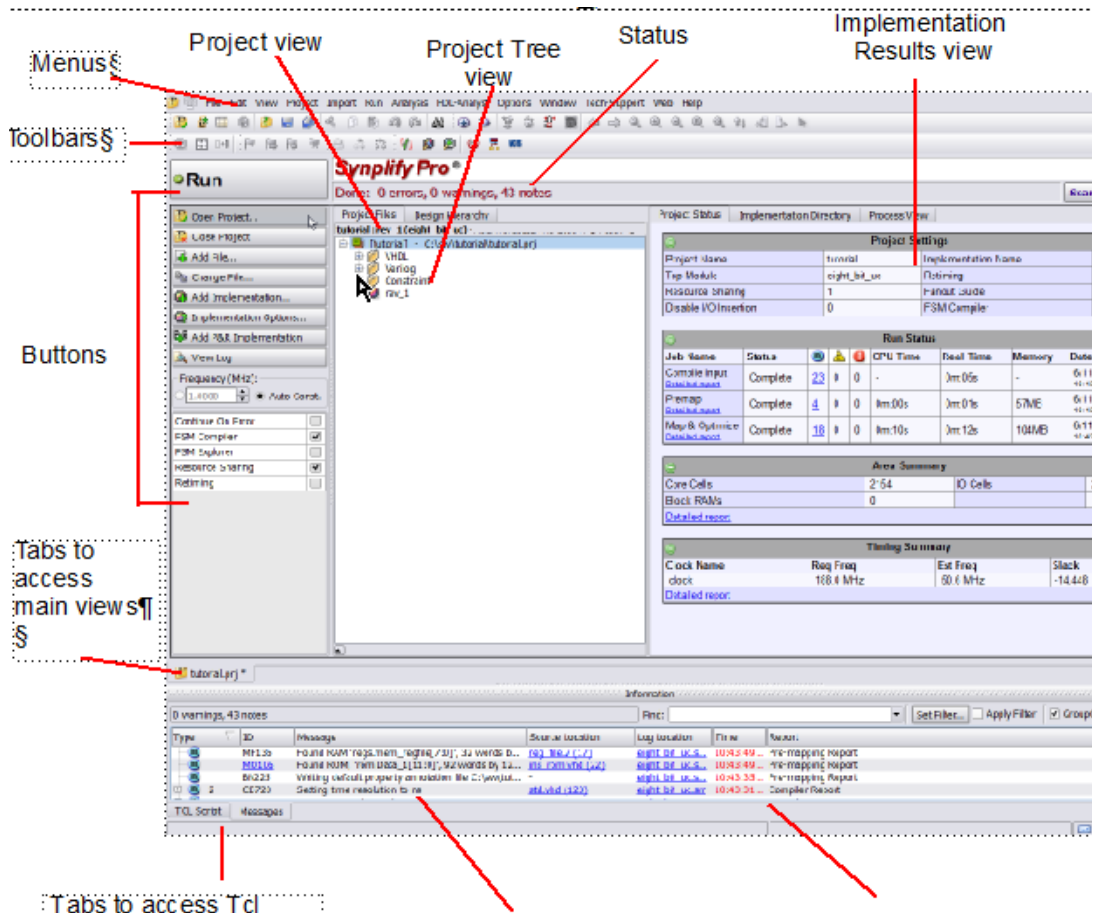

CHAPTER 2

FPGA Synthesis Design Flows

This describes the following tool flows:

- [Logic Synthesis Design Flow](#), on page 30

Logic Synthesis Design Flow

The Synopsys FPGA tools synthesize logic by first compiling the source code into technology-independent logic structures, and then optimizing and mapping the logic to technology-specific resources. After logic synthesis, the tool generates a vendor-specific netlist and constraint file that you can use as inputs to the place-and-route (P&R) tool.

The following figure shows the phases and the tools used for logic synthesis and some of the major inputs and outputs. The interactive timing analysis step that is shown in gray is optional. Although the flow shows the vendor constraint files as direct inputs to the P&R tool, you should add these files to the synthesis project for timing black boxes.

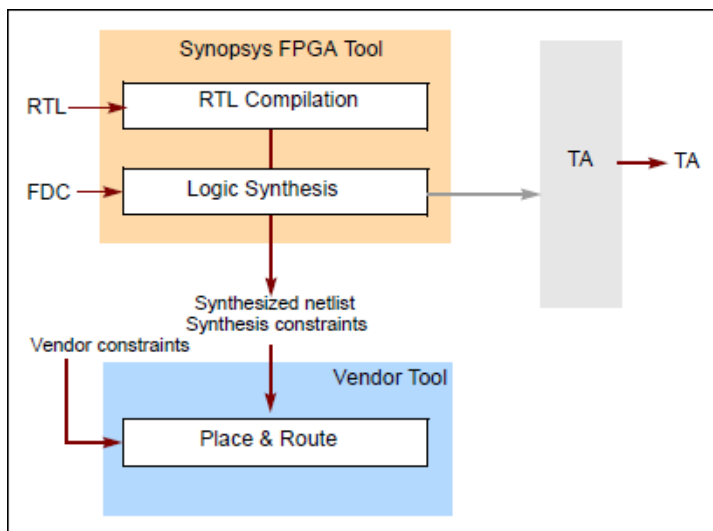

Logic Synthesis Procedure

The following steps summarize the procedure for synthesizing the design, which is also illustrated in the figure that follows.

1. Create a project.
2. Add the source files to the project.
3. Set attributes and constraints for the design.

4. Set options for the implementation in the Implementation Options dialog box.
5. Click Run to run logic synthesis.
6. Analyze the results, using tools like the log file, the HDL Analyst schematic views, the Message window and the Watch Window.

After you have completed the design, you can use the output files to run place-and-route with the vendor tool and implement the FPGA.

The following figure lists the main steps in the flow:

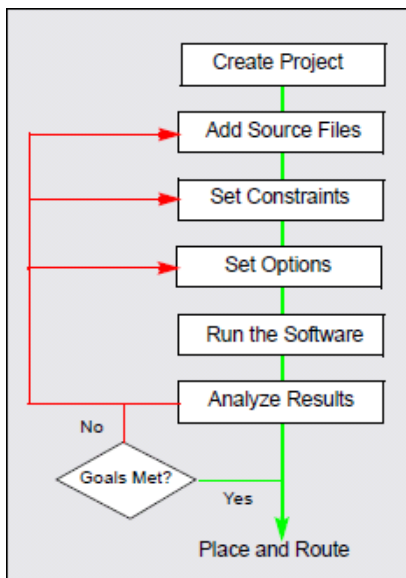

CHAPTER 3

Preparing the Input

When you synthesize a design, you need to set up two kinds of files: HDL files that describe your design, and project files to manage the design. This chapter describes the procedures to set up these files and the project. It covers the following:

- [Setting Up HDL Source Files](#), on page 34
- [Using Mixed Language Source Files](#), on page 48
- [Using the Structural Verilog Flow](#), on page 53
- [Working with Constraint Files](#), on page 55

Setting Up HDL Source Files

This section describes how to set up your source files; project file setup is described in [Setting Up Project Files, on page 60](#). Source files can be in Verilog or VHDL. This section discusses the following topics:

- [Creating HDL Source Files, on page 34](#)
- [Using the Context Help Editor, on page 36](#)
- [Checking HDL Source Files, on page 38](#)
- [Editing HDL Source Files with the Built-in Text Editor, on page 39](#)
- [Setting Editing Window Preferences, on page 42](#)
- [Using an External Text Editor, on page 44](#)
- [Using Library Extensions for Verilog Library Files, on page 45](#)

Creating HDL Source Files

This section describes how to use the built-in text editor to create source files, but does not go into details of what the files contain. If you already have source files, you can use the text editor to check the syntax or edit the file (see [Checking HDL Source Files, on page 38](#) and [Editing HDL Source Files with the Built-in Text Editor, on page 39](#)). You can use Verilog or VHDL for your source files. These files have `.v` (Verilog) or `.vhd` (VHDL) file extensions, respectively.

You can also use Verilog and VHDL files in the same design. For information about using a mixture of Verilog and VHDL input files, see [Using Mixed Language Source Files, on page 48](#).

1. To create a new source file either click the HDL file icon () or do the following:
 - Select File->New or press Ctrl-n.
 - In the New dialog box, select the kind of source file you want to create, Verilog or VHDL.

If you are using Verilog 2001 format or SystemVerilog, make sure to enable the Verilog 2001 or System Verilog option before you run synthesis (Project->Implementation Options->Verilog tab). The default Verilog file format for new projects is SystemVerilog.

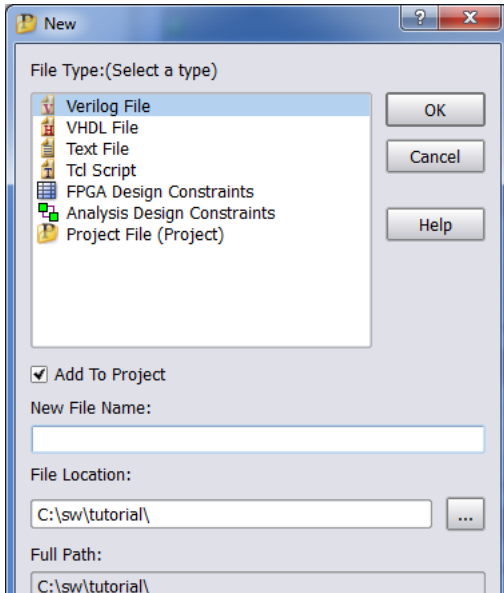

- Type a name and location for the file and Click OK. A blank editing window opens with line numbers on the left.

You can use the Context Help Editor for designs that contain Verilog, SystemVerilog, or VHDL constructs in the source file. For more information, see [Using the Context Help Editor, on page 36](#).

2. Type the source information in the window, or cut and paste it. See [Editing HDL Source Files with the Built-in Text Editor, on page 39](#) for more information on working in the Editing window.

For the best synthesis results, check the *Reference* manuals to ensure that you are using the available HDL constructs and vendor-specific attributes and directives effectively.

3. Save the file by selecting File->Save or the Save icon ().

Once you have created a source file, you can check that you have the right syntax, as described in [Checking HDL Source Files, on page 38](#).

Using the Context Help Editor

When you create or open a design file, use the Context Help button displayed at the bottom of the window to help you code with Verilog/SystemVerilog/VHDL constructs in the source file or Tcl constraint commands into your Tcl file.

To use the Context Help Editor:

1. Click the Context Help button to display this text editor.

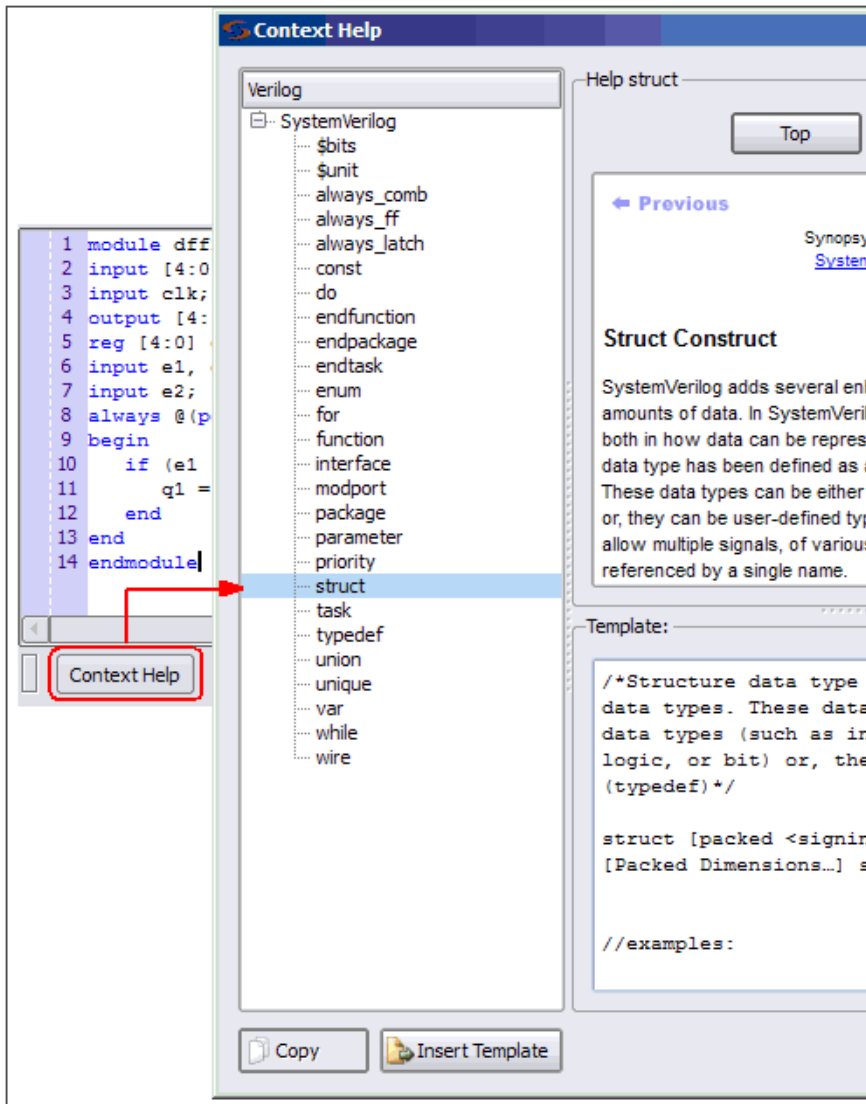

2. When you select a construct in the left-side of the window, the online help description for the construct is displayed. If the selected construct has this feature enabled, the online help topic is displayed on the top of the window and a generic code or command template for that construct is displayed at the bottom.

3. The Insert Template button is also enabled. When you click the Insert Template button, the code or command shown in the template window is inserted into your file at the location of the cursor. This allows you to easily insert the code or command and modify it for the design that you are going to synthesize.
4. If you want to copy only parts of the template, select the code or command you want to insert and click Copy. You can then paste it into your file.

Checking HDL Source Files

The software automatically checks your HDL source files when it compiles them, but if you want to check your source code before synthesis, use the following procedure. There are two kinds of checks you do in the synthesis software: syntax and synthesis.

1. Select the source files you want to check.
 - To check all the source files in a project, deselect all files in the project list, and make sure that none of the files are open in an active window. If you have an active source file, the software only checks the active file.
 - To check a single file, open the file with File->Open or double-click the file in the Project window. If you have more than one file open and want to check only one of them, put your cursor in the appropriate file window to make sure that it is the active window.
2. To check the syntax, select Run->Syntax Check or press Shift+F7.

The software detects syntax errors such as incorrect keywords and punctuation and reports any errors in a separate log file (syntax.log). If no errors are detected, a successful syntax check is reported at the bottom of this file.

3. To run a synthesis check, select Run->Synthesis Check or press Shift+F8.

The software detects hardware-related errors such as incorrectly coded flip-flops and reports any errors in a separate log file (syntax.log). If there are no errors, a successful syntax check is reported at the bottom of this file.

4. Review the errors by opening the syntax.log file when prompted and use Find to locate the error message (search for @E). Double-click the

5-character error code or click the message text and push F1 to display online error message help.

5. Locate the portion of code responsible for the error by double-clicking on the message text in the syntax.log file. The Text Editor window opens the appropriate source file and highlights the code that caused the error.
6. Repeat steps 4 and 5 until all syntax and synthesis errors are corrected.

Messages can be categorized as errors, warnings, or notes. Review all messages and resolve any errors. Warnings are less serious than errors, but you must read through and understand them even if you do not resolve all of them. Notes are informative and do not need to be resolved.

Editing HDL Source Files with the Built-in Text Editor

The built-in text editor makes it easy to create your HDL source code, view it, or edit it when you need to fix errors. If you want to use an external text editor, see [Using an External Text Editor, on page 44](#).

1. Do one of the following to open a source file for viewing or editing:
 - To automatically open the first file in the list with errors, press F5.
 - To open a specific file, double-click the file in the Project window or use File->Open (Ctrl-o) and specify the source file.

The Text Editor window opens and displays the source file. Lines are numbered. Keywords are in blue, and comments in green. String values are in red. If you want to change these colors, see [Setting Editing Window Preferences, on page 42](#).

```

1 module clock_generator (CLK, RESET);
2 /* synthesis syn_noprune = 1 */
3 /* synthesis syn_black_box */
4 output CLK, RESET;
5 endmodule
6
7 module WR_STATE (CLK, RESET, WR_CMD, SNDR_RDY, RCVR_RDY, WREN, CNTEN);
8 output WREN, CNTEN;
9 input CLK, RESET, SNDR_RDY, RCVR_RDY, WR_CMD;
10
11 parameter IDLE = 5'h1, WR0 = 5'h2, WR1 = 5'h4;
12 parameter WR2 = 5'h8, WR3 = 5'h10;
13 reg [4:0] present_state, next_state;
14 reg WREN, CNTEN;
15
16 always @ (posedge CLK or posedge RESET)

```

2. To edit a file, type directly in the window.

This table summarizes common editing operations you might use. You can also use the keyboard shortcuts instead of the commands.

To ...	Do ...
Cut, copy, and paste; undo, or redo an action	Select the command from the popup (hold down the right mouse button) or Edit menu.
Go to a specific line	Press Ctrl-g or select Edit->Go To, type the line number, and click OK.
Find text	Press Ctrl-f or select Edit ->Find. Type the text you want to find, and click OK.
Replace text	Press Ctrl-h or select Edit->Replace. Type the text you want to find, and the text you want to replace it with. Click OK.
Complete a keyword	Type enough characters to uniquely identify the keyword, and press Esc.
Indent text to the right	Select the block, and press Tab.
Indent text to the left	Select the block, and press Shift-Tab.
Change to upper case	Select the text, and then select Edit->Advanced ->Uppercase or press Ctrl-Shift-u.

To ...	Do ...
Change to lower case	Select the text, and then select Edit->Advanced ->Lowercase or press Ctrl-u.
Add block comments	Put the cursor at the beginning of the comment text, and select Edit->Advanced->Comment Code or press Alt-c.
Edit columns	Press Alt, and use the left mouse button to select the column. On some platforms, you have to use the key to which the Alt functionality is mapped, like the Meta or diamond key.

3. To cut and paste a section of a PDF document, select the T-shaped Text Select icon, highlight the text you need and copy and paste it into your file. The Text Select icon lets you select parts of the document.
4. To create and work with bookmarks in your file, see the following table.

Bookmarks are a convenient way to navigate long files or to jump to points in the code that you refer to often. You can use the icons in the Edit toolbar for these operations. If you cannot see the Edit toolbar on the far right of your window, resize some of the other toolbars.

To ...	Do ...
Insert a bookmark	Click anywhere in the line you want to bookmark. Select Edit->Toggle Bookmarks, press Ctrl-F2, or select the first icon in the Edit toolbar. The line number is highlighted to indicate that there is a bookmark at the beginning of that line.
Delete a bookmark	Click anywhere in the line with the bookmark. Select Edit->Toggle Bookmarks, press Ctrl-F2, or select the first icon in the Edit toolbar. The line number is no longer highlighted after the bookmark is deleted.
Delete all bookmarks	Select Edit->Delete all Bookmarks, press Ctrl-Shift-F2, or select the last icon in the Edit toolbar. The line numbers are no longer highlighted after the bookmarks are deleted.

To ...	Do ...
Navigate a file using bookmarks	Use the Next Bookmark (F2) and Previous Bookmark (Shift-F2) commands from the Edit menu or the corresponding icons from the Edit toolbar to navigate to the bookmark you want.

5. To fix errors or review warnings in the source code, do the following:
 - Open the HDL file with the error or warning by double-clicking the file in the project list.
 - Press F5 to go to the first error, warning, or note in the file. At the bottom of the Editing window, you see the message text.
 - To go to the next error, warning, or note, select Run->Next Error/Warning or press F5. If there are no more messages in the file, you see the message “No More Errors/Warnings/Notes” at the bottom of the Editing window. Select Run->Next Error/Warning or press F5 to go to the error, warning, or note in the next file.
 - To navigate back to a previous error, warning, or note, select Run->Previous Error/Warning or press Shift-F5.
6. To bring up error message help for a full description of the error, warning, or note:
 - Open the text-format log file (click View Log) and either double click the 5-character error code or click the message text and press F1.
 - Open the HTML log file and click the 5-character error code.
 - In the Tcl window, click the Messages tab and click the 5-character error code in the ID column.
7. To crossprobe from the source code window to other views, open the view and select the piece of code. See [Crossprobing from the Text Editor Window, on page 331](#) for details.
8. When you have fixed all the errors, select File->Save or click the Save icon to save the file.

Setting Editing Window Preferences

You can customize the fonts and colors used in a Text Editing window.

1. Select Options->Editor Options and either Synopsys Editor or External Editor. For more information about the external editor, see [Using an External Text Editor, on page 44](#).
2. Then depending on the type of file you open, you can to set the background, syntax coloring, and font preferences to use with the text editor.

Note: Thereafter, text editing preferences you set for this file will apply to all files of this file type.

The Text Editing window can be used to set preferences for project files, source files (Verilog/VHDL), log files, Tcl files, constraint files, or other default files from the Editor Options dialog box.

3. You can set syntax colors for some common syntax options, such as keywords, strings, and comments. For example in the log file, warnings and errors can be color-coded for easy recognition.

Click in the Foreground or Background field for the corresponding object in the Syntax Coloring field to display the color palette.

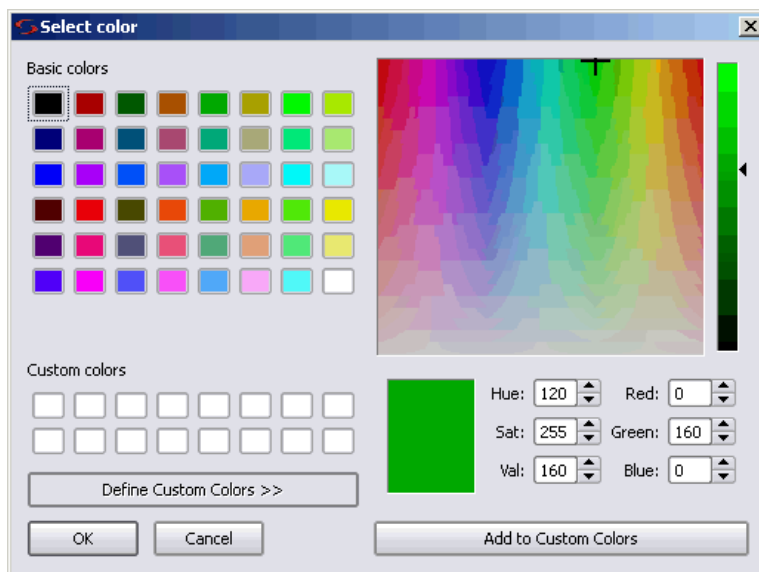

You can select basic colors or define custom colors and add them to your custom color palette. To select your desired color click OK.

4. To set font and font size for the text editor, use the pull-down menus.
5. Check Keep Tabs to enable tab settings, then set the tab spacing using the up or down arrow for Tab Size.

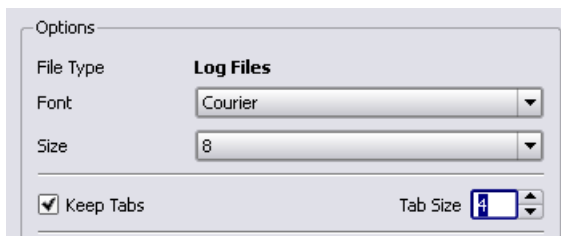

6. Click OK on the Editor Options form.

Using an External Text Editor

You can use an external text editor like vi or emacs instead of the built-in text editor. Do the following to enable an external text editor. For information about using the built-in text editor, see [Editing HDL Source Files with the Built-in Text Editor, on page 39](#).

1. Select Options->Editor Options and turn on the External Editor option.
2. Select the external editor, using the method appropriate to your operating system.
 - If you are working on a Windows platform, click the ... (Browse) button and select the external text editor executable.
 - From a UNIX or Linux platform for a text editor that creates its own window, click the ... Browse button and select the external text editor executable.
 - From a UNIX platform for a text editor that does not create its own window, do not use the ... Browse button. Instead type `xterm -e editor`. The following figure shows VI specified as the external editor.

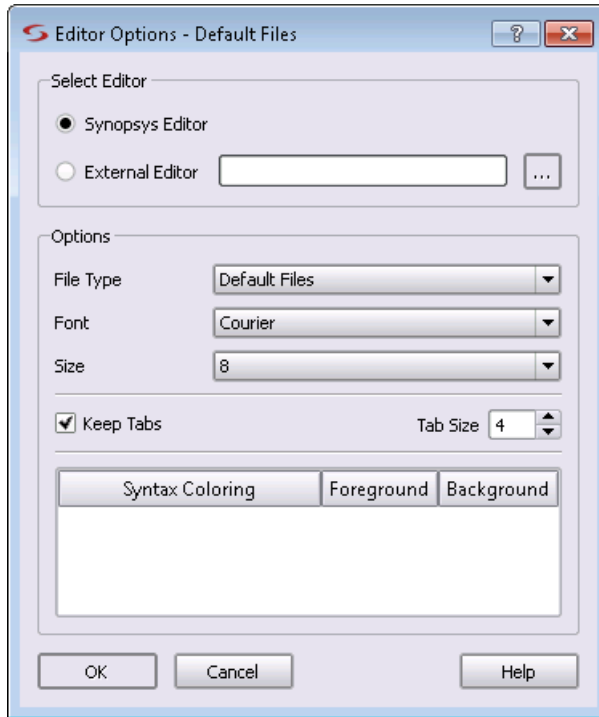

- From a Linux platform, for a text editor that does not create its own window, do not use the ... Browse button. Instead, type `gnome-terminal -x editor`. To use emacs for example, type `gnome-terminal -x emacs`.

The software has been tested with the emacs and vi text editors.

3. Click OK.

Using Library Extensions for Verilog Library Files

Library extensions can be added to Verilog library files included in your design for the project. When you provide search paths to the directories that contain the Verilog library files, you can specify these new library extensions as well as the Verilog and SystemVerilog (.v and .sv) file extensions.

To do this:

1. Select the Verilog tab of the Implementation Options panel.

2. Specify the locations of the Library Directories for the Verilog library files to be included in your design for the project.
3. Specify the Library Extensions.

Any library extensions can be specified, such as `.av`, `.bv`, `.cv`, `.xxx`, `.va`, `.vas` (separate library extensions with a space).

The following figure shows you where to enter the library extensions on the dialog box.

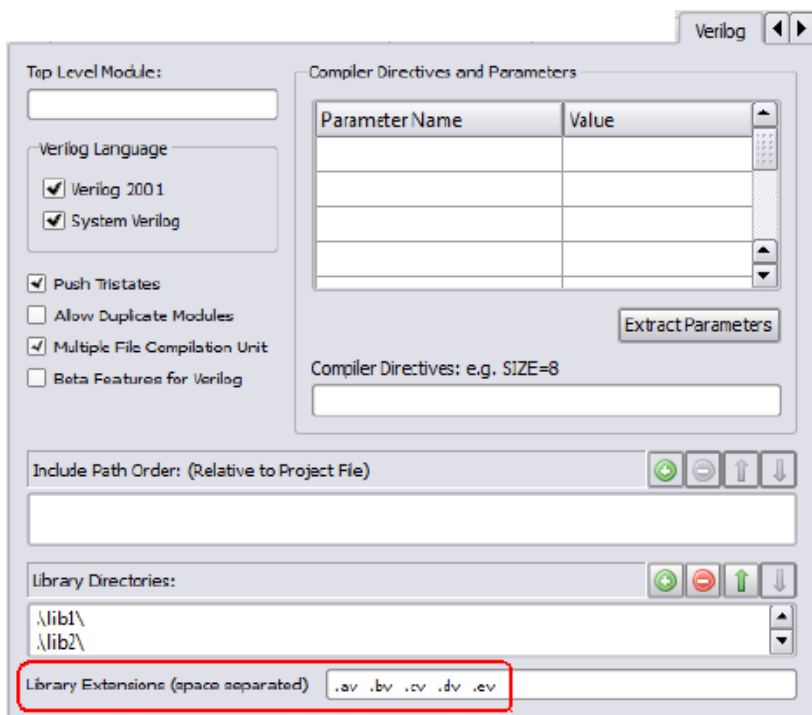

The Tcl equivalent for this example is the following command:

```
set_option -libext .av .bv .cv .dv .ev
```

For details, see [libext](#), on page 115 in the *Command Reference*.

4. After you compile the design, you can verify in the log file that the library files with these extensions were loaded and read. For example:

```
@N: Running Verilog Compiler in SystemVerilog mode
@I::"C:\dir\top.v"
@N: CG1180 : "C:\dir\top.v":8:0:8:3|Loading file
C:\dir\lib1\sub1.av from specified library directory
C:\dir\lib1
@I::"C:\dir\lib1\sub1.av"
@N: CG1180 : "C:\dir\top.v":10:0:10:3|Loading file
C:\dir\lib2\sub2.bv from specified library directory
C:\dir\lib2
@I::"C:\dir\lib2\sub2.bv"
@N: CG1180 : "C:\dir\top.v":12:0:12:3|Loading file
C:\dir\lib3\sub3.cv from specified library directory
C:\dir\lib3
@I::"C:\dir\lib3\sub3.cv"
@N: CG1180 : "C:\dir\top.v":14:0:14:3|Loading file
C:\dir\lib4\sub4.dv from specified library directory
C:\dir\lib4
@I::"C:\dir\lib4\sub4.dv"
@N: CG1180 : "C:\dir\top.v":16:0:16:3|Loading file
C:\dir\lib5\sub5.ev from specified library directory
C:\dir\lib5
@I::"C:\dir\lib5\sub5.ev"
Verilog syntax check successful!
```

Using Mixed Language Source Files

With the synthesis software, you can use a mixture of VHDL and Verilog input files in your project. For examples of the VHDL and Verilog files, see the *Reference Manual*. You cannot use Verilog and VHDL files together in the same design with the Synplify tool.

1. Remember that Verilog does not support unconstrained VHDL ports and set up the mixed language design files accordingly.
2. If you want to organize the Verilog and VHDL files in different folders, select Options->Project View Options and toggle on the View Project Files in Folders option.

When you add the files to the project, the Verilog and VHDL files are in separate folders in the Project view.

3. When you open a project or create a new one, add the Verilog and VHDL files as follows:
 - Select the Project->Add Source File command or click the Add File button.
 - On the form, set Files of Type to HDL Files (*.vhd, *.vhd, *.v).
 - Select the Verilog and VHDL files you want and add them to your project. Click OK. For details about adding files to a project, see [Making Changes to a Project, on page 64](#).

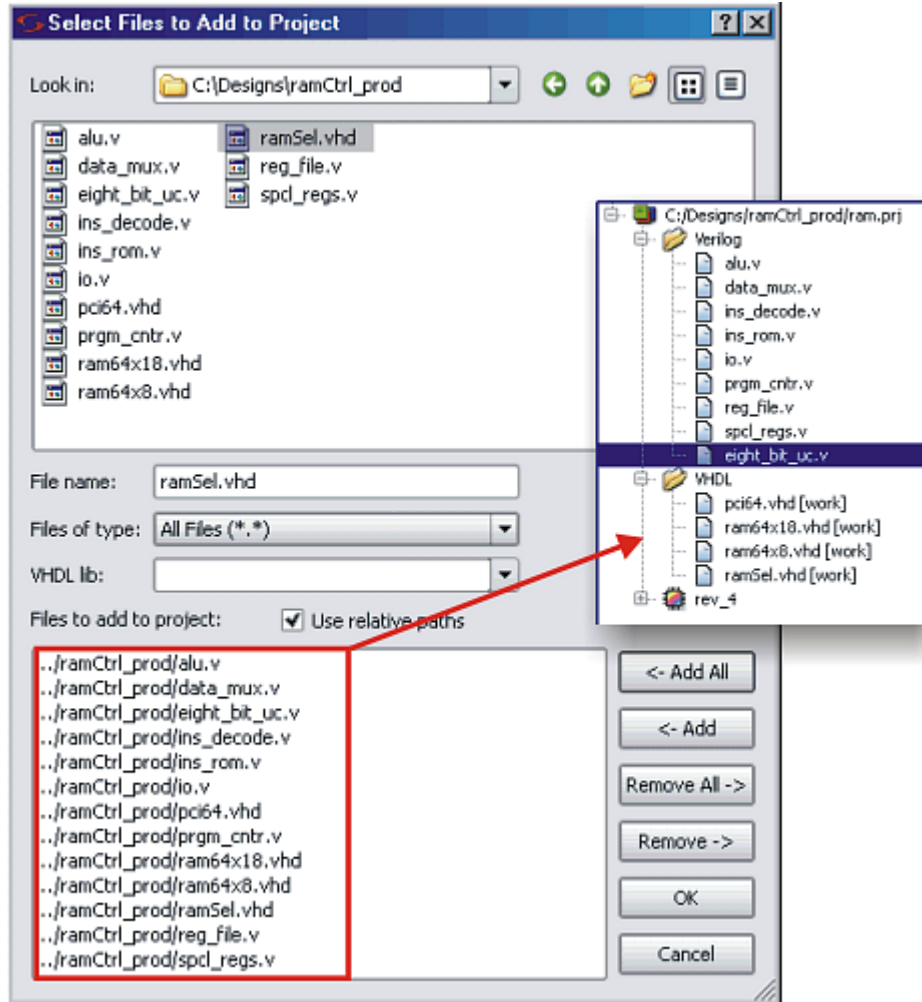

The files you added are displayed in the Project view. This figure shows the files arranged in separate folders.

4. When you set device options (Implementation Options button), specify the top-level module. For more information about setting device options, see [Setting Logic Synthesis Implementation Options, on page 78](#).
 - If the top-level module is Verilog, click the Verilog tab and type the name of the top-level module.

- If the top-level module is VHDL, click the VHDL tab and type the name of the top-level entity. If the top-level module is not located in the default work library, you must specify the library where the compiler can find the module. For information on how to do this, see [VHDL Panel, on page 358](#).

Verilog Panel:

- Top Level Module:** A text input field.
- Verilog Language:**
 - ☒ Verilog 2001
 - ☒ System Verilog
- ☒ Push Tristates
- ☐ Allow Duplicate Modules
- ☒ Multiple File Compilation Unit
- ☐ Beta Features for Verilog
- Loop Limit:** A dropdown menu set to 2000.
- Compiler Directives and Parameters:**
 - A table with two columns: 'Parameter Name' and 'Override Value'.
 - An 'Extract Parameters' button.
 - Compiler Directives: e.g. SIZE=8** with a text input field.

VHDL Panel:

- Top Level Entity:** A text input field.
- Default Enum Encoding:** A dropdown menu set to 'default'.
- ☒ Push Tristates
- ☐ Synthesis On/Off Implemented as Translate On/Off
- ☐ VHDL 2008
- ☐ Implicit Initial Value Support
- ☐ Beta Features for VHDL

You must explicitly specify the top-level module, because it is the starting point from which the mapper generates a merged netlist.

5. Select the Implementation Results tab on the same form and select one output HDL format for the output files generated by the software. For more information about setting device options, see [Setting Logic Synthesis Implementation Options, on page 78](#).
 - For a Verilog output netlist, select Write Verilog Netlist.
 - For a VHDL output netlist, select Write VHDL Netlist.
 - Set any other device options and click OK.

You can now synthesize your design. The software reads in the mixed formats of the source files and generates a single `srs` file that is used for synthesis.

6. If you run into problems, see [Troubleshooting Mixed Language Designs, on page 51](#) for additional information and tips.

Troubleshooting Mixed Language Designs

This section provides tips on handling specific situations that might come up with mixed language designs.

VHDL File Order

Correct file order is important, especially for VHDL files.

- Make sure the files are ordered correctly. To re-order files from the UI, drag files to their correct locations in the order. Alternatively, use the `add_file` command in the project file to add the input files in the correct sequence. See [Ordering Input Files, on page 68](#) for details about the order sequence for Verilog and VHDL.
- In the Project view, check that the last file in the Project view is the top-level source file. Alternatively, you can specify the top-level file when you set the device options.

An example of correct file order for a design that consists of one top module (`top.v`) and two sub module files (`module1.v` and `module2.v`):

```
add_file -verilog -lib work module1.v
add_file -verilog -lib work module2.v
add_file -verilog -lib work top.v
```

For more information about the file order, see [Ordering Input Files, on page 68](#).

VHDL Global Signals

Currently, you cannot have VHDL global signals in mixed language designs, because the tool only implements these signals in VHDL-only designs.

Passing VHDL Boolean Generics to Verilog Parameters

The tool infers a black box for a VHDL component with Boolean generics, if that component is instantiated in a Verilog design. This is because Verilog does not recognize Boolean data types, so the Boolean value must be represented correctly. If the value of the VHDL Boolean generic is `TRUE` and the Verilog literal is represented by a `1`, the Verilog compiler interprets this as a black box.

To avoid inferring a black box, the Verilog literal for the VHDL Boolean generic set to TRUE must be 1'b1, not 1. Similarly, if the VHDL Boolean generic is FALSE, the corresponding Verilog literal must be 1'b0, not 0. The following example shows how to represent Boolean generics so that they correctly pass the VHDL-Verilog boundary, without inferring a black box.

VHDL Entity Declaration

```
Entity abc is
Generic
(
  Number_Bits : integer := 0;
  Divide_Bit : boolean := False;
);
```

Verilog Instantiation

```
abc #(
  .Number_Bits (16),
  .Divide_Bit (1'b0)
)
```

Passing VHDL Generics Without Inferring a Black Box

In the case where a Verilog component parameter, (for example [0:0] RSR = 1'b0) does not match the size of the corresponding VHDL component generic (RSR : integer := 0), the tool infers a black box.

You can work around this by removing the bus width notation of [0:0] in the Verilog files. You must use a VHDL generic of type integer because the other types do not allow for the proper binding of the Verilog component.

Using the Structural Verilog Flow

The synthesis tool accepts structural Verilog files as input for your design project. The structural Verilog compiler performs syntax semantic checks using its light-weight parser to improve runtime. This compiler does not perform complex hardware extractions or RTL optimization operations, so the software runs fast compilation of the structural Verilog files. The software can read these generated structural Verilog files, if they contain:

- Instantiations of technology primitives
- Simple assign statements
- Attributes specified in Verilog 2001 and older formats
- All constructs, except attributes must be specified in Verilog 95 format

To use structural Verilog input files:

1. You must specify the structural Verilog files to include in your design. To do this, add the file to the project using one of the following methods:
 - Project->Add Source File or the Add File button in the Project view
 - Tcl command: `add_file -structver fileName`

This flow can contain only structural Verilog files or mixed HDL files (Verilog/VHDL/EDF/SRS) along with structural Verilog netlist files. However, Verilog/VHDL/EDF/SRS instances are not supported within a structural Verilog module.

2. The structural Verilog files are added to the Structural Verilog folder in the Project view. You can also add files to this directory, when you perform the following:
 - Select the structural Verilog file.
 - Right-click and select File Options.
 - Choose Structural Verilog from the File Type drop-down menu.

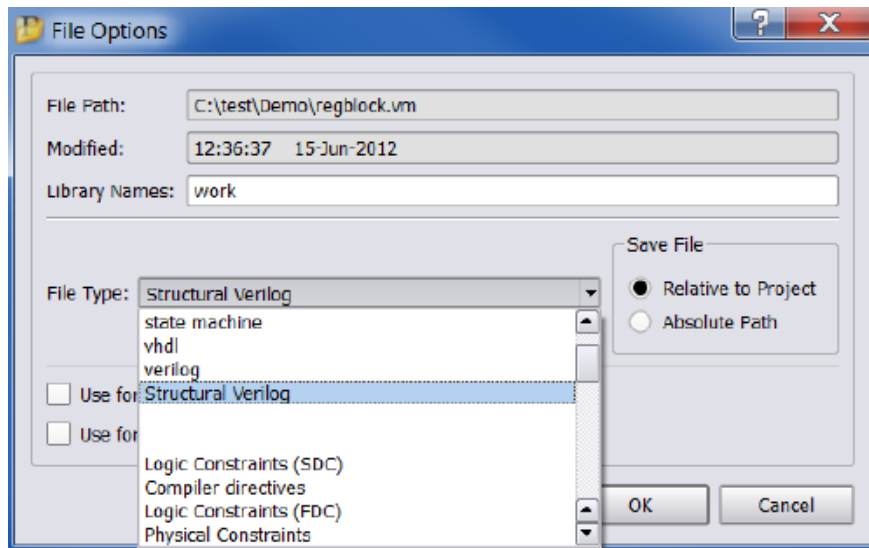

3. Run synthesis.

The synthesis tool generates a `vm` or `edf` netlist file depending on the technology specified. This process is similar to the default synthesis flow.

Structural Verilog Limitations

The structural Verilog flow does not support the following:

- RTL instances for any other file types
- Complex assignments
- Compiler-specific modes and switches

Working with Constraint Files

Constraint files are text files that are automatically generated by the SCOPE interface (see [Specifying SCOPE Constraints, on page 128](#)), or which you create manually with a text editor. They contain Tcl commands or attributes that constrain the synthesis run. Alternatively, you can set constraints in the source code, but this is not the preferred method.

This section contains information about

- [When to Use Constraint Files over Source Code](#), on page 55
- [Tcl Syntax Guidelines for Constraint Files](#), on page 55
- [Checking Constraint Files](#), on page 57

When to Use Constraint Files over Source Code

You can add constraints in constraint files (generated by the SCOPE interface or entered in a text editor) or in the source code. In general, it is better to use constraint files, because you do not have to recompile for the constraints to take effect. It also makes your source code more portable. See [Using the SCOPE Editor, on page 122](#) for more information.

However, if you have black box timing constraints like `syn_tco`, `syn_tpd`, and `syn_tsu`, you must enter them as directives in the source code. Unlike attributes, directives can only be added to the source code, not to constraint files. See [Specifying Attributes and Directives, on page 93](#) for more information on adding directives to source code.

Tcl Syntax Guidelines for Constraint Files

This section covers general guidelines for using Tcl for constraint files:

- Tcl is case-sensitive.
- For naming objects:
 - The object name must match the name in the HDL code.
 - Enclose instance and port names within curly braces { }.
 - Do not use spaces in names.
 - Use the dot (.) to separate hierarchical names.

- In Verilog modules, use the following syntax for instance, port, and net names:

v:cell[*prefix*:]*objectName*

Where *cell* is the name of the design entity, *prefix* is a prefix to identify objects with the same name, *objectName* is an instance path with the dot (.) separator. The prefix can be any of the following:

Prefix (Lower-case)	Object
i:	Instance names
p:	Port names (entire port)
b:	Bit slice of a port
n:	Net names

- In VHDL modules, use the following syntax for instance, port, and net names in VHDL modules:

v:cell[.*view*] [*prefix*:]*objectName*

Where *v*: identifies it as a view object, *lib* is the name of the library, *cell* is the name of the design entity, *view* is a name for the architecture, *prefix* is a prefix to identify objects with the same name, and *objectName* is an instance path with the dot (.) separator. *View* is only needed if there is more than one architecture for the design. See the table above for the prefixes of objects.

- Name matching wildcards are * (asterisk matches any number of characters) and ? (question mark matches a single character). These characters do not match dots used as hierarchy separators. For example, the following string identifies all bits of the *statereg* instance in the *statemod* module:

i:statemod.statereg[*]

Checking Constraint Files

You can check syntax and other pertinent information for your constraint files using the Constraint Check command. To generate a constraint report, do the following:

1. Create a constraint file and add it to your project.
2. Select Run->Constraint Check.

This command generates a report that checks the syntax and applicability of the timing constraints in the FPGA synthesis constraint files for your project. The report is written to the *projectName_cck.rpt* file and lists the following information:

- Constraints that are not applied
- Constraints that are valid and applicable to the design
- Wildcard expansion on the constraints
- Constraints on objects that do not exist

For details on this report, see [Constraint Checking Report](#), on page 173 of the *Reference Manual*.

CHAPTER 4

Setting Up a Logic Synthesis Project

When you synthesize a design with the Synopsys FPGA synthesis tool, you must set up a project for your design. The following describe the procedures for setting up a project for logic synthesis:

- [Setting Up Project Files](#), on page 60
- [Managing Project File Hierarchy](#), on page 70
- [Setting Up Implementations](#), on page 76
- [Setting Logic Synthesis Implementation Options](#), on page 78
- [Specifying Attributes and Directives](#), on page 93
- [Searching Files](#), on page 102
- [Archiving Files and Projects](#), on page 105

Setting Up Project Files

This section describes the basics of how to set up and manage a project file for your design, including the following information:

- [Creating a Project File](#), on page 60
- [Opening an Existing Project File](#), on page 63
- [Making Changes to a Project](#), on page 64
- [Setting Project View Display Preferences](#), on page 65
- [Updating Verilog Include Paths in Older Project Files](#), on page 68

Creating a Project File

You must set up a project file for each project. A project contains the data needed for a particular design: the list of source files, the synthesis results file, and your device option settings. The following procedure shows you how to set up a project file using individual commands.

1. Start by selecting one of the following: File->Build Project, File->Open Project, or the P icon. Click New Project.

The Project window shows a new project. Click the Add File button, press Shift F4, or select the Project->Add Source File command. The Add Files to Project dialog box opens.

2. Add the source files to the project.
 - Make sure the Look in field at the top of the form points to the right directory. The files are listed in the box. If you do not see the files, check that the Files of Type field is set to display the correct file type. If you have mixed input files, follow the procedure described in [Using Mixed Language Source Files](#), on page 48.

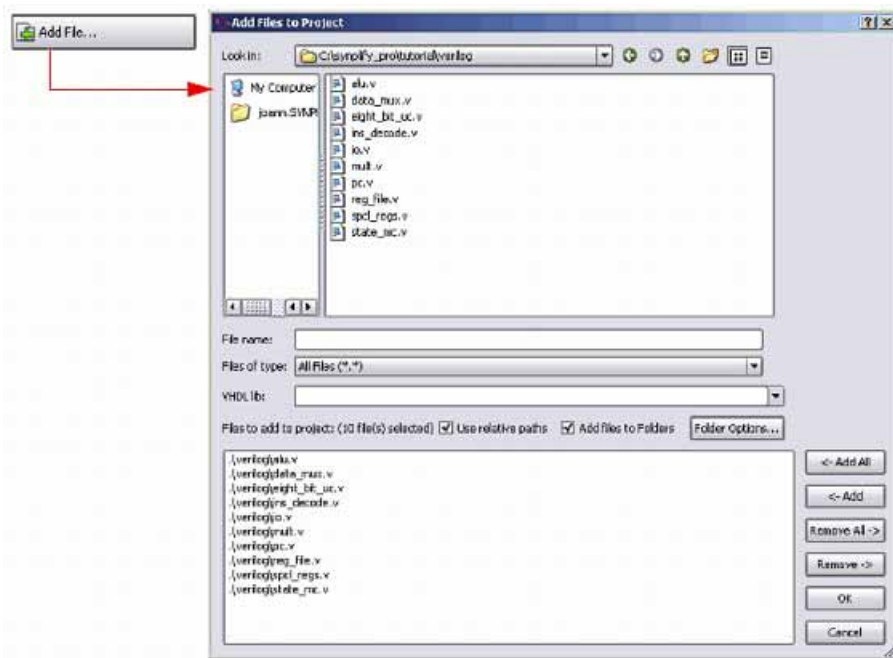

- To add all the files in the directory at once, click the Add All button on the right side of the form. To add files individually, click on the file in the list and then click the Add button, or double-click the file name.

You can add all the files in the directory and then remove the ones you do not need with the Remove button.

If you are adding VHDL files, select the appropriate library from the VHDL Library popup menu. The library you select is applied to all VHDL files when you click OK in the dialog box.

Your project window displays a new project file. If you click the plus sign next to the project and expand it, you see the following:

- A folder (two folders for mixed language designs) with the source files. If your files are not in a folder under the project directory, you can set this preference by selecting Options->Project View Options and checking the View Project Files in Type Folders box. This separates one kind of file from another in the Project view by putting them in separate folders.
- The implementation, named rev_1 by default. Implementations are revisions of your design within the context of the synthesis software,

and do not replace external source code control software and processes. Multiple implementations let you modify device and synthesis options to explore design options. Each implementation has its own synthesis and device options and its own project-related files.

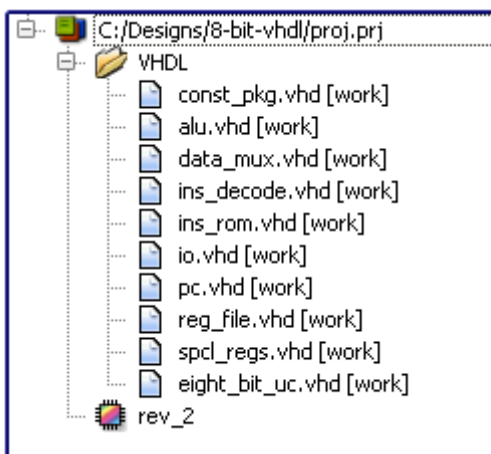

3. Add any libraries you need, using the method described in the previous step to add the Verilog or VHDL library file.
 - For vendor-specific libraries, add the appropriate library file to the project. Note that for some families, the libraries are loaded automatically and you do not need to explicitly add them to the project file.

To add a third-party VHDL package library, add the appropriate `vhd` file to the design, as described in step 2. Right click the file in the Project view and select File Options, or select Project-> Set VHDL library. Specify a library name that is compatible with the simulators. For example, MYLIB. Make sure that this package library is before the top-level design in the list of files in the Project view.

For information about setting Verilog and VHDL file options, see [Setting Verilog and VHDL Options, on page 87](#). You can also set these file options later, before running synthesis. For additional vendor-specific information about using vendor macro libraries and black boxes, see [Appendix H, Designing with Microchip](#).

- For generic technology components, you can either add the technology-independent Verilog library supplied with the software (*install_dir/lib/generic_technology/gtech.v*) to your design, or add your own generic component library. Do not use both together as there may be conflicts.
4. Check file order in the Project view. File order is important for all HDL files.
 - Make sure the files are ordered correctly. To re-order files from the UI, drag files to their correct locations in the order. Alternatively, use the `add_file` command in the project file to add the input files in the correct sequence. See [Ordering Input Files, on page 68](#) for details about the order sequence for Verilog and VHDL files.
 - In the Project view, check that the last file in the Project view is the top-level source file. Alternatively, you can specify the top-level file when you set the device options.

An example of correct file order for a design that consists of one top module (*top.v*) and two sub module files (*module1.v* and *module2.v*):

```
add_file -verilog -lib work module1.v
add_file -verilog -lib work module2.v
add_file -verilog -lib work top.v
```

5. Select File->Save, type a name for the project, and click Save. The Project window reflects your changes.
6. To close a project file, select the Close Project button or File->Close Project.

Opening an Existing Project File

There are two ways to open a project file: the Open Project and the generic File->Open command.

1. If the project you want to open is one you worked on recently, you can select it directly: File->Recent Projects-> *projectName*.

2. Use one of the following methods to open any project file:

Open Project Command	File->Open Command
Select File->Open Project, click the Open Project button on the left side of the Project window, or click the P icon. To open a recent project, double-click it from the list of recent projects. Otherwise, click the Existing Project button to open the Open dialog box and select the project.	Select File->Open. Specify the correct directory in the Look In: field. Set File of Type to Project Files (*.prj). The box lists the project files. Double-click the project you want to open.

The project opens in the Project window.

Making Changes to a Project

Typically, you add, delete, or replace files.

1. To add source or constraint files to a project, select the Add Files button or Project->Add Source File to open the Select Files to Add to Project dialog box. See [Creating a Project File, on page 60](#) for details.
2. To delete a file from a project, click the file in the Project window, and press the Delete key.
3. To replace a file in a project,
 - Select the file you want to change in the Project window.
 - Click the Change File button, or select Project->Change File.
 - In the Source File dialog box that opens, set Look In to the directory where the new file is located. The new file must be of the same type as the file you want to replace.
 - If you do not see your file listed, select the type of file you need from the Files of Type field.
 - Double-click the file. The new file replaces the old one in the project list.

4. To specify how project files are saved in the project, right-click on a file in the Project view and select File Options. Set the Save File option to either Relative to Project or Absolute Path.
5. To check the time stamp on a file, right-click on a file in the Project view and select File Options. Check the time that the file was last modified. Click OK.

Setting Project View Display Preferences

You can customize the organization and display of project files.

1. Select Options->Project View Options. The Project View Options form opens.

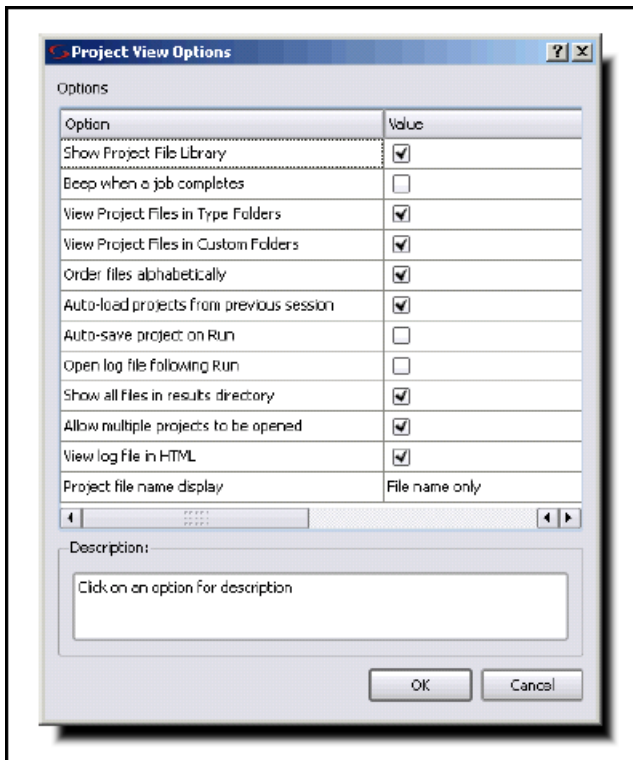

2. To organize different kinds of input files in separate folders, check View Project Files in Folders.

Checking this option creates separate folders in the Project view for constraint files and source files.

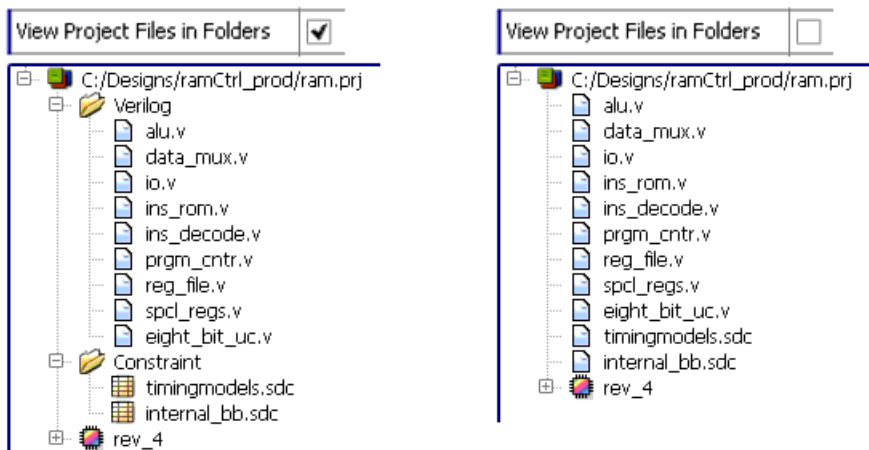

3. Control file display with the following:

- Automatically display all the files, by checking Show Project Library. If this is unchecked, the Project view does not display files until you click the plus symbol and expand the files in a folder.
- Check one of the boxes in the Project File Name Display section of the form to determine how filenames are displayed. You can display just the filename, the relative path, or the absolute path.

4. To view project files in customized custom folders, check View Project Files in Custom Folders. For more information, see [Creating Custom Folders, on page 70](#). Type folders are only displayed if there are multiple types in a custom folder.

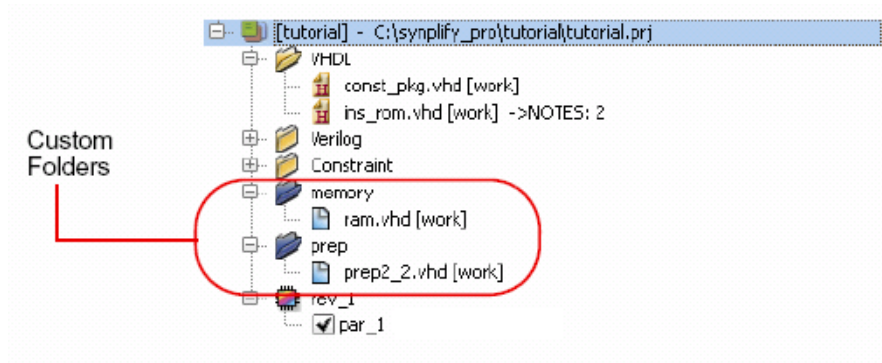

5. To open more than one implementation in the same Project view, check Allow Multiple Projects to be Opened.

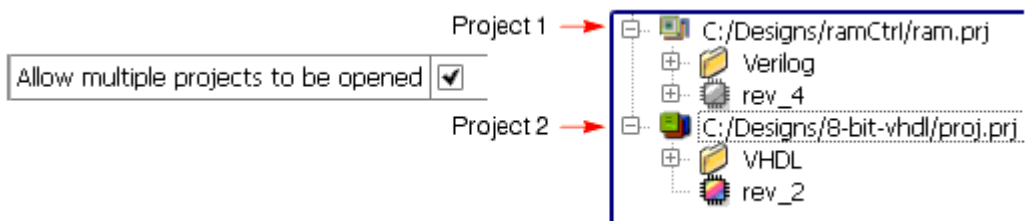

6. Control the output file display with the following:
 - Check the Show all Files in Results Directory box to display all the output files generated after synthesis.
 - Change output file organization by clicking in one of the header bars in the Implementation Results view. You can group the files by type or sort them according to the date they were last modified.
7. To view file information, select the file in the Project view, right-click, and select File Options. For example, you can check the date a file was modified.

Ordering Input Files

Correct file order is important for all HDL designs, to ensure that the packages are compiled quickly. Incorrect file order causes unwanted errors/warnings and longer run times. The general rule is to instantiate macros or packages that are referenced by other files and list them before the files that instantiate them. The top-level file must be last on the list.

Do the following to correctly arrange VHDL files:

- To automatically arrange the VHDL files, select the Run->Arrange VHDL option from the menu. Run this command only once.
- To manually arrange the VHDL files, make sure to list the package files first because they must be compiled. Then follow this file order for big designs spread out over multiple FPGAs: entity file, then the architecture file and lastly the configuration file.

Follow this file order when specifying Verilog files for a design:

- For Verilog designs, list package files first because they are compiled before use. After that, list the corresponding HDL files, and list the top-level source file last.
- For SystemVerilog designs, ensure that package, macro, and component files are listed first. Next add the files that instantiate the packages and macros. For example:
 - Package1.sv (package file)
 - Test.sv (import Package1.sv)
 - Top.sv (instantiates Test.sv)

Do the following to arrange files for mixed designs:

- Arrange Verilog/System Verilog files as described above
- Use the Run->Arrange VHDL option from the menu for VHDL files

Updating Verilog Include Paths in Older Project Files

If you have a project file created with an older version of the software (prior to 8.1), the Verilog include paths in this file are relative to the results directory or the source file with the ``include` statements. In releases after 8.1, the project file ``include` paths are relative to the project file only. The GUI in the more

recent releases does not automatically upgrade the older PRJ files to conform to the newer rules. To upgrade and use the old project file, do one of the following:

- Manually edit the PRJ file in a text editor and add the following on the line before each `set_option -include_path`:

```
set_option -project_relative_includes 1
```

- Start a new project with a newer version of the software and delete the old project. This will make the new PRJ file obey the new rule where includes are relative to the PRJ file.

Managing Project File Hierarchy

The following sections describe how you can create and manage customized folders and files in the Project view:

- [Creating Custom Folders](#)
- [Manipulating Custom Project Folders](#)
- [Manipulating Custom Files](#)

This information applies to file management; for information about managing and working with hierarchical projects, see [Searching Files, on page 102](#).

Creating Custom Folders

You can create logical folders and customize files in various hierarchy groupings within your Project view. These folders can be specified with any name or hierarchy level. For example, you can arbitrarily match your operating system file structure or HDL logic hierarchy. Custom folders are distinguished by their blue color.

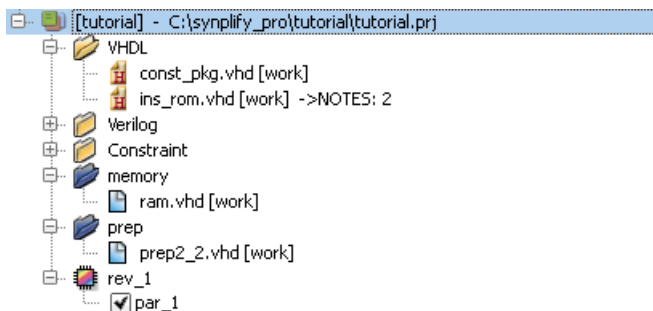

There are several ways to create custom folders and then add files to them in a project. Use one of the following methods:

1. Right-click on a project file or another custom folder and select **Add Folder** from the popup menu. Then perform any of the following file operations:
 - Right-click on a file or files and select **Place in Folder**. A sub-menu displays so that you can either select an existing folder or create a new folder.

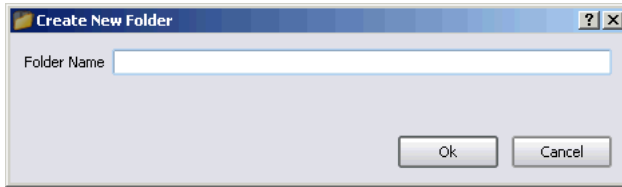

Note that you can arbitrarily name the folder, however, do not use the character (/) because this is a hierarchy separator symbol.

- To rename a folder, right-click on the folder and select Rename from the popup menu. The Rename Folder dialog box appears; specify a new name.
2. Use the Add Files to Project dialog box to add the entire contents of a folder hierarchy, and optionally place files into custom folders corresponding to the OS folder hierarchies listed in the dialog box display.

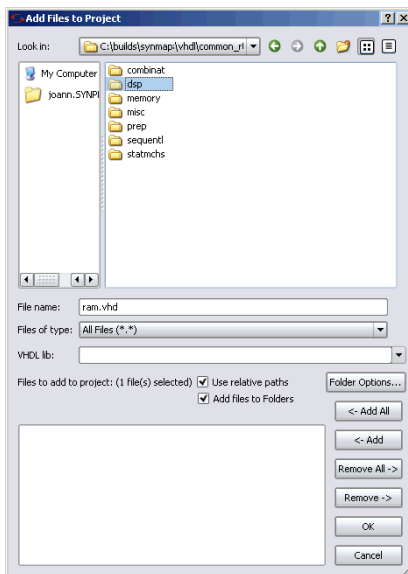

- To do this, select the Add File button in the Project view.
- Select any requested folders such as dsp from the dialog box, then click the Add button. This places all the files from the dsp hierarchy into the custom folder you just created.

- To automatically place the files into custom folders corresponding to the OS folder hierarchy, check the option called Add Files to Custom Folders on the dialog box.
- By default, the custom folder name is the same name as the folder containing files or folder to be added to the project. However, you can modify how folders are named, by clicking on the Folders Option button. The following dialog box is displayed.

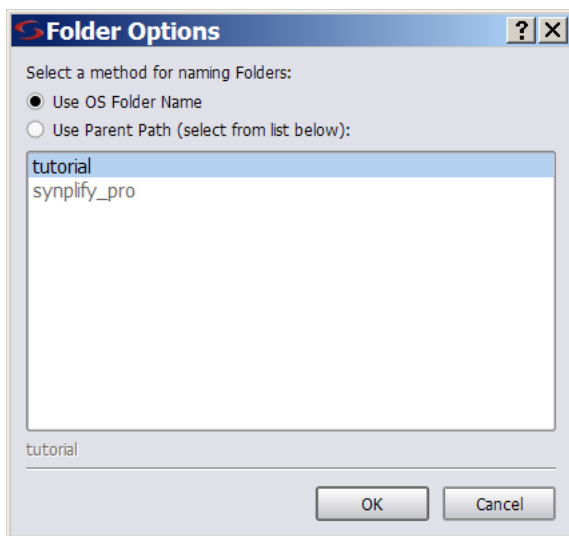

To use:

- Only the folder containing files for the folder name, click on Use OS Folder Name.
 - The path name to the selected folder to determine the level of hierarchy reflected for the custom folder path.
3. You can drag and drop files and folders from an OS Explorer application into the Project view. This feature is available on Windows and Linux desktops running KDE.
- When you drag and drop a file, it is immediately added to the project. If no project is open, the software creates a project.
 - When you drag and drop a file over a folder, it will be placed in that folder. Initially, the Add Files to Project dialog box is displayed asking you to confirm the files to be added to the project. You can click OK to

accept the files. If you want to make changes, you can click the Remove All button and specify a new filter or option.

Note: To display custom folders in the Project view, select the Options->Project View Options menu, then enable/disable the check box for View Project Files in Custom Folders on the dialog box.

Manipulating Custom Project Folders

The following procedure describes how you can remove files from folders, delete folders, and change the folder hierarchy.

1. To remove a file from a custom folder, either:
 - Drag and drop it into another folder or onto the project.
 - Highlight the file, right-click and select Remove from Folder from the popup menu.

Do not use the Delete (DEL) key, as this removes the file from the project.
2. To delete a custom folder, highlight it then right-click and select Delete from the popup menu or press the DEL key. When you delete a folder, make one of the following choices:
 - Click Yes to delete the folder and the files contained in the folder from the project.
 - Click No to just delete the folder.
3. To change the hierarchy of the custom folder:
 - Drag and drop the folder within another folder so that it is a sub-folder or over the project to move it to the top-level.
 - To remove the top-level hierarchy of a custom folder, drag and drop the desired sub-level of hierarchy over the project. Then delete the empty root directory for the folder.

For example, if the existing custom folder directory is:

`/Examples/Verilog/HDL`

Suppose you want a single-level HDL hierarchy only, then drag and drop RTL over the project. Thereafter, you can delete the /Examples/Verilog directory.

Manipulating Custom Files

Additionally, you can perform the following types of custom file operations:

1. To suppress the display of files in the Type folders, right-click in the Project view and select Project View Options or select Options->Project View Options. Disable the option View Project Files in Type Folders on the dialog box.
2. To display files in alphabetical order instead of project order, check the Sort Files button in the Project view control panel. Click the down arrow key in the bottom-left corner of the panel to toggle the control panel on and off.

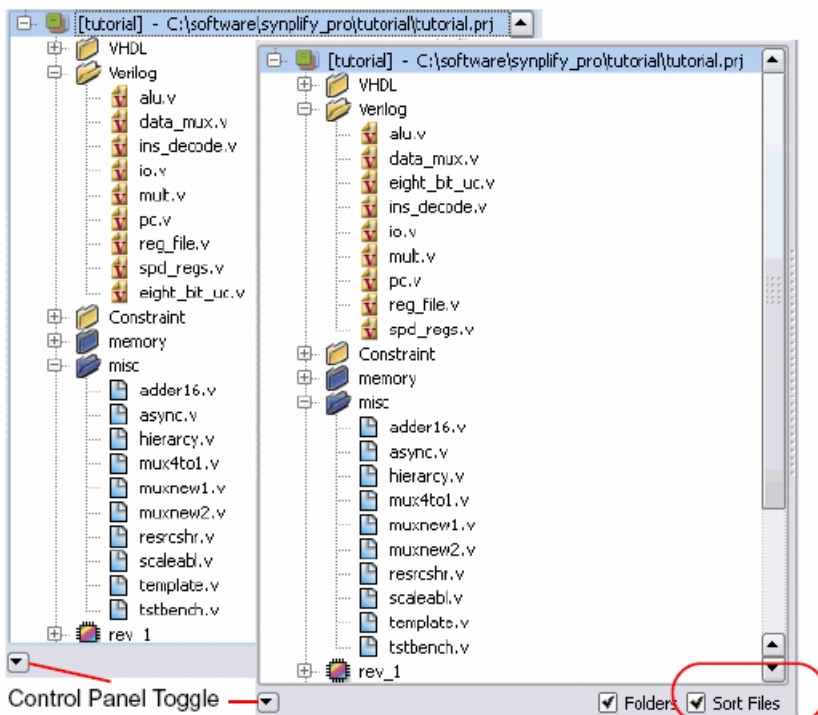

3. To change the order of files in the project:
 - Make sure to disable custom folders and sorting files.
 - Drag and drop a file to the desired position in the list of files.
4. To change the file type, drag and drop it to the new type folder. The software will prompt you for verification.

Setting Up Implementations

An implementation is a version of a project, implemented with a specific set of constraints and other settings. A project can contain multiple implementations, each one with its own settings.

Working with Multiple Implementations

The synthesis tool lets you create multiple implementations of the same design and then compare results. This lets you experiment with different settings for the same design. Implementations are revisions of your design within the context of the synthesis software, and do not replace external source code control software and processes.

1. Click the Add Implementation button or select Project->New Implementation and set new device options (Device tab), new options (Options tab), or a new constraint file (Constraints tab).

The software creates another implementation in the project view. The new implementation has the same name as the previous one, but with a different number suffix. The following figure shows two implementations, rev1 and rev2, with the current (active) implementation highlighted.

The new implementation uses the same source code files, but different device options and constraints. It copies some files from the previous implementation: the `tlg` log file, the `srs` RTL netlist file, and the `design_fsm.sdc` file generated by FSM Explorer. The software keeps a repeatable history of the synthesis runs.

2. Run synthesis again with the new settings.
 - To run the current implementation only, click Run.
 - To run all the implementations in a project, select Run->Run All Implementations.

You can use multiple implementations to try a different part or experiment with a different frequency. See [Setting Logic Synthesis Implementation Options, on page 78](#) for information about setting options.

The Project view shows all implementations with the active implementation highlighted and the corresponding output files generated for the active implementation displayed in the Implementation Results view on the right; changing the active implementation changes the output file display. The Watch window monitors the active implementation. If you

configure this window to watch all implementations, the new implementation is automatically updated in the window.

3. Compare the results.

- Use the Watch window to compare selected criteria. Make sure to set the implementations you want to compare with the Configure Watch command. See [Using the Watch Window, on page 199](#) for details.

Log Parameter	rev_1	rev_2
eight_bit_uc clock - Estimated Frequency	47.0 MHz	201.6 MHz
eight_bit_uc clock - Requested Frequency	55.3 MHz	237.1 MHz
eight_bit_uc clock - Slack	-3.191	-0.744

- To compare details, compare the log file results.

4. To rename an implementation, click the right mouse button on the implementation name in the project view, select Change Implementation Name from the popup menu, and type a new name.

Note that the current UI overwrites the implementation; releases prior to 9.0 preserve the implementation to be renamed.

- To copy an implementation, click the right mouse button on the implementation name in the project view, select Copy Implementation from the popup menu, and type a new name for the copy.
- To delete an implementation, click the right mouse button on the implementation name in the project view, and select Remove Implementation from the popup menu.

Setting Logic Synthesis Implementation Options

You can set global options for your synthesis implementations, some of them technology-specific. This section describes how to set global options like device, optimization, and file options with the Implementation Options command. For information about setting constraints for the implementation, see [Specifying SCOPE Constraints, on page 128](#). For information about overriding global settings with individual attributes or directives, see [Specifying Attributes and Directives, on page 93](#).

This section discusses the following topics:

- [Setting Device Options, on page 78](#)
- [Setting Optimization Options, on page 81](#)
- [Specifying Global Frequency and Constraint Files, on page 83](#)
- [Specifying Result Options, on page 85](#)
- [Specifying Timing Report Output, on page 87](#)
- [Setting Verilog and VHDL Options, on page 87](#)

Setting Device Options

Device options are part of the global options you can set for the synthesis run. They include the part selection (technology, part and speed grade) and implementation options (I/O insertion and fanouts). The options and the implementation of these options can vary from technology to technology, so check the vendor chapters of the *Reference Manual* for information about your vendor options.

1. Open the Implementation Options form by clicking the Implementation Options button or selecting Project->Implementation Options, and click the Device tab at the top if it is not already selected.
2. Select the technology, part, package, and speed.

The top screenshot shows the following selections:

- Technology: Microchip SmartFusion
- Part: A2F200M3F
- Package: PQFP208
- Speed: Std

The bottom screenshot shows the following selections:

- Technology: Microchip IGLOO
- Part: AGLF030V2
- Package: CS201
- Speed: Std

3. Set the device mapping options. The options vary, depending on the technology you choose.

- If you are unsure of what an option means, click the option to see a description in the box below. For full descriptions of the options, click F1 or refer to the appropriate vendor chapter in the *Reference Manual*.
- To set an option, type in the value or check the box to enable it.

For more information about setting fanout limits and retiming, see [Setting Fanout Limits, on page 418](#), [Retiming, on page 406](#), and [Retiming, on page 406](#), respectively. For details about other vendor-specific options, refer to the appropriate vendor chapter and technology family in the *Reference Manual*.

Device Mapping Options Vary by Technology

Device Mapping Options

Option	Value
Fanout Guide	70
Disable I/O Insertion	<input type="checkbox"/>
Disable Sequential Optimizations	<input type="checkbox"/>
Update Compile Point Timing Data	<input type="checkbox"/>
Annotated Properties for Analyst	<input checked="" type="checkbox"/>
Intel FPGA Models	on

MI
Al
Re

Device Mapping Options

Option	Value
Fanout Guide	24
Disable I/O Insertion	<input type="checkbox"/>
Update Compile Point Timing Data	<input type="checkbox"/>
Promote Global Buffer Threshold	50
Operating Conditions	COMWC
Annotated Properties for Analyst	<input checked="" type="checkbox"/>
Max Number of Critical Paths in SDF	4000
Conservative Register Optimization	<input type="checkbox"/>
Automatic Read/Write Check Insertion for RAM	<input type="checkbox"/>
Resolve Mixed Drivers	<input type="checkbox"/>

- Set other implementation options as needed (see [Setting Logic Synthesis Implementation Options](#), on page 78 for a list of choices). Click OK.
- Click the Run button to synthesize the design. The software compiles and maps the design using the options you set.
- To set device options with a script, use the `set_option` Tcl command. The following table contains an alphabetical list of the device options on the Device tab mapped to the equivalent Tcl commands. Because the options are technology- and family-based, all of the options listed in the table may not be available in the selected technology. All commands begin with `set_option`, followed by the syntax in the column as shown. Check the *Reference Manual* for the most comprehensive list of options for your vendor.

The following table shows a majority of the device options.

Option	Tcl Command (set_option ...)
Annotated Properties for Analyst	<code>-run_prop_extract {1 0}</code>
Disable I/O Insertion	<code>-disable_io_insertion {1 0}</code>
Disable Sequential Optimizations	<code>-no_sequential_opt {1 0}</code>
Fanout Guide	<code>-fanout_limit <i>fanout_value</i></code>
Package	<code>-package <i>pkg_name</i></code>
Part	<code>-part <i>part_name</i></code>
Resolve Mixed Drivers	<code>-resolve_multiple_driver {1 0}</code>
Speed	<code>-speed_grade <i>speed_grade</i></code>
Technology	<code>-technology <i>keyword</i></code>
Update Compile Point Timing Data	<code>-update_models_cp {0 1}</code>

Setting Optimization Options

Optimization options are part of the global options you can set for the implementation. This section tells you how to set options like frequency and global optimization options like resource sharing. You can also set some of these options with the appropriate buttons on the UI.

1. Open the Implementation Options form by clicking the Implementation Options button or selecting Project->Implementation Options, and click the Options tab at the top.
2. Click the optimization options you want, either on the form or in the Project view. Your choices vary, depending on the technology. If an option is not available for your technology, it is greyed out. Setting the option in one place automatically updates it in the other.

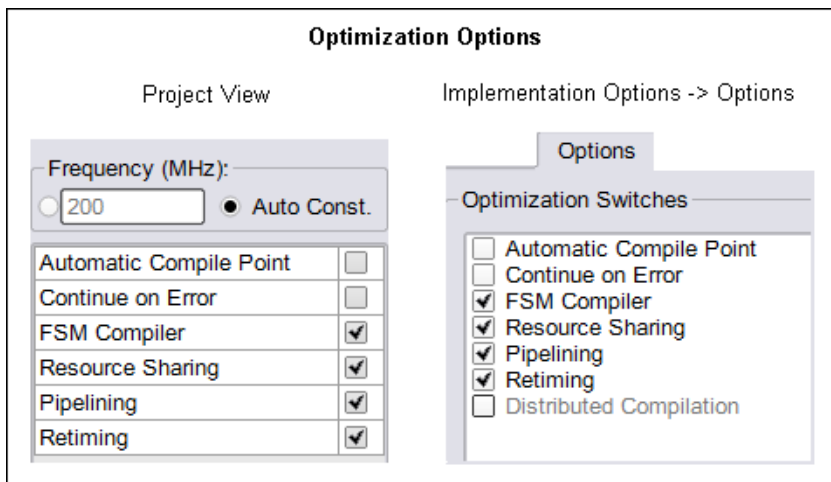

For details about using these optimizations refer to the following sections:

Auto Compile Point [The Automatic Compile Point Flow](#), on page 456

FSM Compiler [Optimizing State Machines](#), on page 424

FSM Explorer [Running the FSM Explorer](#), on page 429
Note: Use the Project->Implementation Options->Options panel to determine if this option is supported for the device you specify in your tool.

Resource Sharing [Sharing Resources](#), on page 422

Retiming [Retiming](#), on page 406

The equivalent Tcl `set_option` command options are as follows:

Option	<code>set_option</code> Tcl Command Option
Auto Compile Point	<code>-automatic_compile_point {1 0}</code>
FSM Compiler	<code>-symbolic_fsm_compiler {1 0}</code>
FSM Explorer	<code>-use_fsm_explorer {1 0}</code>
Resource Sharing	<code>-resource_sharing {1 0}</code>
Retiming	<code>-retiming {1 0}</code>

3. Set other implementation options as needed (see [Setting Logic Synthesis Implementation Options, on page 78](#) for a list of choices). Click OK.
4. Click the Run button to run synthesis.

The software compiles and maps the design using the options you set.

Specifying Global Frequency and Constraint Files

This procedure tells you how to set the global frequency and specify the constraint files for the implementation.

1. To set a global frequency, do one of the following:
 - Type a global frequency in the Project view.
 - Open the Implementation Options form by clicking the Implementation Options button or selecting Project->Implementation Options, and click the Constraints tab.

The equivalent Tcl `set_option` command is `-frequency frequencyValue`.

You can override the global frequency with local constraints, as described in [Specifying SCOPE Constraints, on page 128](#). In the Synplify Pro tool, you can automatically generate clock constraints for your design instead of setting a global frequency. See [Using Auto Constraints, on page 376](#) for details.

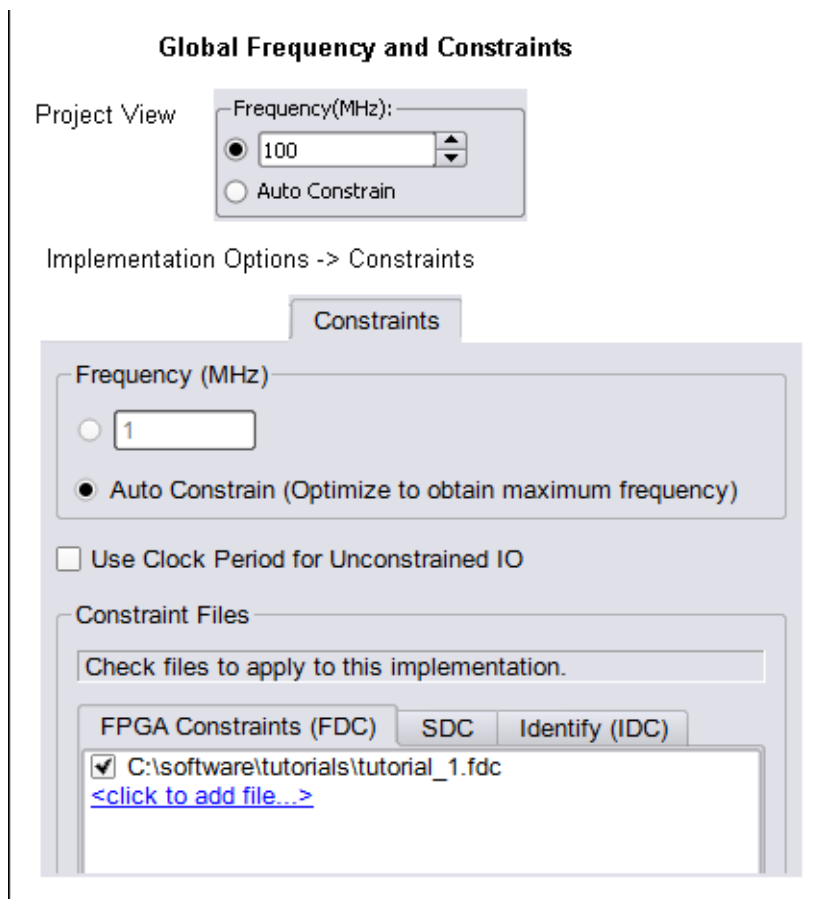

2. To specify constraint files for an implementation, do one of the following:
 - Select Project->Implementation Options->Constraints. Check the constraint files you want to use in the project.
 - From the Implementation Options->Constraints panel, you can also click to add a constraint file.
 - With the implementation you want to use selected, click Add File in the Project view, and add the constraint files you need.

To create constraint files, see [Specifying SCOPE Constraints, on page 128](#).

3. To remove constraint files from an implementation, do one of the following:
 - Select Project->Implementation Options->Constraints. Click off the checkbox next to the file name.
 - In the Project view, right-click the constraint file to be removed and select Remove from Project.

This removes the constraint file from the implementation, but does not delete it.

4. Set other implementation options as needed (see [Setting Logic Synthesis Implementation Options, on page 78](#) for a list of choices). Click OK.

When you synthesize the design, the software compiles and maps the design using the options you set.

Specifying Result Options

This section shows you how to specify criteria for the output of the synthesis run.

1. Open the Implementation Options form by clicking the Implementation Options button or selecting Project->Implementation Options, and click the Implementation Results tab at the top.

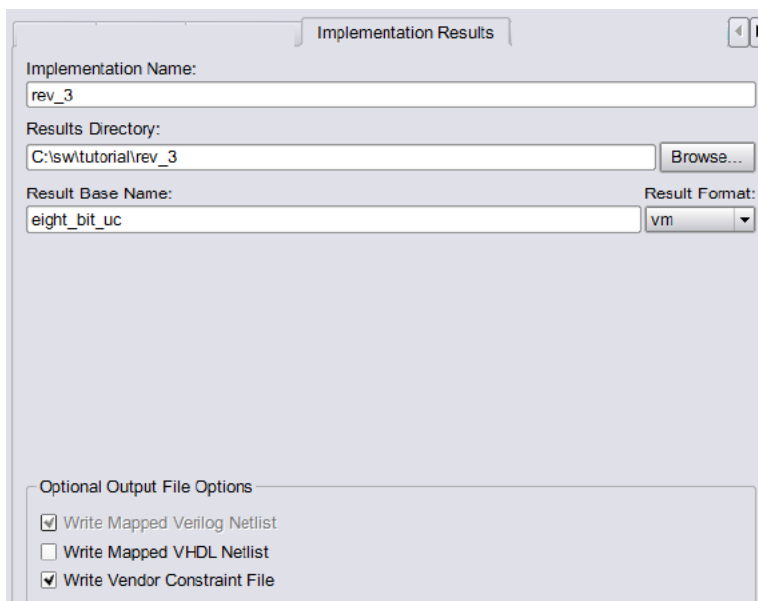

Implementation Results

Implementation Name:
rev_3

Results Directory:
C:\sw\tutorial\rev_3 Browse...

Result Base Name:
eight_bit_uc

Result Format:
vm

Optional Output File Options

- ☒ Write Mapped Verilog Netlist
- ☐ Write Mapped VHDL Netlist
- ☒ Write Vendor Constraint File

2. Specify the output files you want to generate.
 - To generate mapped netlist files, click Write Mapped Verilog Netlist or Write Mapped VHDL Netlist.
 - To generate a vendor-specific constraint file for forward annotation, click Write Vendor Constraint File.
3. Set the directory to which you want to write the results.
4. Set the format for the output file. The equivalent Tcl command for scripting is `project -result_format format`.

You might also want to set attributes to control name-mapping. For details, refer to the appropriate vendor chapter in the *Reference Manual*.

5. Set other implementation options as needed (see [Setting Logic Synthesis Implementation Options, on page 78](#) for a list of choices). Click OK.

When you synthesize the design, the software compiles and maps the design using the options you set.

Specifying Timing Report Output

You can determine how much is reported in the timing report by setting the following options.

1. Selecting Project->Implementation Options, and click the Timing Report tab.
2. Set the number of critical paths you want the software to report.

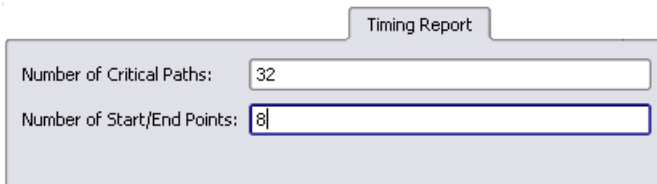

3. Specify the number of start and end points you want to see reported in the critical path sections.
4. Set other implementation options as needed (see [Setting Logic Synthesis Implementation Options, on page 78](#) for a list of choices). Click OK.

When you synthesize the design, the software compiles and maps the design using the options you set.

Setting Verilog and VHDL Options

When you set up the Verilog and VHDL source files in your project, you can also specify certain compiler options.

Setting Verilog File Options

You set Verilog file options by selecting either Project->Implementation Options->Verilog, or Options->Configure Verilog Compiler.

Verilog

Top Level Module:
eight_bit_uc

Verilog Language

- ☒ Verilog 2001
- ☒ System Verilog

☒ Push Tristates

☐ Allow Duplicate Modules

☒ Multiple File Compilation Unit

☐ Beta Features for Verilog

Loop Limit: 2000

Compiler Directives and Parameters

Parameter Name	Override Value

Extract Parameters

Compiler Directives: e.g. SIZE=8

Include Path Order: (Relative to Project File)

Library Directories:

Library Extensions (space separated)

1. Specify the Verilog format to use.

- To set the compiler globally for all the files in the project, select Project->Implementation Options->Verilog. If you are using Verilog 2001 or SystemVerilog, check the *Command Reference Manual* for supported constructs.
- To specify the Verilog compiler on a per file basis, select the file in the Project view. Right-click and select File Options. Select the appropriate compiler. The default Verilog file format for new projects is SystemVerilog.

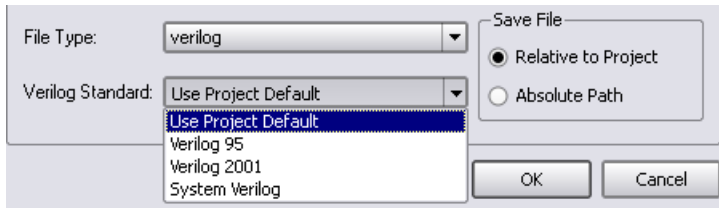

2. Specify the top-level module if you did not already do this in the Project view.
3. To extract parameters from the source code, do the following:
 - Click Extract Parameters.
 - To override the default, enter a new value for a parameter.

The software uses the new value for the current implementation only. Note that parameter extraction is not supported for mixed designs.

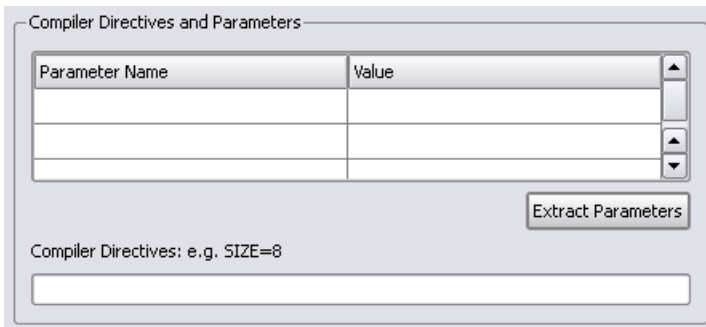

4. Type in the directive in Compiler Directives, using spaces to separate the statements.

You can type in directives you would normally enter with 'ifdef and 'define statements in the code. For example, `ABC=30` results in the software writing the following statements to the project file:

```
set_option -hdl_define -set "ABC=30"
```

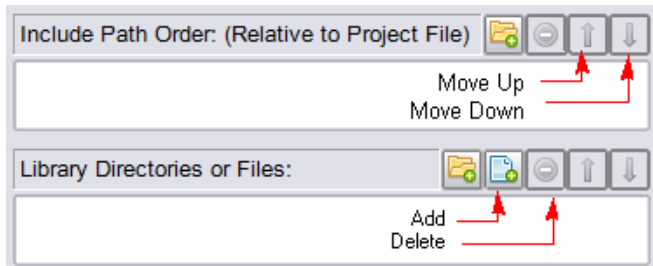

5. In the Include Path Order, specify the search paths for the include commands for the Verilog files that are in your project. Use the buttons in the upper right corner of the box to add, delete, or reorder the paths.
6. In the Library Directories or Files, specify the path to the directory which contains the library files for your project. Use the buttons in the upper right corner of the box to add, delete, or reorder the paths or files.
7. Set other implementation options as needed (see [Setting Logic Synthesis Implementation Options, on page 78](#) for a list of choices). Click OK.

When you synthesize the design, the software compiles and maps the design using the options you set.

Setting VHDL File Options

You set VHDL file options by selecting either Project->Implementation Options->VHDL, or Options->Configure VHDL Compiler.

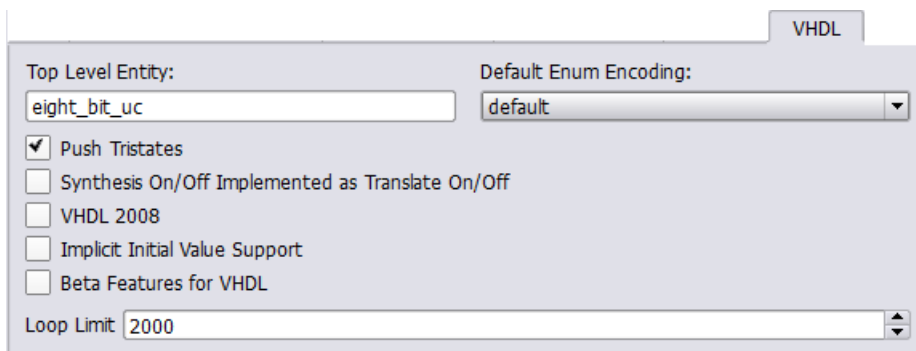

For VHDL source, you can specify the options described below.

1. Specify the top-level module if you did not already do this in the Project view. If the top-level module is not located in the default work library, you must specify the library where the compiler can find the module. For information on how to do this, see [VHDL Panel, on page 358](#).

You can also use this option for mixed language designs or when you want to specify a module that is not the actual top-level entity for HDL Analyst displaying and debugging in the schematic views.

2. For user-defined state machine encoding, do the following:
 - Specify the kind of encoding you want to use.
 - Disable the FSM compiler.

When you synthesize the design, the software uses the compiler directives you set here to encode the state machines and does not run the FSM compiler, which would override the compiler directives. Alternatively, you can define state machines with the `syn_encoding` attribute, as described in [Defining State Machines in VHDL, on page 392](#).

3. To extract generics from the source code, do this:
 - Click Extract Generic Constants.
 - To override the default, enter a new value for a generic.

The software uses the new value for the current implementation only. Note that you cannot extract generics if you have a mixed language design.

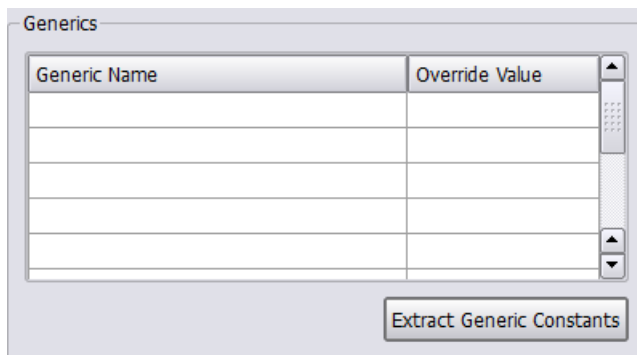

4. To push tristates across process/block boundaries, check that Push Tristates is enabled. For details, see [Push Tristates Option, on page 367](#) in the *Reference Manual*.
5. Determine the interpretation of the `synthesis_on` and `synthesis_off` directives:
 - To make the compiler interpret `synthesis_on` and `synthesis_off` directives like `translate_on/translate_off`, enable the Synthesis On/Off Implemented as Translate On/Off option.
 - To ignore the `synthesis_on` and `synthesis_off` directives, make sure that this option is not checked. See [translate_off/translate_on, on page 285](#) in the *Reference Manual* for more information.
6. Set other implementation options as needed (see [Setting Logic Synthesis Implementation Options, on page 78](#) for a list of choices). Click OK.

When you synthesize the design, the software compiles and maps the design using the options you set.

Specifying Attributes and Directives

Attributes and directives are specifications that you assign to design objects to control the way your design is analyzed, optimized, and mapped.

Attributes control mapping optimizations and directives control compiler optimizations. Because of this difference, you must specify directives in the source code or the compiler directives file. This table describes the methods that are available to create attribute and directives specifications:

	Attributes	Directives
VHDL	Yes	Yes
Verilog	Yes	Yes
SCOPE Editor	Yes	No
Constraints File	Yes	No

It is better to specify attributes in the SCOPE editor or the constraints file, because you do not have to recompile the design first. For directives, you must compile the design for them to take effect.

If SCOPE/constraints file and the HDL source code are specified for a design, the constraints has the highest priority when there are conflicts.

For further details, refer to the following:

- [Specifying Attributes and Directives in VHDL](#), on page 93
- [Specifying Attributes and Directives in Verilog](#), on page 95
- [Specifying Attributes Using the SCOPE Editor](#), on page 96
- [Specifying Attributes in the Constraints File](#), on page 100
- [Handling Properties with Attributes or Directives](#), on page 100

Specifying Attributes and Directives in VHDL

You can use other methods to add attributes to objects, as listed in [Specifying Attributes and Directives, on page 93](#). However, you can specify directives only in the source code. There are two ways of defining attributes and directives in VHDL:

- Using the predefined attributes package
- Declaring the attribute each time it is used

For details of VHDL attribute syntax, see [VHDL Attribute and Directive Syntax, on page 405](#) in the *Reference Manual*.

Using the Predefined VHDL Attributes Package

The advantage to using the predefined package is that you avoid redefining the attributes and directives each time you include them in source code. The disadvantage is that your source code is less portable. The attributes package is located in *installDirectory/lib/vhd/synattr.vhd*.

1. To use the predefined attributes package included in the software library, add these lines to the syntax:

```
library synplify;  
use synplify.attributes.all;
```

2. Add the attribute or directive you want after the design unit declaration.

declarations;

attribute *attribute_name* **of** *objectName* : *objectType* **is** *value*;

For example:

```
entity simplifiedff is  
  port (q: out bit_vector(7 downto 0);  
        d : in bit_vector(7 downto 0);  
        clk : in bit);  
  attribute syn_noclockbuf of clk : signal is true;
```

For details of the syntax conventions, see [VHDL Attribute and Directive Syntax, on page 405](#) in the *Reference Manual*.

3. Add the source file to the project.

Declaring VHDL Attributes and Directives

If you do not use the attributes package, you must redefine the attributes each time you include them in source code.

1. Every time you use an attribute or directive, define it immediately after the design unit declarations using the following syntax:

```
design_unit_declaration;  
attribute attributeName : dataType;  
attribute attributeName of objectName : objectType is value;
```

For example:

```
entity simplifiedff is  
  port (q: out bit_vector(7 downto 0);  
        d : in bit_vector(7 downto 0);  
        clk : in bit);  
  attribute syn_noclockbuf : boolean;  
  attribute syn_noclockbuf of clk :signal is true;
```

2. Add the source file to the project.

Specifying Attributes and Directives in Verilog

You can use other methods to add attributes to objects, as described in [Specifying Attributes and Directives, on page 93](#). However, you can specify directives only in the source code.

Verilog does not have predefined synthesis attributes and directives, so you must add them as comments. The attribute or directive name is preceded by the keyword `synthesis`. Verilog files are case sensitive, so attributes and directives must be specified exactly as presented in their syntax descriptions. For syntax details, see [Verilog Attribute and Directive Syntax, on page 131](#) in the *Reference Manual*.

1. To add an attribute or directive in Verilog, use Verilog line or block comment (C-style) syntax directly following the design object. Block comments must precede the semicolon, if there is one.

Verilog Block Comment Syntax

```
/* synthesis attributeName = value */  
/* synthesis directoryName = value */
```

Verilog Line Comment Syntax

```
// synthesis attributeName = value  
// synthesis directoryName = value
```

For details of the syntax rules, see [Verilog Attribute and Directive Syntax, on page 131](#) in the *Reference Manual*. The following are examples:

```
module fifo(out, in) /* synthesis syn_hier = "hard" */;

module b_box(out, in); // synthesis syn_black_box
```

2. To attach multiple attributes or directives to the same object, separate the attributes with white spaces, but do not repeat the synthesis keyword. Do not use commas. For example:

```
case state /* synthesis full_case parallel_case */;
```

3. If multiple registers are defined using a single Verilog reg statement and an attribute is applied to them, then the synthesis software only applies the last declared register in the reg statement. For example:

```
reg [5:0] q, q_a, q_b, q_c, q_d /* synthesis syn_preserve=1 */;
```

The syn_preserve attribute is only applied to q_d. This is the expected behavior for the synthesis tools. To apply this attribute to all registers, you must use a separate Verilog reg statement for each register and apply the attribute.

Specifying Attributes Using the SCOPE Editor

The SCOPE window provides an easy-to-use interface to add any attribute. You cannot use it for adding directives, because they must be added to the source files. (See [Specifying Attributes and Directives in VHDL, on page 93](#) or [Specifying Attributes and Directives in Verilog, on page 95](#)). The following procedure shows how to add an attribute directly in the SCOPE window.

1. Start with a compiled design and open the SCOPE window. To add the attributes to an existing constraint file, open the SCOPE window by clicking on the existing file in the Project view. To add the attributes to a new file, click the SCOPE icon and click Initialize to open the SCOPE window.
2. Click the Attributes tab at the bottom of the SCOPE window.

You can either select the object first (step 3) or the attribute first (step 4).

	Enabled	Object Type	Object	Attribute	Value	Val Type	Description	Comment
1	<input checked="" type="checkbox"/>		<global>	▼				
2				syn_global_buffers				
3				syn_loc				
4				syn_netlist_hierarchy				
5				syn_noarrayports				
				syn_noclobber				
				syn_ramstyle				
				syn_replicate				

3. To specify the object, do one of the following in the Object column. If you already specified the attribute, the Object column lists only valid object choices for that attribute.
 - Select the type of object in the Object Filter column, and then select an object from the list of choices in the Object column. This is the best way to ensure that you are specifying an object that is appropriate, with the correct syntax.
 - Drag the object to which you want to attach the attribute from the RTL or Technology views to the Object column in the SCOPE window. For some attributes, dragging and dropping may not select the right object. For example, if you want to set `syn_hier` on a module or entity like an and gate, you must set it on the view for that module. The object would have this syntax: `v:moduleName` in Verilog, or `v:library.moduleName` in VHDL, where you can have multiple libraries.
 - Type the name of the object in the Object column. If you do not know the name, use the Find command or the Object Filter column. Make sure to type the appropriate prefix for the object where it is needed. For example, to set an attribute on a view, you must add the `v:` prefix to the module or entity name. For VHDL, you might have to specify the library as well as the module name.
4. If you specified the object first, you can now specify the attribute. The list shows only the valid attributes for the type of object you selected. Specify the attribute by holding down the mouse button in the Attribute column and selecting an attribute from the list.

	Enabled	Object Type	Object	Attribute	Value	Val Type
1	<input checked="" type="checkbox"/>	output_port	<global>	syn_noclockbuf		
2	<input checked="" type="checkbox"/>			syn_clean_reset		
3	<input checked="" type="checkbox"/>			syn_dspstyle		
4	<input checked="" type="checkbox"/>			syn_edif_bit_format		
5	<input checked="" type="checkbox"/>			syn_edif_scalar_format		
				syn_forwar...onstraints		
				syn_multstyle		
				syn_netlist_hierarchy		
				syn_noarrayports		
				syn_noclockbuf		
				syn_ramstyle		

If you selected the object first, the choices available are determined by the selected object and the technology you are using. If you selected the attribute first, the available choices are determined by the technology.

When you select an attribute, the SCOPE window tells you the kind of value you must enter for that attribute and provides a brief description of the attribute. If you selected the attribute first, make sure to go back and specify the object.

5. Fill out the value. Hold down the mouse button in the Value column, and select from the list. You can also type in a value.
6. Save the file.

The software creates a Tcl constraint file composed of `define_attribute` statements for the attributes you specified. See [How Attributes and Directives are Specified](#), on page 8 of the *Attribute Reference Manual* for the syntax description.

7. Add it to the project, if it is not already in the project.
 - Choose Project -> Implementation Options.
 - Go to the Constraints panel and check that the file is selected. If you have more than one constraint file, select all those that apply to the implementation.

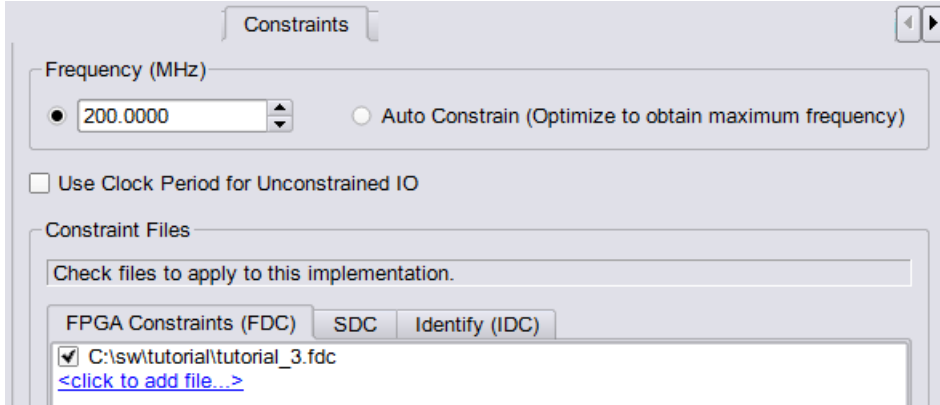

The software saves the SCOPE information in a Tcl constraint file, using `define_attribute` statements. When you synthesize the design, the software reads the constraint file and applies the attributes.

Specifying Attributes in the Constraints File

When you use the SCOPE window ([Specifying Attributes Using the SCOPE Editor, on page 96](#)), the attributes are automatically written to a constraint file using the Tcl `define_attribute` syntax. This is the preferred method for defining constraints as the syntax is determined for you.

However, the following procedure explains how you can specify attributes directly in the constraint file.

1. Open a file in a text editor.
2. Enter the desired attributes. For example,

```
define_attribute {objectName} attributeName value
```

For commands and syntax, see [Summary of Attributes and Directives](#), on page 16 in the *Attribute Reference Manual*.

3. Save the constraints in a file using the FDC file extension.

Handling Properties with Attributes or Directives

Any property added to an object (i.e. net or instance) that is preserved or kept during the flow will be annotated in the netlist. Only properties for the `syn_*` attributes/directives are processed by the tool; while all other properties are simply annotated in the netlist when the object is available in the flow.

Examples

Suppose `top_property_handling.v` contains `MyProp=Value`, which is associated with `out` and is annotated in the netlist. If you apply the property on the net `intermediate_net`, then the property is not annotated in the netlist since this net is not preserved/kept in the flow.

Using the `syn_keep` Attribute

The `syn_keep` attribute helps preserve the specified net. If `top_syn_keep.v` applies `syn_keep` on the net `intermediate_net`, then this same net is kept.

Using Properties with the syn_keep Attribute

For this example, top.v applies the syn_keep to the net intermediate_net where the MyProp=Value is associated with intermediate_net. In this case, the property is annotated in the netlist since syn_keep instructs the tool to preserve/keep the net in the flow.

Searching Files

A find-in-files feature is available to perform string searches within a specified set of files. Advantages to using this feature include:

- Ability to restrict the set of files to be searched to a project or implementation.
- Ability to cross probe the search results.

The find-in-files feature uses a dialog box to specify the search pattern, the criteria for selecting the files to be searched, and any search options such as match case or whole word. The files that meet the criteria are searched for the pattern, and a list of the files containing the search pattern are displayed at the bottom of the dialog box.

To use the find-in-files feature, open the Find in Files dialog box by selecting Edit->Find in Files and enter the search pattern in the Find what field at the top of the dialog box.

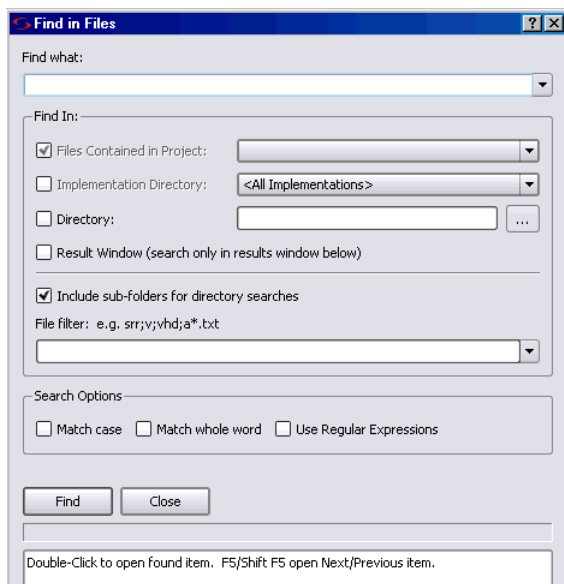

Identifying the Files to Search

The Find In section at the top of the dialog box identifies the files to be searched:

- **Project Files** - Searches the files included in the selected project (use the drop-down menu to select the project). By default, the files in the active project are searched. The files can reside anywhere on the disk; any project "include files are also searched.
- **Implementation Directory** - Searches all files in the specified implementation directory (use the drop-down menu to select the implementation). By default, the files in the active implementation are searched. You can search all implementations by selecting <All Implementations> from the drop-down menu. If Include sub-folders for directory searches is also selected, all files in the implementation directory hierarchy are searched.
- **Directory** - Searches all files in the specified directory (use the browser button to select the directory). If Include sub-folders for directory searches is also selected, all files in the directory hierarchy are searched.

All of the above selection methods can be applied concurrently when searching for a specified pattern.

The Result Window selection is used after any of the above selection methods to search the resulting list of files for a subsequent sub-pattern.

Filtering the Files to Search

A file filter allows the file set to be searched to be further restricted based on the matching of patterns entered into the File filter field.

- A pattern without a wildcard or a "." (period) is interpreted as a filename extension. For example, `fdc` restricts the search to only constraint files.
- Multiple patterns can be specified using a semicolon delimiter. For example, `v;vhd` restricts the files searched to only Verilog and VHDL files.
- Wildcard characters can be used in the pattern to match file names. For example, `a*.vhd` restricts the files searched to VHDL files that begin with an "a" character.

- Leaving the File filter field empty searches all files that meet the Find In criteria.
- The Match Case, Whole Word, and Regular Expressions search options can be used to further restrict searches.

Initiating the Search

After entering the search criteria, click the Find button to initiate the search. All matches found are listed in the results area at the bottom of the dialog box; the status line just below the Find button reports the number of matches found in the indicated number of files and the total number of files searched.

While the find operation is running, the status line is continually updated with how many matches are found in how many files and how many files are being searched.

Search Results

The search results are displayed in the results window at the bottom of the dialog box. For each match found, the entire line of the file is displayed in the following format:

fullpath_to_file(lineNumber): matching_line_text

For example, the entry

```
C:\Designs\leon\dcache.vhd(487): wdata := r.wb.data1;
```

indicates that the search pattern (data1) was found on line 487 of the dcache.vhd file.

To open the target file at the specified line, double-click the line in the results window.

Archiving Files and Projects

Use the archive utility to archive, extract (unarchive), or copy design projects. Archived files are in a proprietary format and saved to a file name using the `sar` extension. The archive utility is available through the Project menu in the GUI or using the project command in the Tcl window.

This document provides a description of how to use the utility.

- [Archive a Project](#)
- [Un-Archive a Project](#)
- [Copy a Project](#)
- [Support for Hierarchical Include Paths](#)

Archive a Project

Use the archive utility to store the files for a design project into a single archive file in a proprietary format (`sar`). You can archive an entire project or selected files from a project. If you want to create a copy of a project without archiving the files, see [Copy a Project, on page 114](#).

Here are the steps to create an archive:

1. In the Project view, select Project->Archive Project to bring up the wizard.

The Tcl command equivalent is `project -archive`. For a complete description of the project Tcl command options for archiving, see [project, on page 85](#) of the *Reference Manual*.

The archive utility automatically runs a syntax check on the active project (Run->Syntax Check command) to ensure that a complete list of project files is generated. If you have Verilog 'include files in your project, the utility includes the complete list of Verilog files. It also checks the syntax automatically for each implementation in the project to ensure that the file list is complete for each implementation as well. The wizard displays the name of the project to archive, the top-level directory where the project file is located (root directory), and other information.

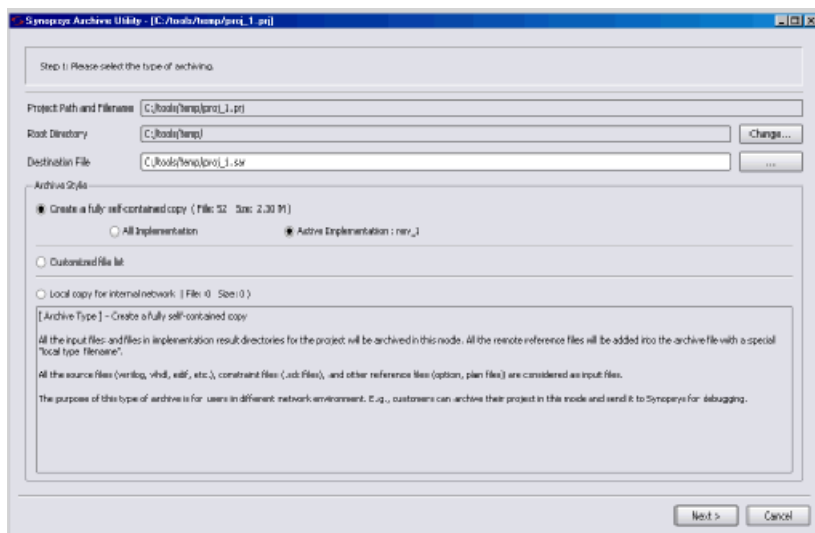

2. Do the following on the first page of the wizard:

- Fill in Destination File with a location for the archive file.

The Un-archive Project utility can automatically determine the top-level project and unarchive the sub-projects correctly.

- Set Archive Style. You can archive all the project files with all the implementations or selectively archive files and implementations
- To archive only the active implementation, enable Active Implementation.
- To selectively archive files, enable Customized file list, click Next, and use the check boxes to include files in or exclude files from the archive. Use the Add Extra Files button on the this page to include additional files in the project.

3. Click Next.

If you did not select Customized file list, the tool summary displays all the files in the archive and shows the full uncompressed file size as shown in step 5 (the actual size is smaller after the archiving operation as there is no duplication of files). When you select Customized file list, the following interim menu is displayed to allow you to exclude specific file from the archive.

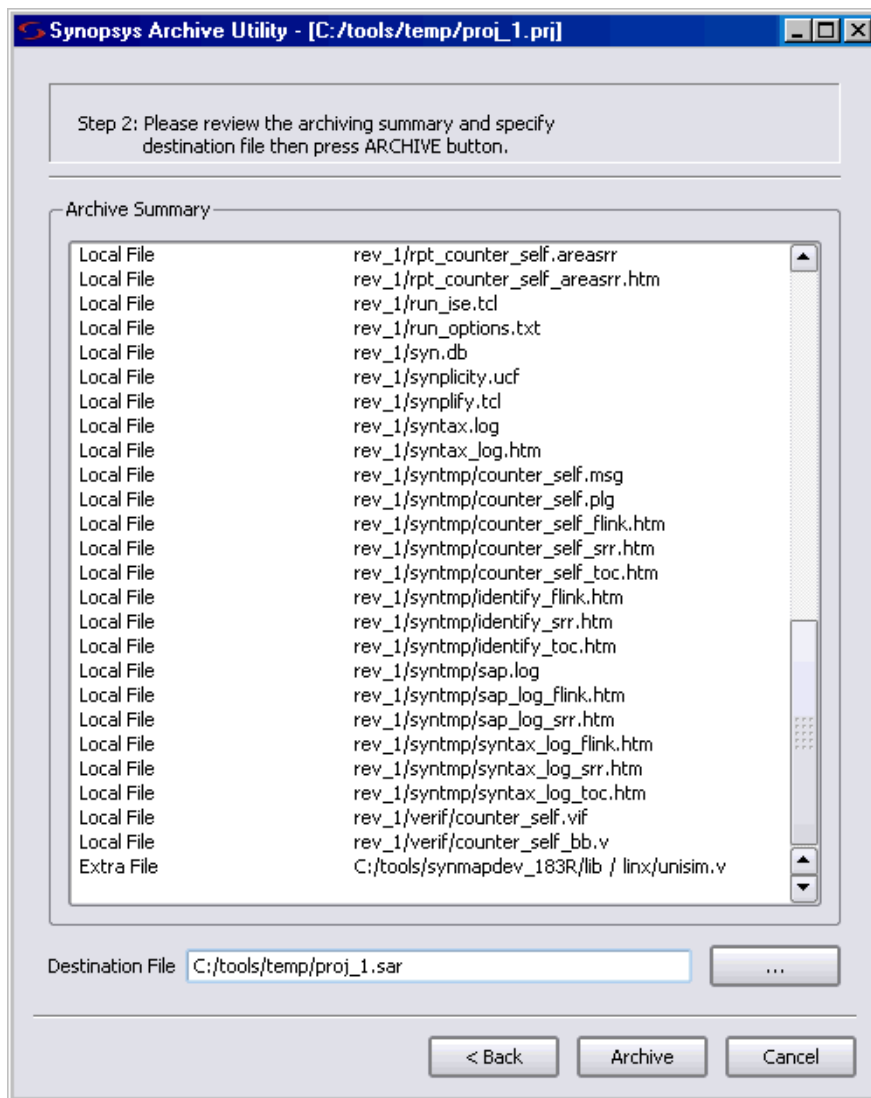

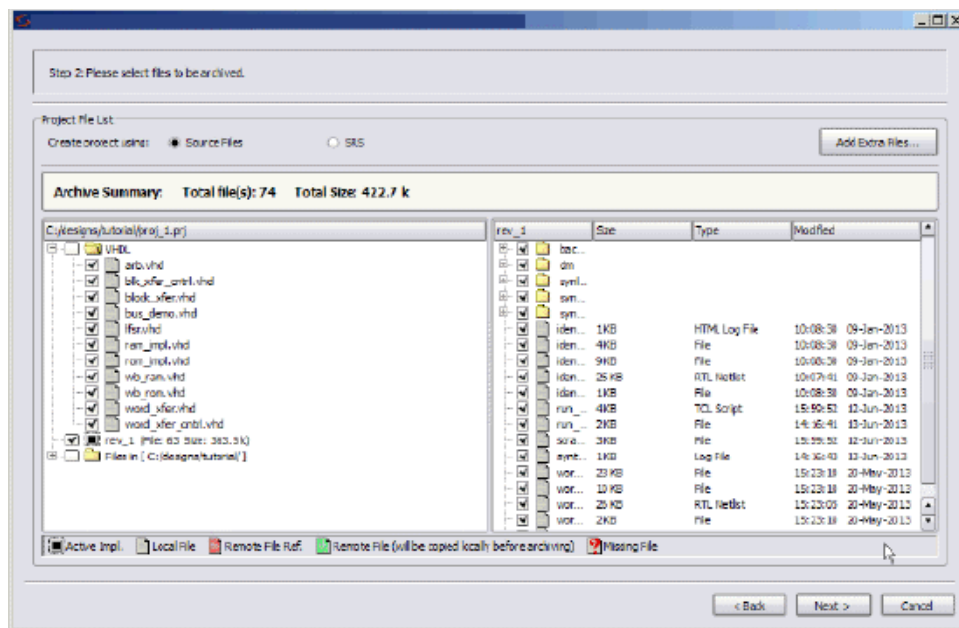

- Click next to advance to the next screen (step 3).
- Verify that the current archive contains the files that you want, then click Archive which creates the project archive `sar` file. If the list of files is incorrect, click Back and include/exclude any desired files.

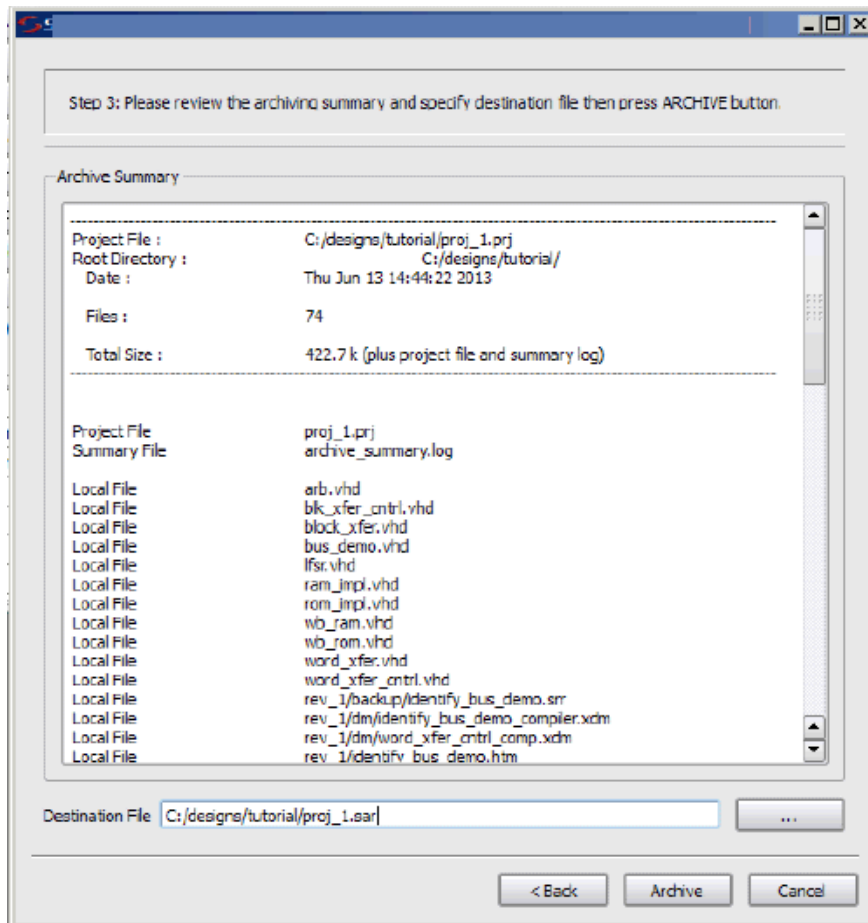

6. Click Archive if you are finished. The synthesis tool reports the archive success and the path location of the archive file.

Un-Archive a Project

Uses this procedure to extract design project files from an archive file (sar).

1. In the Project view, select Project->Un-Archive Project to display the wizard

The Tcl command equivalent is project **-unarchive**. For a complete description of the project Tcl command options for archiving, see [project](#), on [page 85](#) of the *Reference Manual*.

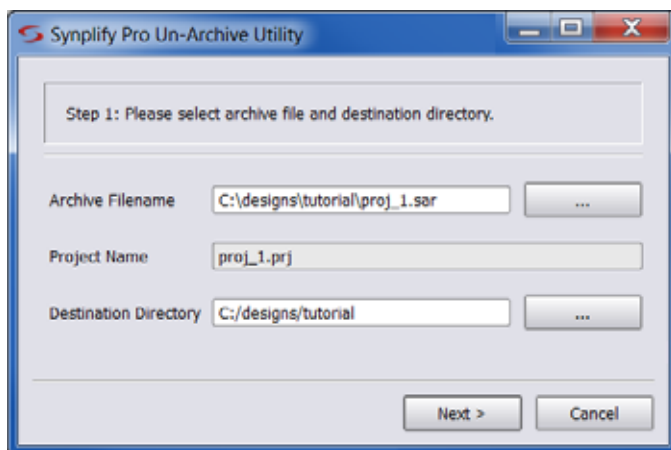

2. In the wizard, enter the following:
 - Name of the sar file containing the project files.
 - Name of project to extract (un-archive). This field is automatically extracted from the sar file and cannot be changed.
 - Pathname of directory in which to write the project files (destination).
 - Click Next.

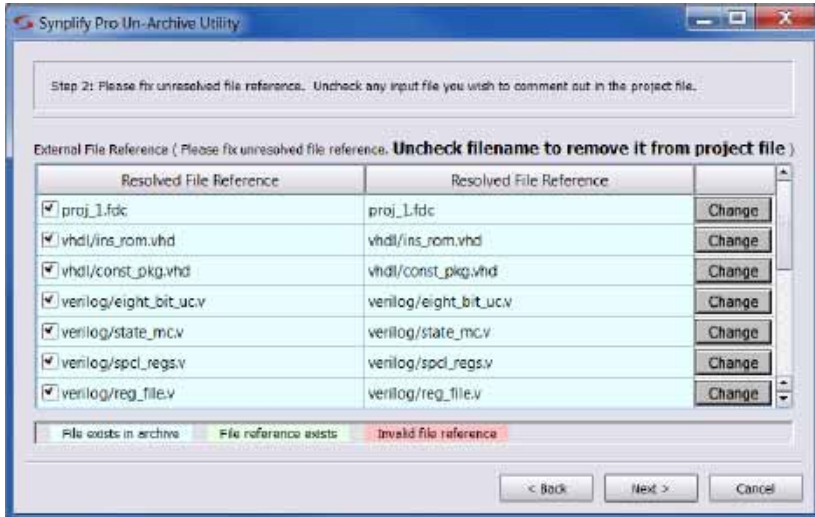

3. Make sure all the files that you want to extract are checked and references to these files are resolved.
 - If there are files in the list that you do not want to include when the project is un-archived, uncheck the box next to the file. The un-checked files will be commented out in the project file (`proj`) when project files are extracted.
 - If you need to resolve a file in the project before un-archiving, click the Resolve button and fill out the dialog box.
 - If you want to replace a file in the project, click the Change button and fill out the dialog box. Put the replacement files in the directory you specify in Replace directory. You can replace a single file, any unresolved files, or all the files. You can also undo the replace operation.

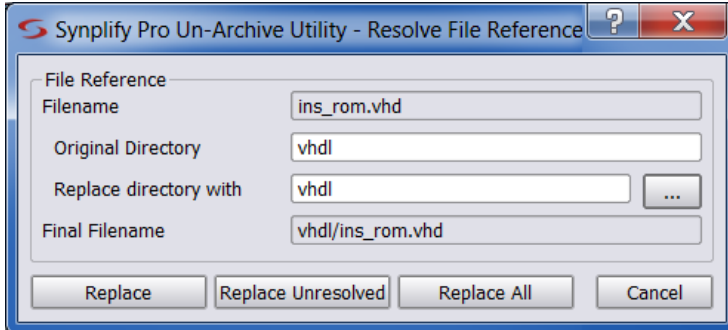

4. Click Next and verify that the project files you want are displayed in the Un-Archive Summary.

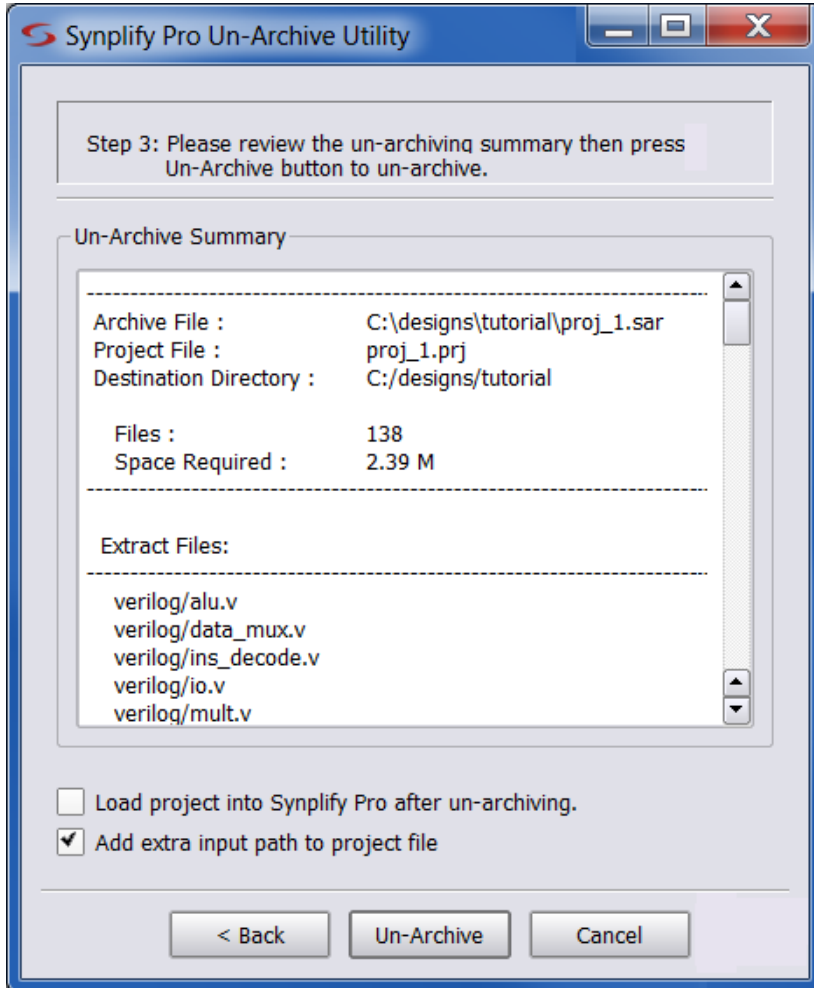

5. If you want to load this project in the UI after files have been extracted, enable the Load project into Synplify Pro after un-archiving option.
6. When the Add extra input path to project file option is enabled, the archive utility finds all include files and copies them into a directory called extra_input. This directory is added to the unarchived project file.

The Tcl command equivalent is `set_option -include_path "./extra_input/".`

If the archive files contain relative or absolute include paths, the `_SEARCHFILENAMEONLY_` directive can have the compiler remove the relative/absolute paths from the include and search only for the file names. To use the `_SEARCHFILENAMEONLY_` directive, all include files must have unique names. For details, see [__SEARCHFILENAMEONLY__, on page 374](#).

7. Click Un-Archive.

A message dialog box is displayed while the files are being extracted.

8. If the destination directory already contains project files with the same name as the files you are extracting, you are prompted so that the existing files can be overwritten by the extracted files.

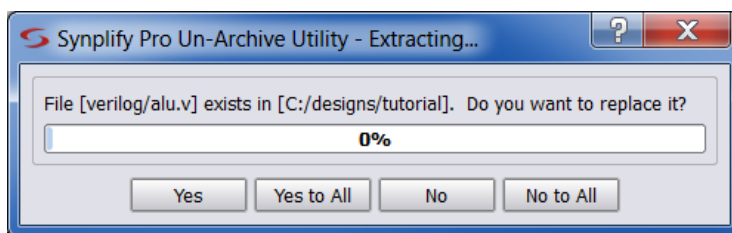

Copy a Project

Use this utility to create an unarchived copy of a design project. You can copy an entire project or just selected files from the project. However, if you want to create an archive of the project, where the entire project is stored as a single file, see [Archive a Project, on page 105](#).

Here are the steps to create a copy of a design project:

1. From the Project view, select Project->Copy Project.

The Tcl command equivalent is `project -copy`. For a complete description of the project Tcl command options for archiving, see [project, on page 85](#) of the *Reference Manual*.

This command automatically runs a syntax check on the active project (Run->Syntax Check command) to ensure that a complete list of project files is generated. If you have Verilog include files in your project, they are included. The utility runs this check for each implementation in the project to ensure that the file list is complete for each implementation

and then displays the wizard, which contains the name of the project and other information.

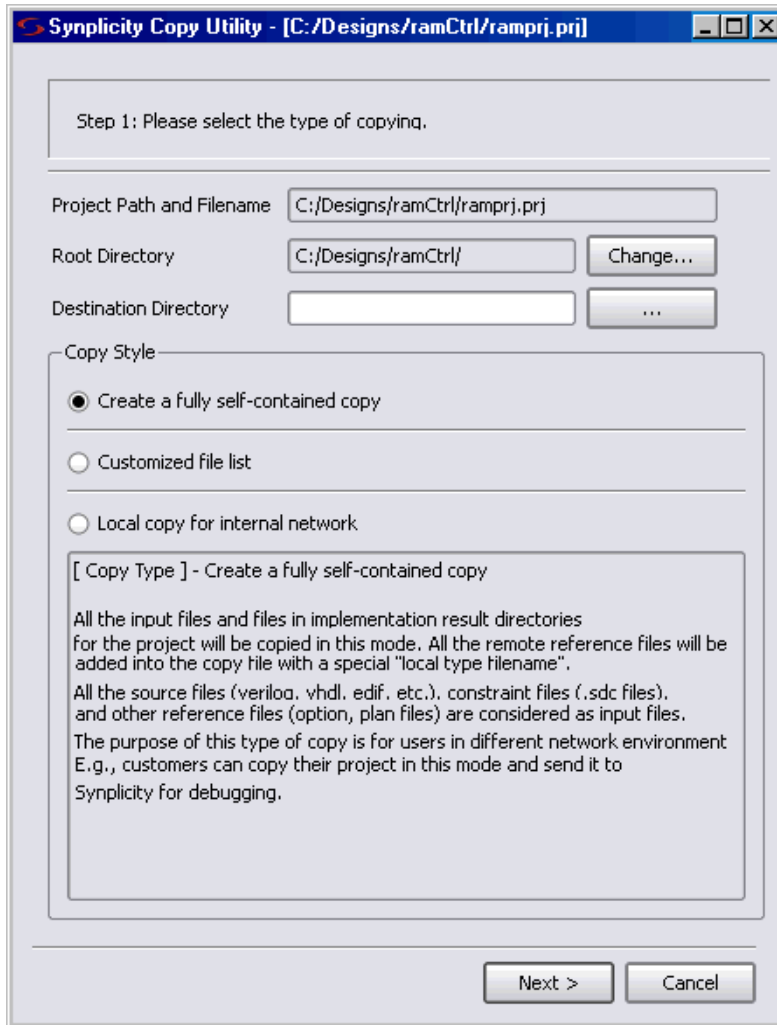

2. Do the following in the wizard:

- Specify the destination directory where you want to copy the files.
- Select the files to copy. You can choose to copy all the project files; one or more individual files, input files only, or customize the list to be copied.

- To specify a custom list of files, enable Customized file list. Use the check boxes to include or exclude files from the copy. Enable SRS if you want to copy all srs files (RTL schematics). You cannot enable the Source Files option if you select this. Use the Add Extra Files button to include additional files in the project.

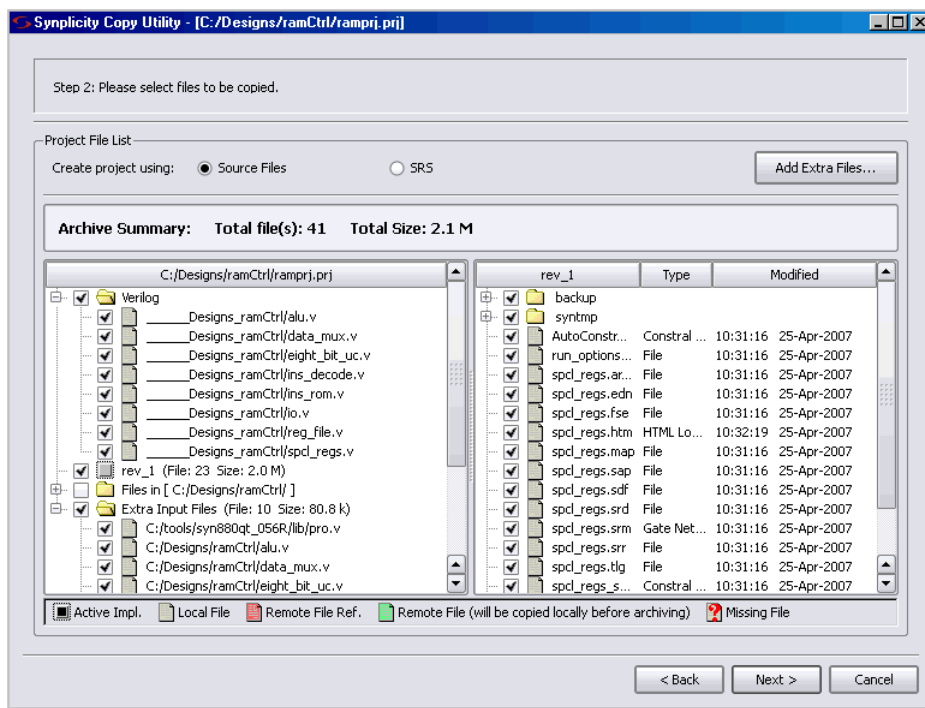

- Click Next.

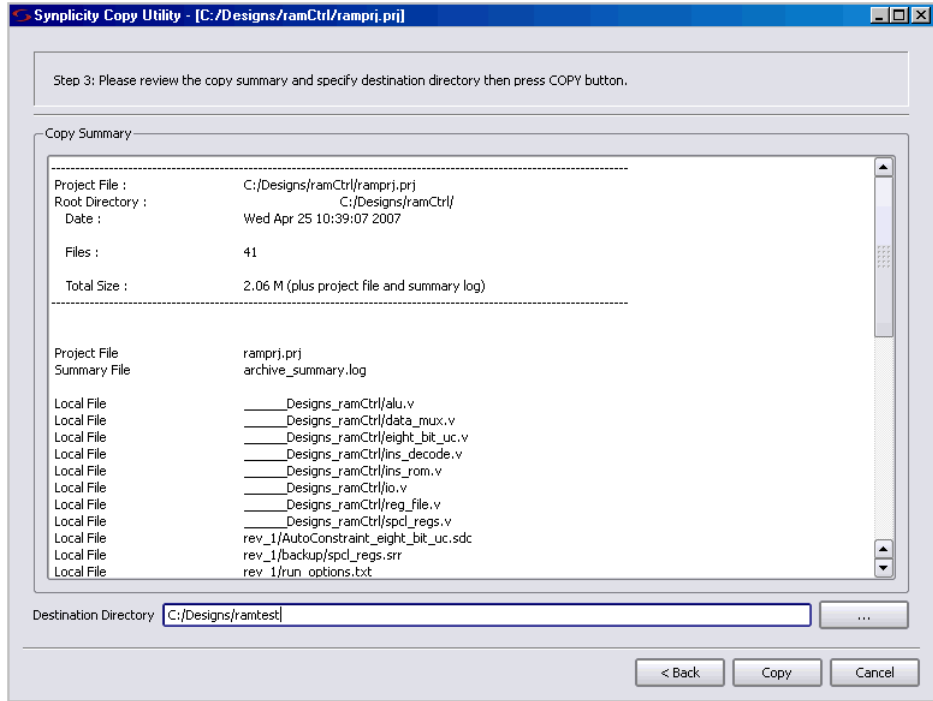

3. Do the following:

- Verify the copy information.
- Enter a destination directory. If the directory does not exist it will be created.
- Click Copy.

This creates the project copy.

Support for Hierarchical Include Paths

The archive utility can support various forms of include path hierarchies to locate files for a project. For example:

- The include path can be relative to the location of the source file.

```
block_a/
block_a.v -> `include "block_a.h"
```

- The include path can be a relative path outside of the project.

```
block_b.v -> `include "../../block_b.h"
```

The archive utility can determine the absolute path for the file from the relative path as shown below:

```
remote/sbg_pe/tests/feature_flow/include/block_b.h
```

After unarchiving the project, you can see the directory structure for the equivalent absolute path relative to the project.

```
"./remote/sbg_pe/tests/feature_flow/include/block_b.h"
```

- The file location can be specified by `include_path` in the project file.

```
block_c/  
block_c.v -> `include "block_c.h"
```

Where this file is located in the directory `/include1/`.

- The include path can be an absolute path outside of the project.

```
block_d/  
block_d.v -> `include "/slowfs/sbg/tests/include2/block_d.h"
```

When you archive the project, the absolute path becomes a relative path. After unarchiving the project, you can see the directory structure for the relative path to the project.

```
"./slowfs/sbg/tests/include2/block_d.h"
```

- The file location can be specified by `include_path` in the project file.

```
top_block/  
top_block.v -> `include "top_block.h"
```

Where the `top_block.v` file is located in the directory `/include2/`.

- Any additional search paths specified in the project file are copied and included as relative paths to the project.

After you archive and unarchive the project, the relative paths in the original project become absolute paths in the new unarchived project. In the project file, the `set_option -include_path` preserves the original search order for the files.

Using the `__SEARCHFILENAMEONLY__` Compiler Directive

Whenever you have a SAR file that contains relative or absolute include paths for the files in the project, you can also use the `__SEARCHFILENAMEONLY__` directive to have the compiler remove the relative/absolute paths from the 'include and search only for the file names. Otherwise, you may have problems using the archive utility. For details, see [__SEARCHFILENAMEONLY__](#), on [page 374](#).

CHAPTER 5

Specifying Constraints

This chapter describes how to specify constraints for your design. It covers the following:

- [Using the SCOPE Editor](#), on page 122
- [Specifying SCOPE Constraints](#), on page 128
- [Specifying Timing Exceptions](#), on page 139
- [Finding Objects with Tcl find and expand](#), on page 145
- [Using Collections](#), on page 154
- [Converting SDC to FDC](#), on page 164
- [Using the SCOPE Editor \(Legacy\)](#), on page 165

The following chapters discuss related information:

- [Chapter 4, *Constraint Guidelines* \(Reference Manual\)](#) for an overview of constraints
- [Chapter 4, *Constraint Commands* \(Reference Manual\)](#) for a description of the SCOPE editor

Using the SCOPE Editor

The SCOPE (Synthesis Constraints Optimization Environment®) presents a spreadsheet-like editor with a number of panels for entering and managing timing constraints and synthesis attributes. The SCOPE GUI is good for editing most constraints, but there are some constraints (like black box constraints) which can only be entered as directives in the source files. The SCOPE GUI also includes an advanced text editor that can help you edit constraints easily.

These constraints are saved to the FPGA Design Constraint (FDC) file. The FDC file contains *Synopsys SDC Standard* timing constraints (for example, `create_clock`, `set_input_delay`, and `set_false_path`), along with the non-timing constraints (design constraints) (for example, `define_attribute`, `define_scope_collection`, and `define_io_standard`). When working with these constraints, use the following processes:

- For existing designs, run the `sd2fdc` script to translate legacy SDC constraints and create a constraint file that contains Synopsys SDC standard timing constraints and design constraints. For details about this script, see [Converting SDC to FDC, on page 164](#).
- For new designs, use the SCOPE editor. See [Creating Constraints in the SCOPE Editor, on page 122](#) for more information.
- For new designs, use the `create_fdc_template` Tcl command. See [Creating Constraints With the FDC Template Command, on page 126](#) for details.

Creating Constraints in the SCOPE Editor

The following procedure shows you how to use the SCOPE editor to create constraints for the FDC constraint file.

1. To create a new constraint file, follow these steps:
 - Compile the design (F7).
 - Open the SCOPE window by:

Clicking the SCOPE icon in the toolbar (.

This brings up the New Constraint File dialog box.

OR

Pressing Ctrl-n or selecting File -> New. This brings up the New dialog box; then, specify a new file name.

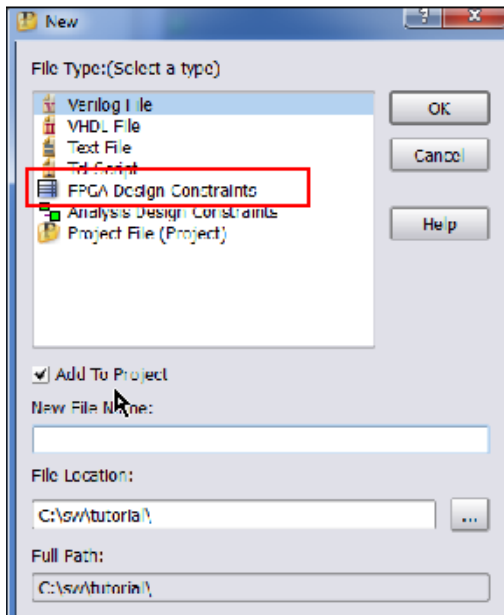

Both of these methods open the SCOPE editor GUI.

2. To open an existing file, do one of the following:
 - Double-click the file from the Project view.
 - Press Ctrl-o or select File->Open. In the dialog box, set the kind of file you want to open to Constraint Files (SCOPE) (fdc), and double-click to select the file from the list.

An empty SCOPE spreadsheet window opens. The tabs along the bottom of the SCOPE window list the different kinds of constraints you can add. For each kind of constraint, the columns contain specific data.

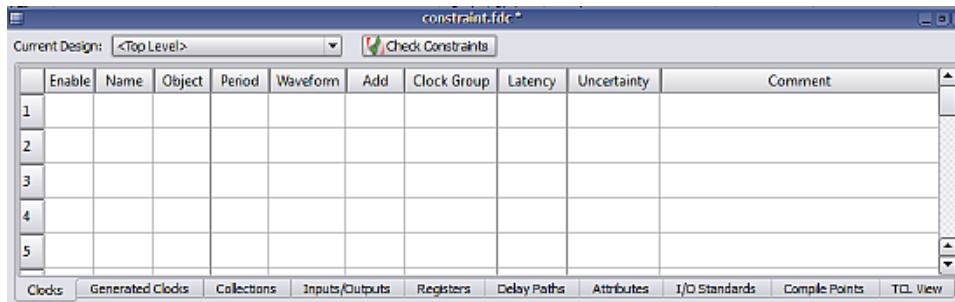

3. Select if you want to apply the constraint to the top-level or for modules from the Current Design option drop-down menu located at the top of the SCOPE editor.

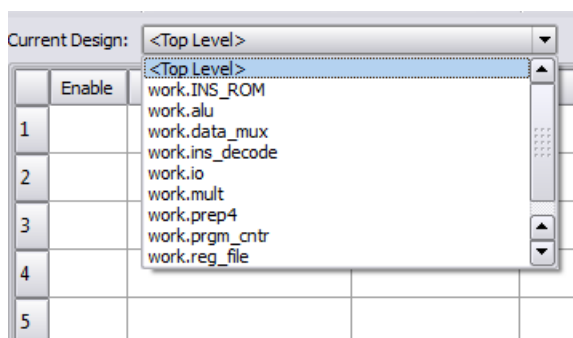

4. You can enter or edit the following types of constraints:
 - Timing constraints - on the Clocks, Generated Clocks, Inputs/Outputs, Registers, or Delay Paths tab.
 - Design constraints - on the Collections, Attributes, I/O Standards, or Compile Points tab.

For details about these constraints, see [Specifying SCOPE Constraints, on page 128](#).

For information about ways to enter constraints within the SCOPE editor, see [Guidelines for Entering and Editing Constraints, on page 136](#).

5. The free form constraint editor is located in the TCL View tab, which is the last tab in SCOPE. The text editor has a help window on the

right-hand side. For more information about this text editor, see [Using the TCL View of SCOPE GUI, on page 134](#).

6. Click the Check Constraints button to run the constraint checker. The output provides information on how the constraints are interpreted by the tool.

All constraint information is saved in the same FPGA Design Constraint file (FDC) with clearly marked beginning and ending for each section. Do not manually modify these pre-defined SCOPE sections.

The following example shows the contents of an FDC file.

```
#####
# FDC constraints translated from Synplify Legacy Timing & Design Constraints
#####

set_rtl_ff_names {}
###---- BEGIN Header

# Synopsys, Inc. constraint file
# D:\bugs\timing_88\clk_prior\scratch\top.fdc
# Written on Wed Jun 20 10:50:15 2012
# by Synplify Premier with Design Planner, 9-2012.09 FDC Constraint Editor

# Custom constraint commands may be added outside of the SCOPE tab sections bounded with BEGIN/END.
# These sections are generated from SCOPE spreadsheet tabs.

###---- END Header

###---- BEGIN Clocks - (Populated from tab in SCOPE, do not edit)
create_clock -name {clk_a} {p:clk_a} -period 10 -waveform {0 5.0}
create_clock -name {clk_b} {p:clk_b} -period 6.667 -waveform {0 3.3335}
set_clock_groups -derive -name default_clkgroup_0 -asynchronous -group {get_clocks {clk_a}}
set_clock_groups -derive -name default_clkgroup_1 -asynchronous -group {get_clocks {clk_b}}
###---- END Clocks

###---- BEGIN "Generated Clocks" - (Populated from tab in SCOPE, do not edit)
###---- END "Generated Clocks"

###---- BEGIN Collections - (Populated from tab in SCOPE, do not edit)
define_scope_collection all_inputs_fdc {find -port * -filter {direction==input}}
define_scope_collection all_outputs_fdc {find -port * -filter {direction==output}}
define_scope_collection all_clocks_fdc {find -hier -clock *}
define_scope_collection all_registers_fdc {find -hier -reg *}
define_scope_collection all_grp {define_collection {find -inset {1:FirstSchedPhase}} {find -inset {1:Normal}}}
define_scope_collection fdc_cmd_0 {find -seq {*\*.q[*]}}
define_scope_collection fdc_cmd_1 {find {n:foo}}
define_scope_collection fdc_cmd_2 {expand -hier -seq -from fdc_cmd_1}
###---- END Collections

###---- BEGIN Inputs/Outputs - (Populated from tab in SCOPE, do not edit)
set_input_delay -clock {c:clk_a} -clock_fall -add_delay 0.000 fall_inputs_fdc
set_output_delay -clock {c:clk_a} -add_delay 0.000 fall_outputs_fdc
set_input_delay -clock {c:clk_a} -add_delay 2.00 {p:s[7:0]}
set_input_delay -clock {c:clk_a} -add_delay 0 {p:rst}
###---- END Inputs/Outputs

###---- BEGIN "Delay Paths" - (Populated from tab in SCOPE, do not edit)
set_multicycle_path 3 -end -from fdc_cmd_0
set_false_path -comment {false fdc [0] fdc {iddhh}} -from {b:ena}
set_false_path -from fdc_cmd_2 -to {i:abc.def.g_reg} -through {n:bar}
set_false_path -from {b:ena} -to {c:dm:clk0fx_derived_clock[2]} -through {n:fudge}
set_false_path -from {c:dm:clk0fx_derived_clock} -to {i:abc.def.g_reg[0] i:abc} -through {n:fudge}
###---- END "Delay Paths"
```

Creating Constraints With the FDC Template Command

Use the Tcl command `create_fdc_template` to create an initial constraint file (fdc) for your specific design. This command lets you specify port clocks, I/O delays, and initial `set_clock_groups` for the clocks for which text headers are generated that can help guide you when creating this constraint.

The following procedure shows you how to create constraints in the FDC constraints file with the `create_fdc_template` command:

1. Create a project for your design.
2. Compile the design.
3. At the command line, for example, you can specify the following:

```
create_fdc_template -period 10 -out_delay 1.5
```

The command automatically updates your project to reflect the new constraint file(s). Do Ctrl+S to save the new settings.

4. If you open the SCOPE editor, you can check that the clock period and output delay values were added to the constraint file as shown in the following figure.

	Enable	Name	Object	Period	Waveform	Add	Clock Group	Latency	Uncertainty	Comment		
1	<input checked="" type="checkbox"/>	clock	[get_ports {p:clock}]	10	0 5.0	<input type="checkbox"/>	<default>					
2												
3												
4												
5												
6												
7												
Clocks		Enable	Delay Type	Port	Rise	Fall	Max	Min	Clock	Clock Fall	Add Delay	Value
	1	<input checked="" type="checkbox"/>	input	p:porta[7:0]	<input type="checkbox"/>	<input type="checkbox"/>	<input type="checkbox"/>	<input type="checkbox"/>	c:clock	<input type="checkbox"/>	<input checked="" type="checkbox"/>	0
	2	<input checked="" type="checkbox"/>	input	p:portb[7:0]	<input type="checkbox"/>	<input type="checkbox"/>	<input type="checkbox"/>	<input type="checkbox"/>	c:clock	<input type="checkbox"/>	<input checked="" type="checkbox"/>	0
	3	<input checked="" type="checkbox"/>	input	p:portc[7:0]	<input type="checkbox"/>	<input type="checkbox"/>	<input type="checkbox"/>	<input type="checkbox"/>	c:clock	<input type="checkbox"/>	<input checked="" type="checkbox"/>	0
	4	<input checked="" type="checkbox"/>	input	p:resetn	<input type="checkbox"/>	<input type="checkbox"/>	<input type="checkbox"/>	<input type="checkbox"/>	c:clock	<input type="checkbox"/>	<input checked="" type="checkbox"/>	0
	5	<input checked="" type="checkbox"/>	output	p:porta[7:0]	<input type="checkbox"/>	<input type="checkbox"/>	<input type="checkbox"/>	<input type="checkbox"/>	c:clock	<input type="checkbox"/>	<input checked="" type="checkbox"/>	1.5
	6	<input checked="" type="checkbox"/>	output	p:portb[7:0]	<input type="checkbox"/>	<input type="checkbox"/>	<input type="checkbox"/>	<input type="checkbox"/>	c:clock	<input type="checkbox"/>	<input checked="" type="checkbox"/>	1.5
7	<input checked="" type="checkbox"/>	output	p:portc[7:0]	<input type="checkbox"/>	<input type="checkbox"/>	<input type="checkbox"/>	<input type="checkbox"/>	c:clock	<input type="checkbox"/>	<input checked="" type="checkbox"/>	1.5	
Inputs/Outputs												

- Each port clock includes a `set_clock_groups` header with details displayed in the TCL View, which can help you determine whether clocks have been optimized away or if there are any derived clocks.

However, if there is only one clock port and no derived clocks, no explicit clock groups are created since they are not needed, as shown below.

```
#####
### Individual "set_clock_groups" commands for all "clock" derived clocks
### appear at the end of this file. Enabling a given command will make the
### given clock asynchronous to all other clocks. If a given clock (below) does not
### appear in the final Performance Summary (in the *.srr file after synthesis),
### the clock may have been optimized away due to Gated/Generated Clock Conversion.
### See the "CLOCK OPTIMIZATION REPORT" in the *.srr file.
### Below is a list of any clocks derived from "clock":
### clock DERIVED CLOCKS:
#####
```

For details about the command syntax, see [create_fdc_template](#), on [page 38](#).

- You can continue using the SCOPE editor to create other constraints.
- Save the constraint file.

Specifying SCOPE Constraints

Timing constraints define the performance goals for a design. The FPGA synthesis tool supports a subset of the Synopsys SDC Standard timing constraints (for example, `create_clock`, `set_input_delay`, and `set_false_path`). For additional support, see [Synopsys Standard Timing Constraints, on page 129](#).

Design constraints let you add attributes, define collections and specify constraints for them, and select specific I/O standard pad types for your design.

You can define both timing and design constraints in the SCOPE editor. For the different types of constraints, see the following topics:

- [Entering and Editing SCOPE Constraints](#)
- [Setting Clock and Path Constraints](#)
- [Defining Input and Output Constraints](#)
- [Specifying Standard I/O Pad Types](#)

To set constraints for timing exceptions like false paths and multicycle paths, see [Specifying Timing Exceptions, on page 139](#).

For information about collections, see [Using Collections, on page 154](#).

Entering and Editing SCOPE Constraints

This section contains a description of the timing and design constraints you can enter in the SCOPE GUI that are saved to an FDC file. The SCOPE timing constraint panels include:

SCOPE Panel	See ...	Tcl Commands
Clocks	Clocks	create_clock set_clock_groups set_clock_latency set_clock_uncertainty
Generated Clocks	Generated Clocks	create_generated_clock
Collections	Collections	define_scope_collection

SCOPE Panel	See ...	Tcl Commands
Inputs/Outputs	Inputs/Outputs	set_input_delay set_output_delay
Registers	Registers	set_reg_input_delay set_reg_output_delay
Delay Paths	Delay Paths	set_false_path set_max_delay set_multicycle_path
Attributes	Attributes	define_attribute define_global_attribute
I/O Standards	I/O Standards	define_io_standard
Compile Points	Compile Points	define_compile_point define_current_design
TCL View	TCL View	--

Synopsys Standard Timing Constraints

The FPGA synthesis tools support Synopsys standard timing constraints for a subset of the clock definition (Clocks and Generated Clocks), I/O delay (Inputs/Outputs), and timing exception constraints (Delay Paths).

Setting Clock and Path Constraints

The following table summarizes how to set different clock and path constraints from the SCOPE window.

To define ...	Pane	Do this to set the constraint ...
Clocks	Clock	<p>Select the clock object (Clock).</p> <p>Specify a clock name (Clock Alias), if required.</p> <p>Type a period (Period).</p> <p>Change the rise and fall edge times for the clock waveforms of the clock in nanoseconds, if needed.</p> <p>Change the default clock group, if needed.</p> <p>Check the Enabled box.</p> <p>See Defining Clocks, on page 171 for information about clock attributes.</p>
Generated Clocks	Generated Clocks	<p>Select the generated clock object.</p> <p>Specify the master clock source (a clock source pin in the design).</p> <p>Specify whether to use invert for the generated clock signal.</p> <p>Specify whether to use: edges, divide_by, or multiply_by.</p> <p>Check the Enabled box.</p>
Input/output delays	Inputs/Outputs	<p>See Defining Input and Output Constraints (Legacy), on page 178 for information about setting I/O constraints.</p>
Maximum path delay	Delay Paths	<p>Select the Delay Type path of Max Delay.</p> <p>Select the start/from point for either a port or register (From/Through). See Defining From/To/Through Points for Timing Exceptions, on page 139 for more information.</p> <p>Select the end/to point for either an output port or register. Specify a through point for a net or hierarchical port/pin (To/Through).</p> <p>Set the delay value (Max Delay).</p> <p>Check the Enabled box.</p>
Multicycle paths	Delay Paths	<p>See Defining Multicycle Paths, on page 143.</p>

To define ...	Pane	Do this to set the constraint ...
False paths	Delay Paths	See Defining False Paths, on page 144 for details.
Global attributes	Attributes	Set Object Type to <global>. Select the object (Object). Set the attribute (Attribute) and its value (Value). Check the Enabled box.
Attributes	Attributes	Do either of the following: <ul style="list-style-type: none"> • Select the type of object (Object Type). Select the object (Object). Set the attribute (Attribute) and its value (Value). Check the Enabled box. • Set the attribute (Attribute) and its value (Value). Select the object (Object). Check the Enabled box.

Defining Input and Output Constraints

In addition to setting I/O delays in the SCOPE window as described in [Setting Clock and Path Constraints, on page 169](#), you can also set the Use clock period for unconstrained IO option.

- Open the SCOPE window, click Inputs/Outputs, and select the port (Port). You can set the constraint for
 - All inputs and outputs (globally in the top-level netlist)
 - For a whole bus
 - For single bits

You can specify multiple constraints for the same port. The software applies all the constraints; the tightest constraint determines the worst slack. If there are multiple constraints from different levels, the most specific overrides the more global. For example, if there are two bit constraints and two port constraints, the two bit constraints override the two port constraints for that bit. The other bits get the two port constraints.

- Specify the constraint value in the SCOPE window:
 - Select the type of delay: input or output (Type).
 - Type a delay value (Value).
 - Check the Enabled box, and save the constraint file in the project.

Make sure to specify explicit constraints for each I/O path you want to constrain.

- To determine how the I/O constraints are used during synthesis, do the following:
 - Select Project->Implementation Options, and click Constraints.
 - To use only the explicitly defined constraints disable Use clock period for unconstrained IO.
 - To synthesize with all the constraints, using the clock period for all I/O paths that do not have an explicit constraint enable Use clock period for unconstrained IO.
 - Synthesize the design. When you forward-annotate the constraints, the constraints used for synthesis are forward-annotated for place-and-route.

- Input or output ports with explicitly defined constraints, but without a reference clock (-ref option) are included in the System clock domain and are considered to belong to every defined or inferred clock group.
- If you do not meet timing goals after place-and-route and you need to adjust the input constraints; do the following:
 - Open the SCOPE window with the input constraint.
 - Use the `set_clock_route_delay` command to translate the -route option for the constraint, so that you can specify the actual route delay in nanoseconds, as obtained from the place-and-route results. Adding this constraint is equivalent to putting a register delay on the input register. Use it as a fudge factor to force the synthesis engine to accommodate a routing delay that is larger than expected.
 - Resynthesize your design.

Specifying Standard I/O Pad Types

You can specify a standard I/O pad type to use in the design. The equivalent Tcl command is `define_io_standard`.

1. Open the SCOPE window and go to the I/O Standard tab.
2. In the Port column, select the port. This determines the port type in the Type column.
3. Enter an appropriate I/O pad type in the I/O Standard column. The Description column shows a description of the I/O standard you selected.

For details of supported I/O standards, see [Industry I/O Standards, on page 242](#).

4. Where applicable, set other parameters like drive strength, slew rate, and termination.

You cannot set these parameter values for industry I/O standards whose parameters are defined by the standard.

The software stores the pad type specification and the parameter values in the `syn_pad_type` attribute. When you synthesize the design, the I/O specifications are mapped to the appropriate I/O pads within the technology.

Using the TCL View of SCOPE GUI

The TCL View of the SCOPE GUI is an advanced text file editor used for FPGA timing and design constraints. This text editor provides the following capabilities:

- Uses dynamic keyword expansion and tool tips for commands that
 - Automatically completes the command from a popup list
 - Displays complete command syntax as a tool tip
 - Displays parameter options for the command from a popup list
 - Includes a keyword command syntax help
- Checks command syntax and uses color indicators that
 - Validates commands and command syntax
 - Distinguishes between FPGA design constraints and SCOPE legacy constraints
- Allows for standard editor commands, such as copy, paste, comment/un-comment a group of lines, and highlighting of keywords

To use the TCL View of the SCOPE GUI:

1. Click the TCL View of the SCOPE GUI.
2. You can specify FPGA design constraints as follows:
 - Type the command; after you type three characters a popup menu displays the design constraint command list. Select a command.
 - When you type a dash (-), the options popup menu list is displayed. Select an option.
 - When you hover over a command, a tool tip is displayed for the selected commands.

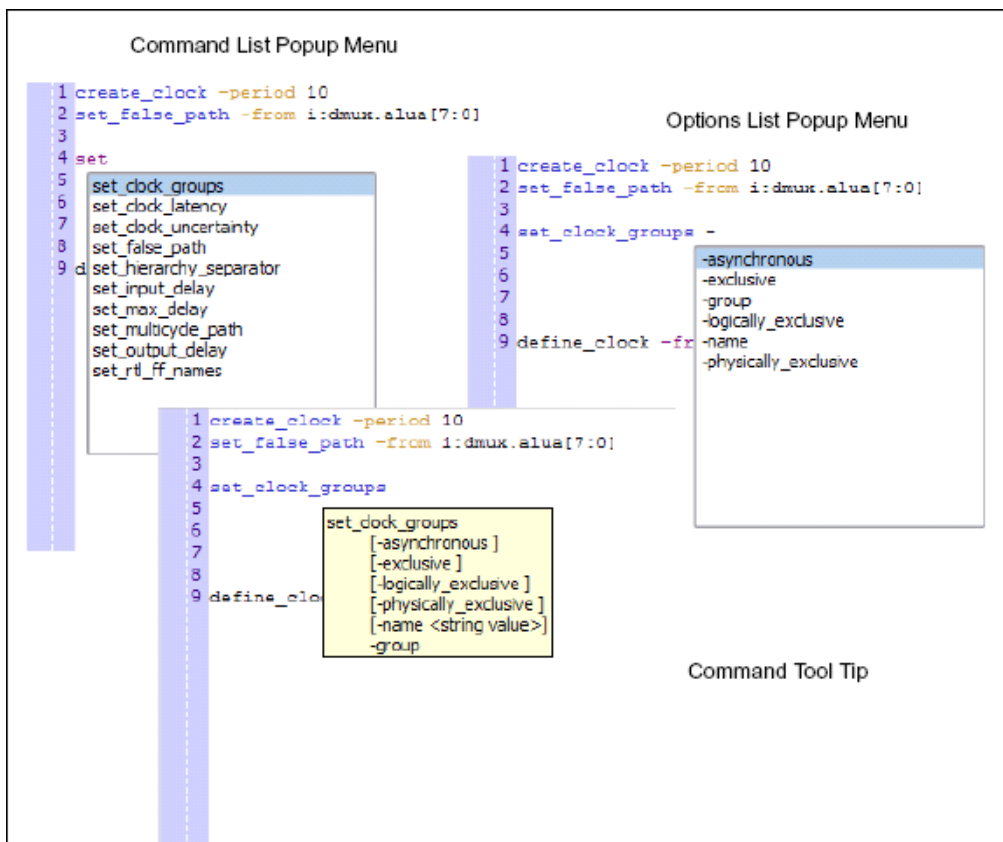

3. You can also specify a command by using the constraints browser that displays a constraints command list and associated syntax.
 - Double-click the specified constraint to add the command to the editor window.
 - Then, use the constraint syntax window to help you specify the options for this command.
 - Click the Hide Syntax Help button at the bottom of the editor window to close the syntax help browser.

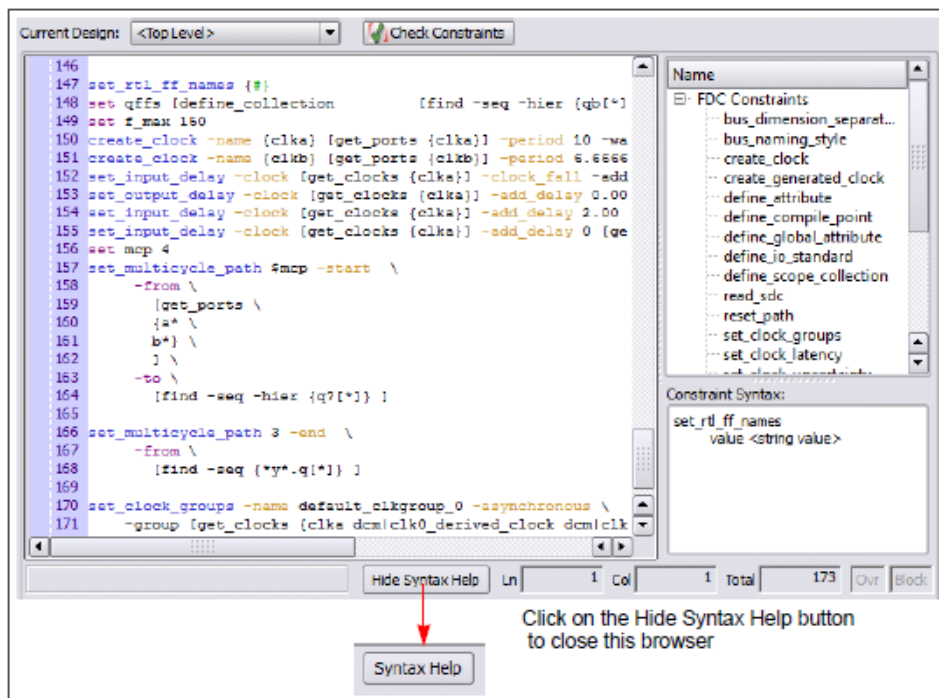

4. When you save this file, the constraint file is added to your project in the Constraint directory if the Add to Project option is checked on the New dialog box. Thereafter, you can double-click the FDC constraint file to open it in the text editor.

Guidelines for Entering and Editing Constraints

1. Enter or edit constraints as follows:
 - For attribute cells in the spreadsheet, click in the cell and select from the pull-down list of available choices.
 - For object cells in the spreadsheet, click in the cell and select from the pull-down list. When you select from the list, the objects automatically have the proper prefixes in the SCOPE window.

Alternatively, you can drag and drop an object from an HDL Analyst view into the cell, or type in a name. If you drag a bus, the software enters the whole bus (busA). To enter busA[3:0], select the appropriate

bus bits before you drag and drop them. If you drag and drop or type a name, make sure that the object has the proper prefix identifiers:

Prefix Identifiers	Description for ...
<i>v:design_name</i>	hierarchies or “views” (modules)
<i>c:clock_name</i>	clocks
<i>i:instance_name</i>	instances (blocks)
<i>p:port_name</i>	ports (off-chip)
<i>t:pin_name</i>	hierarchical ports, and pins of instantiated cells
<i>b:name</i>	bits of a bus (port)
<i>n:net_name</i>	internal nets

- For cells with values, type in the value or select from the pull-down list.
- Click the check box in the Enabled column to enable the constraint or attribute.
- Make sure you have entered all the essential information for that constraint. Scroll horizontally to check. For example, to set a clock constraint in the Clocks tab, you must fill out Enabled, Clock, Period, and Clock Group. The other columns are optional. For details about setting different kinds of constraints, go to the appropriate section listed in [Specifying SCOPE Constraints, on page 128](#).

2. For common editing operations, refer to this table:

To ...	Do ...
Cut, copy, paste, undo, or redo	Select the command from the popup (hold down the right mouse button to get the popup) or from the Edit menu.
Copy the same value down a column	Select Fill Down (Ctrl-d) from the Edit or popup menus.
Insert or delete rows	Select Insert Row or Delete Rows from the Edit or popup menus.
Find text	Select Find from the Edit or popup menus. Type the text you want to find, and click OK.

3. Edit your constraint file if needed. If your naming conventions do not match these defaults, add the appropriate command specifying your naming convention to the beginning of the file, as shown in these examples:

	Default	You use	Add this to your file
Hierarchy separator	A.B	Slash: A/B	set_hierarchy_separator {/}
Naming bit 5 of bus ABC	ABC[5]	Underscore	bus_naming_style {%s_%d}
Naming row 2 bit 3 of array ABC [2x16]	ABC [2] [3]	Underscore ABC [2_3]	bus_dimension_separator_style {_}

Specifying Timing Exceptions

You can specify the following timing exception constraints, either from the SCOPE interface or by manually entering the Tcl commands in a file:

- Multicycle Paths - Paths with multiple clock cycles.
- False Paths - Clock paths that you want the synthesis tool to ignore during timing analysis and assign low (or no) priority during optimization.
- Max Delay Paths - Point-to-point delay constraints for paths.

The following shows you how to specify timing exceptions in the SCOPE GUI. For the equivalent Tcl syntax, see [Chapter 2, *Tcl Synthesis Commands*](#) in the *Reference Manual*.

- [Defining From/To/Through Points for Timing Exceptions](#), on page 139
- [Defining Multicycle Paths](#), on page 143
- [Defining False Paths](#), on page 144

For information about resolving timing exception conflicts, see [Conflict Resolution for Timing Exceptions, on page 258](#) in the *Reference Manual*.

Defining From/To/Through Points for Timing Exceptions

For multi-cycle path, false path, and maximum path delay constraints, you must define paths with a combination of From/To/Through points. Whenever the tool encounters a conflict in the way timing-exception constraints are written, see [Conflict Resolution for Timing Exceptions, on page 258](#) to determine how resolution occurs based on the priorities defined.

The following guidelines provide details for defining these constraints. You must specify at least one From, To, or Through point.

- In the From field, identify the starting point for the path. The starting point can be a clock, input or bidirectional port, or register. Only black box output pins are valid. To specify multiple starting points:
 - Such as the bits of a bus, enclose them in square brackets: A[15:0] or A[*].
 - Select the first start point from the HDL Analyst view, then drag and drop this instance into the From cell in SCOPE. For each subsequent

instance, press the Shift key as you drag and drop the instance into the From cell in SCOPE. For example, valid Tcl command format include:

```
set_multicycle_path -from {i:aq i:bq} 2
```

```
set_multicycle_path -from [i:aq i:bq] -through {n:xor_all} 2
```

- In the To field, identify the ending point for the path. The ending point can be a clock, output or bidirectional port, or register. Only black box input pins are valid. To specify multiple ending points, such as the bits of a bus, enclose them in square brackets: B[15:0].
- A single through point can be a combinational net, hierarchical port or instantiated cell pin. To specify a net:
 - Click in the Through field and click the arrow. This opens the Product of Sums (POS) interface.
 - Either type the net name with the n: prefix in the first cell or drag the net from an HDL Analyst view into the cell.
 - Click Save.

For example, if you specify n:net1, the constraint applies to any path passing through net1.

- To specify an OR when constraining a list of through points, you can type the net names in the Through field or you can use the POS UI. To do this:
 - Click in the Through field and click the arrow. This opens the Product of Sums interface.
 - Either type the first net name in a cell in a Prod row or drag the net from an HDL Analyst view into the cell. Repeat this step along the same row, adding other nets in the Sum columns. The nets in each row form an OR list.

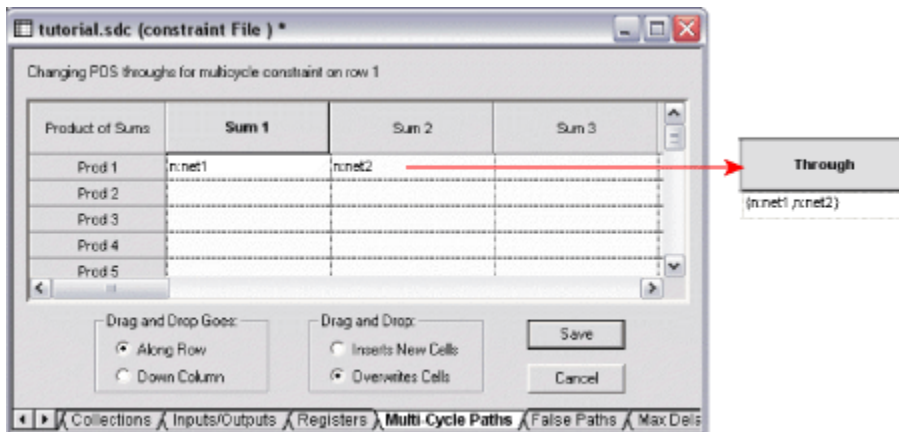

- Alternatively, select Along Row in the SCOPE POS interface. In an HDL Analyst view, select all the nets you want in the list of through points. Drag the selected nets and drop them into the POS interface. The tool fills in the net names along the row. The nets in each row form an OR list.
- Click Save.

The constraint works as an OR function and applies to any path passing through any of the specified nets. In the example shown in the previous figure, the constraint applies to any path that passes through net1 *or* net2.

- To specify an AND when constraining a list of through points, type the names in the Through field or do the following:
 - Open the Product of Sums interface as described previously.
 - Either type the first net name in the first cell in a Sum column or drag the net from an HDL Analyst view into the cell. Repeat this step down the same Sum column.

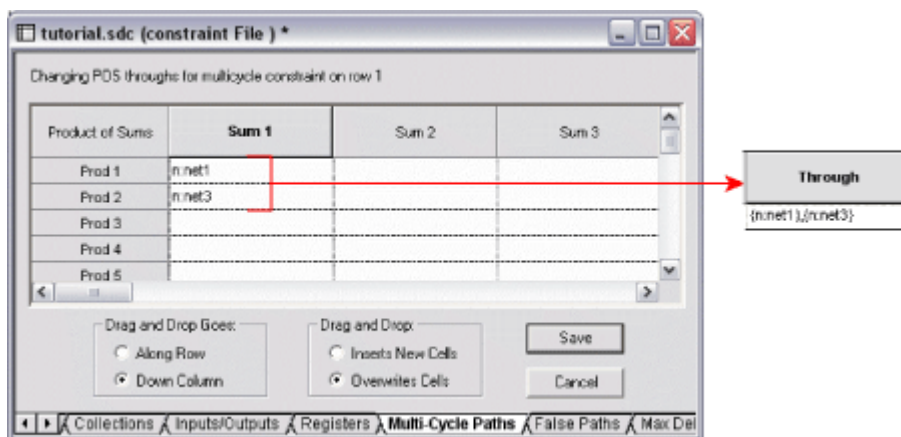

- Alternatively, select Down Column in the SCOPE POS interface. In an HDL Analyst view, select all the nets you want in the list of through points. Drag the selected nets and drop them into the POS interface. The tool fills in the net names down the column.

The constraint works as an AND function and applies to any path passing through all the specified nets. In the previous figure, the constraint applies to any path that passes through net1 *and* net3.

- To specify an AND/OR constraint for a list of through points, type the names in the Through field (see the following figure) or do the following:
 - Create multiple lists as described previously.
 - Click Save.

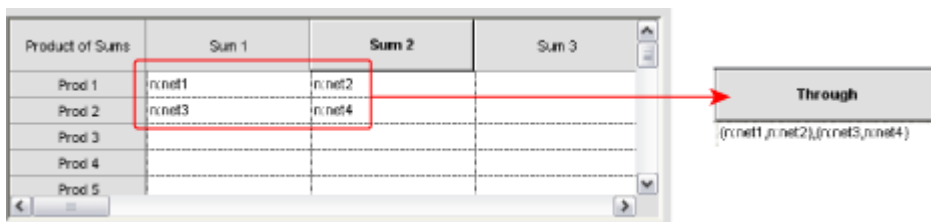

In this example, the synthesis tool applies the constraint to the paths through all points in the lists as follows:

```
net1 AND net3
OR net1 AND net4
OR net2 AND net3
OR net2 AND net4
```

Defining Multicycle Paths

To define a multicycle path constraint, use the Tcl `set_multicycle_path` command, or select the SCOPE Delay Paths tab and do the following;

1. From the Delay Type pull-down menu, select Multicycle.
2. Select a port or register in the From or To columns, or a net in the Through column. You must set at least one From, To, or Through point. You can use a combination of these points. See [Defining From/To/Through Points for Timing Exceptions, on page 139](#) for more information.
3. Select another port or register if needed (From/To/Through).
4. Type the number of clock cycles or nets (Cycles).
5. Specify the clock period to use for the constraint by going to the Start/End column and selecting either Start or End.

If you do not explicitly specify a clock period, the software uses the end clock period. The constraint is now calculated as follows:

$$\text{multicycle_distance} = \text{clock_distance} + (\text{cycles} - 1) * \text{reference_clock_period}$$

In the equation, `clock_distance` is the shortest distance between the triggering edges of the start and end clocks, `cycles` is the number of clock cycles specified, and `reference_clock_period` is either the specified start clock period or the default end clock period.

6. Check the Enabled box.

Defining False Paths

You define false paths by setting constraints explicitly on the Delay Paths tab or implicitly on the Clock tab. See [Defining From/To/Through Points for Timing Exceptions, on page 139](#) for object naming and specifying through points.

- To define a false path between ports or registers, select the SCOPE Delay Paths tab, and do the following:
 - From the Delay Type pull-down menu, select False.
 - Use the pull-down to select the port or register from the appropriate column (From/To/Through).
 - Check the Enabled box.

The software treats this as an explicit false constraint and assigns it the highest priority. Any other constraints on this path are ignored.

- To define a false path between two clocks, select the SCOPE Clocks tab, and assign the clocks to different clock groups:

The software implicitly assumes a false path between clocks in different clock groups. This false path constraint can be overridden by a maximum path delay constraint, or with an explicit constraint.

- To set an implicit false path on a path to/from an I/O port, do the following:
 - Select Project->Implementation Options->Constraints.
 - Disable Use clock period for unconstrained IO.

Finding Objects with Tcl find and expand

The Tcl find and expand commands are powerful search tools that you can use to quickly identify the objects you want. The following sections describe how to use these commands effectively:

- [Specifying Search Patterns for Tcl find](#), on page 145
- [Refining Tcl Find Results with -filter](#), on page 147
- [Using the Tcl Find Command to Define Collections](#), on page 149
- [Using the Tcl expand Command to Define Collections](#), on page 150
- [Checking Tcl find and expand Results](#), on page 151
- [Using Tcl find and expand in Batch Mode](#), on page 152

Once you have located objects with the find or expand commands, you can group them into collections, as described in [Using Collections, on page 154](#), and apply constraints to all the objects in the collection at the same time.

Specifying Search Patterns for Tcl find

The usage tips in the following table apply for Tcl find search patterns, regardless of whether you specify the find command in the SCOPE window or as a Tcl command. For full details of the command syntax, refer to [Tcl Find Syntax, on page 148](#) of the *Reference Manual*.

Case rules

Use the case rules for the language from which the object was generated:

- VHDL: case-insensitive
- Verilog: case-sensitive. Make sure that the object name you type in the SCOPE window matches the Verilog name.

For mixed language designs, use the case rules for the parent module. The top level for this example is VHDL, so the following command finds any object in the current view that starts with either a or A:

```
find {a*} -nocase
```

Pattern matching

You have two pattern-matching choices:

- Specify the `-regex` argument, and then use regular expressions for pattern matching.
- Do not specify `-regex`, and use only the `*` and `?` wildcards for pattern matching.

For hierarchical instance names that use dots as separators, the dots must be escaped with a backward slash (`\`). For example: `abc\d`.

Scope of the search

The scope of the search varies, depending on where you enter the command. If you enter it in the SCOPE environment, the scope of the search is the entire database, but if it is entered in the Tcl window, the default scope of the search is the current HDL Analyst view. See [Comparison of Methods for Defining Collections, on page 154](#) for a list of the differences.

To set the scope to include the hierarchical levels below the current view in HDL Analyst, use the `-hier` argument. This example finds all objects below the current view that begin with a:

```
find {a*} -hier
```

Restricting search by type of object

Use the `-object_type` argument. The following command finds all nets that contain syn:

```
find -net {*syn*}
```

Restricting search by object property

Use the `-filter` option, as described in [Refining Tcl Find Results with -filter](#), on page 147.

Extending search through the hierarchy

Use the `-flat` option. With this option, the `*` wildcard matches hierarchy separators as well as regular characters. In the following example, the command finds all instances that include `fft_stages` in their name, whether it just matches an instance name (`inst1_fft_stages_2`) or matches a hierarchical name that includes the hierarchy separator (`a1.fft_stages_xy`):

```
find -seq -flat *fft_stages* -print
```

Refining Tcl Find Results with -filter

The `-filter` option of the `find` command lets you further refine the objects located by the `find` command, according to their properties. When used with other commands, it can be a powerful tool for generating statistics and for evaluation. To filter your find results, follow these steps:

1. Enable property annotation.

- Select Project->Implementation Options. On the Device tab, enable Annotated Properties for Analyst. Alternatively, use the equivalent Tcl command:
`set_option -run_prop_extract 1.`

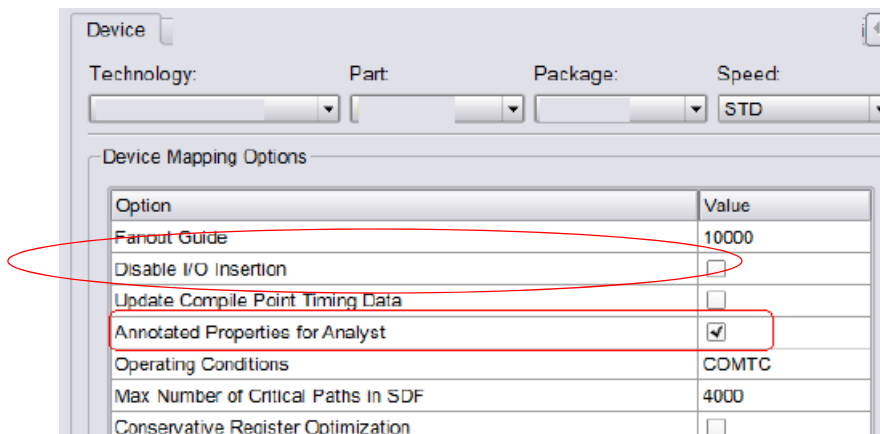

- Compile or synthesize the design. After compilation, the tool annotates the design with properties that you can specify with the `-filter` option, like clock pins.
2. Specify the command using the find pattern as usual, and then specify the `-filter` option as the last argument:

```
find searchPattern -filter expression
find searchPattern -filter !expression
```

With this command, the tool first finds objects that match the `find searchPattern`, and then further filters the found objects according to the property criteria specified in `-filter expression`. Use the `!` character before *expression* if you want to select objects that do not match the properties specified in the filter *expression*.

expression can be a property name, specified as `@propertyName`, or a property name and value pair, specified as `@propertyName operator value`.

The following example finds registers in the current view that are clocked by `myclk`:

```
find -seq {*} -filter {@clock==myclk}
```

For further information about the command, see the following:

For ...	See
Tips on using find search patterns	Specifying Search Patterns for Tcl find, on page 145
find syntax details	find, on page 147 in the Reference Manual
find -filter syntax details	find -filter, on page 154 in the Reference Manual

Examples of Useful Find -filter Commands

To find ...	Use a command like this example ...
Instances by slack value	<code>set slack [find -hier -inst {*} -filter @slack <= {-1.000}]</code>
Instances with negative slack	<code>set negFF [find -hier -inst {*} -filter @slack <= {0.0}]</code>
Instances within a slack range	<code>set slackRange [find -hier -inst {*} -filter @slack <= {-1.000} && @slack >= {+1.000}]</code>
Instances within a particular hierarchy	<code>find *fft_stages* -hier -filter @is_sequential -print</code>
Pins by fanout value	<code>set pinResult [find -pin *.CE -hier -filter {@fanout > 15 && @slack < 0.0} -print]</code>
Sequential elements within a clock domain	<code>set clk1FF [find -hier -seq * -filter {@clock==clk1}]</code>
Sequential components by primitive type	<code>set fdrse [find -hier -seq {*} -filter @view=={FDRSE}]</code>

Using the Tcl Find Command to Define Collections

It is recommended that you use the SCOPE window rather than the Tcl window described here to specify the find command, for the reasons described in [Comparison of Methods for Defining Collections, on page 154](#).

The Tcl find command returns a collection of objects. If you want to create a collection of connectivity-based objects, use the Tcl expand command instead of find ([Specifying Search Patterns for Tcl find, on page 145](#)). This section lists some tips for using the Tcl find command.

1. Create a collection by typing the set command and assigning the results to a variable. The following example finds all instances with a primitive type DFF and assigns the collection to the variable \$result:

```
set result [find -hier -inst {*} -filter @ view == DFF]
```

The result is a random number like s:49078472, which is the collection of objects found. The following table lists some usage tips for specifying the find command. For full details of the syntax, refer to [Tcl Find Syntax, on page 148](#) of the *Reference Manual*.

2. Check your find constraints. See [Checking Tcl find and expand Results, on page 151](#).

3. Once you have defined the collection, you can view the objects in the collection, using one of the following methods, which are described in more detail in [Viewing and Manipulating Collections with Tcl Commands, on page 160](#):
 - Print the collection using the -print option to the find command.
 - Print the collection without carriage returns or properties, using c_list.
 - Print the collection in columns, with optional properties, using c_print.
4. To manipulate the objects in the collection, use the commands described in [Viewing and Manipulating Collections with Tcl Commands, on page 160](#).
5. Combine the Tcl find command with other commands:

To ...	Combine with ...
Create or copy objects; create collections	set define_collection
Generate reports for evaluation	c_list c_print
Generate statistics	c_info

Using the Tcl expand Command to Define Collections

The Tcl expand command returns a list of objects that are logically connected between the specified expansion points. This section contains tips on using the Tcl expand command to generate a collection of objects that are related by their connectivity. For the syntax details, refer to [expand, on page 161](#) in the *Command Reference Manual*.

1. Specify at least one from, to, or thru point as the starting point for the command. You can use any combination of these points.

The following example expands the cone of logic between reg1 and reg2.

```
expand -from {i:reg1} -to {i:reg2}
```

If you only specify a thru point, the expansion stops at sequential elements. The following example finds all elements in the transitive fanout and transitive fanin of a clock-enable net:

```
expand -thru {n:cen}
```

2. To specify the hierarchical scope of the expansion, use the `-hier` argument.

If you do not specify this argument, the command only works on the current view. The following example expands the cone of logic to `reg1`, including instances below the current level:

```
expand -hier -to {i:reg1}
```

If you only specify a thru point, you can use the `-level` argument to specify the number of levels of expansion. The following example finds all elements in the transitive fanout and transitive fanin of a clock-enable net across one level of hierarchy:

```
expand -thru {n:cen} -level 1
```

3. To restrict the search by type of object, use the `-object_type` argument.

The following command finds all pins driven by the specified pin.

```
expand -pin -from {t:i_and3.z}
```

4. To print a list of the objects found, either use the `-print` argument to the `expand` command, or use the `c_print` or `c_list` commands (see [Creating Collections using Tcl Commands, on page 157](#)).

Checking Tcl find and expand Results

You must check the validity of the find constraints you set. Use the methods described below.

1. Run the Constraints Checker, either from the UI or at the command line:
 - From the UI, select Run->Constraint Check.
 - At the command line specify the `-run constraint_check` option to the synthesis tool command. For example: `synplify_pro -batch design.prj -run constraint_check`.
 - If there are issues, the tool reports them in the `design_cck.rpt` report file. Check the Summary and Inapplicable Constraints sections in this file.
2. To list objects selected by the find or expand commands, use one of these methods:
 - List the results by specifying the `-print` option to the command.

- List the results with the `c_list` command.
 - Print out the results one item per line, using the `c_print` command.
3. To visually validate the objects selected by the find or expand commands, do the following:
- Run the command and save the results as a collection.
 - On the SCOPE Collections tab, select the collection.
 - Right-click and choose **Select in Analyst**. The objects in the collection are highlighted in the RTL view. The example below shows high fanout nets that drive more than 20 destinations.

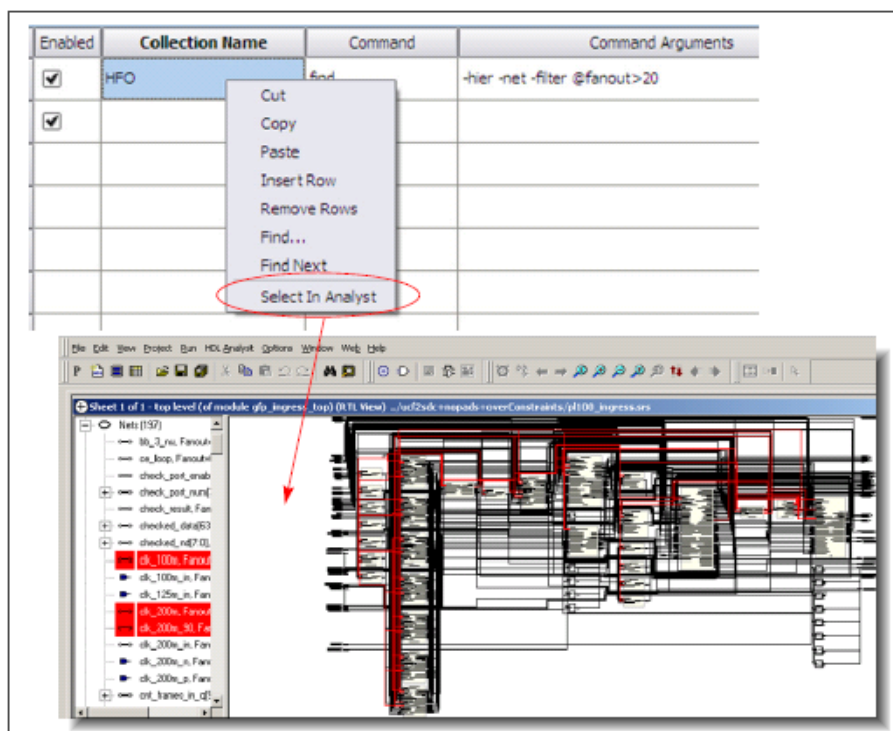

Using Tcl find and expand in Batch Mode

When you use the Tcl find command in batch mode, you must specify the `open_design` command before the find or expand commands.

1. Create the Tcl file to be run in batch mode, making sure that the `open_design` command precedes the `find/expand` commands you want.

This batch script uses the `find` command to find DSPs and negative slack, and then writes out the results to separate text files:

```
open_design implementation_a/top.srm
set find_DSPs [find -hier -inst{*} -filter @view == {DSP*}]
set find_DSPs [find -hier -inst {*} -filter @view ==
{MACC_PA_BC_ROM*}]

c_print $find_DSPs -file DSPs.txt
c_print -prop slack -prop view $find_negslack -file negslack.txt
```

You cannot include the Tcl `find` command in Timing Analyzer scripts. Instead, run `Tcl Find to TXT` command and use the results.

2. Run the script at the command line. For example, if the file created in step 1 was called `analysis.tcl`, specify it at the command line, as shown below:

```
synplify_pro -batch analysis.tcl
```

The tool generates two text files as specified, with the results of the two searches. The `DSPs.txt` file lists the DSPs, and the `negslack.txt` file lists the instances with negative slack.

Using Collections

A collection is a defined group of objects. The advantage offered by collections is that you can operate on all the objects in the collection at the same time. A collection can consist of a single object, multiple objects, or even other collections. You can either define collections in the SCOPE window or type the commands in the Tcl script window.

- [Creating and Using SCOPE Collections](#), on page 155
- [Creating Collections using Tcl Commands](#), on page 157
- [Viewing and Manipulating Collections with Tcl Commands](#), on page 160

Comparison of Methods for Defining Collections

You can enter the find and expand Tcl commands that are used to define collections in either the Tcl script window or in the SCOPE window. It is recommended that you use the SCOPE interface for the reasons outlined below:

	SCOPE Window	Tcl Window
Database used	Top level; includes all objects. See the example below.	Current Analyst view, which might be a lower-level view. If the current view is the Technology view after mapping, objects might be renamed, replicated, or removed.
Persistence	Collection saved in project file.	Collection only valid for the current session; you must redefine it the next time you open the project.
Constraints	Can apply to collection.	Cannot apply to collection.

In the design shown below, if you push down into B, and then type `find -hier a*` in the Tcl window, the command finds a3 and a4. However if you cut and paste the same command into the SCOPE Collections tab, your results would include a1, a2, a3, and a4, because the SCOPE interface uses the top-level database and searches the entire hierarchy.

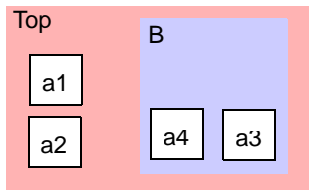

Creating and Using SCOPE Collections

The following procedure shows you how to define collections in the SCOPE window. The SCOPE method is preferred over typing the commands in the Tcl window ([Creating Collections using Tcl Commands, on page 157](#)) for the reasons described in [Comparison of Methods for Defining Collections, on page 154](#).

1. Define a collection by doing the following:
 - Open the SCOPE window and click the Collections tab.
 - In the Name column, type a name for the collection.

	Enable	Name	Command
1	<input checked="" type="checkbox"/>	find_all	find -hier -inst {*usbSlaveControl.u_endpMux.*}
2	<input checked="" type="checkbox"/>	find_reg	find -hier -seq {*usbSlaveControl.u_endpMux.*}
3	<input checked="" type="checkbox"/>	find_comb	find -hier -inst {*usbSlaveControl.u_endpMux.*} -filter@is_combination

Collections

- In the Command column, enter the command. See the *Command Reference* for complete syntax details. Additional information about specifying search patterns is described in [Specifying Search Patterns for Tcl find, on page 145](#).

You can also paste in a command. If you cut and paste a Tcl Find command from the Tcl window into the SCOPE Collections tab, remember that the SCOPE interface works on the top-level database, while the find command in the Tcl window works on the current level displayed in the HDL Analyst view.

Objects in a collection do not have to be of the same type. The collections shown in the preceding figure do the following:

Collection	Finds ...
find_all	All components in the module endpMux
find_reg	All registers in the module endpMux
find_comb	All combinational components under endpMux

The collections you define appear in the SCOPE pull-down object lists, so you can use them to define constraints.

You can crossprobe the objects selected by the find and expand commands by right-clicking and choosing Select in Analyst column. The schematic views highlight the objects located by these commands. For other viewing operations, see [Viewing and Manipulating Collections with Tcl Commands, on page 160](#).

Note: Using collections with Tcl control constructs (such as if, for, foreach, and while) can produce unexpected synthesis results. Avoid defining constraints for collections with control constructs, especially since the constraint checker does not recognize these built-in Tcl commands.

2. To create a collection that is made up of other collections, do this:
 - Define the collections as described in the previous step. These collections must be defined before you can concatenate them or add them together in a new collection.
 - To concatenate collections or add to collections, type a name for the new collection in the Name column. Type the appropriate operator command like c_union or c_diff in the Command column. See [Creating Collections using Tcl Commands, on page 157](#) for a list of available commands and the *Command Reference* for their syntax.

The software saves the collection information in the constraint file for the project.

3. To apply constraints to a collection do the following:
 - Define a collection as described in the previous steps.

- Go to the appropriate SCOPE tab and specify the collection name where you would normally specify the object name. Collections defined in the SCOPE interface are available from the pull-down object lists. The following figure shows the collections defined in step 1 available for setting a false path constraint.

	Enabled	Delay Type	From	To	Through	Start/End	Cycles	Max Delay(ns)	Comment
1	<input checked="" type="checkbox"/>	False	special_regs.status[7:0]						
2	<input type="checkbox"/>		!;decode.opcode_goto						
3	<input type="checkbox"/>		!;decode.opcode_call						
4	<input type="checkbox"/>		!;decode.opcode_retlw						
5	<input type="checkbox"/>		!;decode.skip						
6	<input type="checkbox"/>		!;decode.decodes[13:0]						
			!;prgmcntr..r_0_[10:0]						
			!;prgmcntr..r_1_[10:0]						
			!;prgmcntr..r_2_[10:0]						
			!;prgmcntr..r_3_[10:0]						
			!;prgmcntr..r_4_[10:0]						

Delay Paths

- Specify the rest of the constraint as usual. The software applies the constraint to all the objects in the collection.

Creating Collections using Tcl Commands

This section describes how to use the Tcl collection commands at the command line or in a script instead of entering them in the SCOPE window ([Creating and Using SCOPE Collections, on page 155](#)). There are differences in operation depending on where the collection commands are entered, and it is recommended that you use the SCOPE window, for the reasons described in [Comparison of Methods for Defining Collections, on page 154](#).

For details of the syntax for the commands described here, refer to [Collections, on page 225](#) in the *Reference Manual*.

1. To create a collection using a Tcl command line command, name it with the set command and assign it to a variable.

A collection can consist of individual objects, Tcl lists (which can consist of a single element), or other collections. You can embed the Tcl find and expand commands in the set command to locate objects for the collection (see [Using the Tcl Find Command to Define Collections, on page 149](#) and [Specifying Search Patterns for Tcl find, on page 145](#)). The following example creates a collection called `my_collection` which consists of all the modules (views) found by the embedded find command:

```
set my_collection [find -view {*}]
```

2. To create collections derived from other collections, do the following:
 - Define a new variable for the collection.
 - Create the collection with one of the operator commands from this table:

To ...	Use this command ...
Add objects to a collection	<code>c_union</code> . See Examples: c_union Command, on page 158
Concatenate collections	<code>c_union</code> . See Examples: c_union Command, on page 158 .
Isolate differences between collections	<code>c_diff</code> . See Examples: c_diff Command, on page 159 .
Find common objects between collections	<code>c_intersect</code> . See Examples: c_intersect Command, on page 159 .
Find objects that belong to just one collection	<code>c_symdiff</code> . See Examples: c_symdiff Command, on page 160 .

3. If your Tcl collection includes instances that use special characters, make sure to use extra curly braces or use a backslash to escape the special character.

Curly Braces { }	<code>define_scope_collection GRP_EVENT_PIPE2 {find -seq {EventMux\[2\].event_inst?_sync[*]} -hier}</code> <code>define_scope_collection mytn {find -inst {i:count1.co[*]}}</code>
Backslash Escape Character (\)	<code>define_scope_collection mytn {find -inst i:count1.co\[*\]}</code>

Once you have created a collection, you can do various operations on the objects in the collection (see [Viewing and Manipulating Collections with Tcl Commands, on page 160](#)), but you cannot apply constraints to the collection.

Examples: `c_union` Command

This example adds the `reg3` instance to `collection1`, which contains `reg1` and `reg2` and names the new collection `sumCollection`.

```
set sumCollection [c_union $collection1 {i:reg3}]
c_list $sumCollection
    {"i:reg1" "i:reg2" "i:reg3"}
```

If you added reg2 and reg3 with the `c_union` command, the command removes the redundant instances (reg2) so that the new collection would still consist of reg1, reg2, and reg3.

This example concatenates collection1 and collection2 and names the new collection combined_collection:

```
set combined_collection [c_union $collection1 $collection2]
```

Examples: `c_diff` Command

This example compares a list to a collection (collection1) and creates a new collection called subCollection from the list of differences:

```
set collection1 {i:reg1 i:reg2}
set subCollection [c_diff $collection1 {i:reg1}]
c_print $subCollection
    "i:reg2"
```

You can also use the command to compare two collections:

```
set reducedCollection [c_diff $collection1 $collection2]
```

Examples: `c_intersect` Command

This example compares a list to a collection (collection1) and creates a new collection called interCollection from the objects that are common:

```
set collection1 {i:reg1 i:reg2}
set interCollection [c_intersect $collection1 {i:reg1 i:reg3}]
c_print $interCollection
    "i:reg1"
```

You can also use the command to compare two collections:

```
set common_collection [c_intersect $collection1 $collection2]
```

Examples: c_syndiff Command

This example compares a list to a collection (collection1) and creates a new collection called diffCollection from the objects that are different. In this case, reg1 is excluded from the new collection because it is in the list and collection1.

```
set collection1 {i:reg1 i:reg2}
set diffCollection [c_syndiff $collection1 {i:reg1 i:reg3}]
c_list $diffCollection
    {"i:reg2" "i:reg3"}
```

You can also use the command to compare two collections:

```
set syndiff_collection [c_syndiff $collection1 $collection2]
```

Examples: Names with Special Characters

Your instance names might include special characters, as for example when your HDL code uses a generate statement. If your instance names have special characters, do the following:

Make sure that you include extra curly braces {}, as shown below:

```
define_scope_collection GRP_EVENT_PIPE2 {find -seq
    {EventMux\[2\].event_inst?_sync[*]} -hier}
define_scope_collection mytn {find -inst {i:count1.co[*]}}
```

Alternatively, use a backslash to escape the special character:

```
define_scope_collection mytn {find -inst i:count1.co\[*\]}
```

Viewing and Manipulating Collections with Tcl Commands

The following section describes various operations you can do on the collections you defined. For full details of the syntax, see [Collections, on page 225](#) in the *Reference Manual*.

1. To view the objects in a collection, use one of the methods described in subsequent steps:
 - Select the collection in an HDL Analyst view (step 2).
 - Print the collection without carriage returns or properties (step 3).
 - Print the collection in columns (step 4).
 - Print the collection in columns with properties (step 5).

2. To select the collection in an HDL Analyst view, type `select <collection>`.

For example, `select $result` highlights all the objects in the `$result` collection.

3. To print a simple list of the objects in the collection, use the `c_list` command, which prints a list like the following:

```
{i:EP0RxFifo.u_fifo.dataOut[0]} {i:EP0RxFifo.u_fifo.dataOut[1]}
{i:EP0RxFifo.u_fifo.dataOut[2]} ...
```

The `c_list` command prints the collection without carriage returns or properties. Use this command when you want to perform subsequent Tcl commands on the list. See [Example: c_list Command, on page 163](#).

4. To print a list of the collection objects in column format, use the `c_print` command. For example, `c_print $result` prints the objects like this:

```
{i:EP0RxFifo.u_fifo.dataOut[0]}
{i:EP0RxFifo.u_fifo.dataOut[1]}
{i:EP0RxFifo.u_fifo.dataOut[2]}
{i:EP0RxFifo.u_fifo.dataOut[3]}
{i:EP0RxFifo.u_fifo.dataOut[4]}
{i:EP0RxFifo.u_fifo.dataOut[5]}
```

5. To print a list of the collection objects and their properties in column format, use the `c_print` command as follows:

- Annotate the design with a full list of properties by selecting Project->Implementation Options, going to the Device tab, and enabling Annotated Properties for Analyst. Synthesize the design. If you do not enable the annotation option, properties like clock pins will not be annotated as properties.
- Check the properties available by right-clicking on the object in the HDL Analyst view and selecting Properties from the popup menu. You see a window with a list of the properties that can be reported.
- In the Tcl window, type the `c_print` command with the `-prop` option. For example, typing `c_print -prop slack -prop view -prop clock $result` lists the objects in the `$result` collection, and their slack, view and clock properties.

```
Object Name          slack  view  clock
{i:EP0RxFifo.u_fifo.dataOut[0]} 0.3223 "FDE" clk
{i:EP0RxFifo.u_fifo.dataOut[1]} 0.3223 "FDE" clk
{i:EP0RxFifo.u_fifo.dataOut[2]} 0.3223 "FDE" clk
{i:EP0RxFifo.u_fifo.dataOut[3]} 0.3223 "FDE" clk
```

```
{i:EP0RxFifo.u_fifo.dataOut[4]} 0.3223 "FDE" clk
{i:EP0RxFifo.u_fifo.dataOut[5]} 0.3223 "FDE" clk
{i:EP0RxFifo.u_fifo.dataOut[6]} 0.3223 "FDE" clk
{i:EP0RxFifo.u_fifo.dataOut[7]} 0.3223 "FDE" clk
{i:EP0TxFifo.u_fifo.dataOut[0]} 0.1114 "FDE" clk
{i:EP0TxFifo.u_fifo.dataOut[1]} 0.1114 "FDE" clk
```

- To print out the results to a file, use the `c_print` command with the `-file` option. For example, `c_print -prop slack -prop view -prop clock $result -file results.txt` writes out the objects and properties listed above to a file called `results.txt`. When you open this file, you see the information in a spreadsheet format.

6. You can do a number of operations on a collection, as listed in the following table. For details of the syntax, see [Collections, on page 225](#) in the *Reference Manual*.

To ...	Do this ...
Copy a collection	<p>Create a new variable for the copy and copy the original collection to it with the <code>set</code> command. When you make changes to the original, it does not affect the copy, and vice versa.</p> <pre>set my_collection_copy \$my_collection</pre>
List the objects in a collection	<p>Use the <code>c_print</code> command to view the objects in a collection, and optionally their properties, in column format:</p> <pre>"v:top" "v:block_a" "v:block_b"</pre> <p>Alternatively, you can use the <code>-print</code> option to an operation command to list the objects.</p>
Generate a Tcl list of the objects in a collection	<p>Use the <code>c_list</code> command to view a collection or to convert a collection into a Tcl list. You can manipulate a Tcl list with standard Tcl commands. In addition, the Tcl collection commands work on Tcl lists.</p> <p>This is an example of <code>c_list</code> results:</p> <pre>{"v:top" "v:block_a" "v:block_b"}</pre> <p>Alternatively, you can use the <code>-print</code> option to an operation command to list the objects.</p>

Example: c_list Command

The following provides a practical example of how to use the `c_list` command. This example first finds all the CE pins with a negative slack that is less than 0.5 ns and groups them in a collection:

```
set get_components_list [c_list [find -hier -pin {*.CE} -filter
@slack < {0.5}]]
```

The `c_list` command returns a list:

```
{t:EP0RxFifo.u_fifo.dataOut[0].CE}
{t:EP0RxFifo.u_fifo.dataOut[1].CE}
{t:EP0RxFifo.u_fifo.dataOut[2].CE} ...
```

You can use the list to find the terminal (pin) owner:

```
proc terminal_to_owner_instance {terminal_name terminal_type} {
    regsub -all $terminal_type$ $terminal_name {} suffix
    regsub -all {^t:} $suffix {i:} prefix
    return $prefix
}

foreach get_component $get_components_list {
    append owner [terminal_to_owner_instance $get_component {.CE}]
    " "
}

puts "terminal owner is $owner"
```

This returns the following, which shows that the terminal (pin) has been converted to the owning instance:

```
terminal owner is i:EP0RxFifo.u_fifo.dataOut[0]
i:EP0RxFifo.u_fifo.dataOut[1] i:EP0RxFifo.u_fifo.dataOut[2]
```

Converting SDC to FDC

The `sdc2fdc` Tcl shell command translates legacy FPGA timing constraints to Synopsys FPGA timing constraints. From the Tcl command line in the synthesis tool, the `sdc2fdc` command scans the input SDC files and attempts to convert constraints for the implementation.

To run the `sdc2fdc` Tcl shell command:

1. Load your Project file.
2. From the Tcl command line, type:

```
sdc2fdc
```
3. Check the constraint results directory for details about this translation.
4. The new constraints file is automatically updated for your project. Save the new settings.

The constraint results directory is created at

projectDir/FDC_constraints/implName

This directory includes the following results files:

- *topLevel_translated.fdc* - Contains the Synopsys FPGA design constraints (FPGA design constraints and the Synopsys standard timing constraints)
 - *topLevel/compilePoint_translate.log* - Contains details about the translation. Translation error messages explain issues and how to fix them. Any translation errors not addressed when you run synthesis appear in the SRR log file, but does not stop synthesis from running.
5. Open the FDC file resulting from translation in the FPGA SCOPE editor to check these constraints and make any changes to them.
 6. Run the constraints checker.
 7. Save this version of the FDC to run synthesis.

For information about the FDC file, see [FDC Constraints, on page 130](#).

For details about the translated files and troubleshooting guidelines, see [sdc2fdc Conversion, on page 133](#).

Using the SCOPE Editor (Legacy)

You can use the Legacy SCOPE editor for the SDC constraint files created before release version G-2012.09. However, it is recommended that you translate your SDC files to FDC files to enable the latest version of the SCOPE editor and to utilize the enhanced timing constraint handling in the tool. The latest version of the SCOPE editor automatically formats timing constraints using Synopsys Standard syntax (such as `create_clock`, and `set_multicycle_path`).

To do this, add your SDC constraint files to your project and run the following at the command line:

```
% sdc2fdc
```

This feature translates all SDC files in your project.

If you choose to do so, the following procedure shows you how to use the legacy SCOPE editor to create constraints for the constraint file (SDC).

1. Open an existing file for editing.
 - Make sure you have closed the SCOPE window, or you could overwrite previous constraints.
 - Double-click on an existing constraint file (`sdc`) in the project.
 - Select File->Open, set the Files of Type filter to Constraint Files (`sdc`) and open the file you want.
2. Enter the timing or design constraints you need.

Use SCOPE ...	To Define ...
Clocks	<p>Clock frequencies <code>define_clock</code>. See Defining Clocks, on page 171 for additional information.</p> <hr/> <p>Clock frequency other than the one implied by the signal on the clock pin <code>syn_reference_clock</code> (attribute). See Defining Clocks, on page 171 for additional information</p> <hr/> <p>Clock domains with asymmetric duty cycles <code>define_clock</code>. See Defining Clocks, on page 171 for additional information</p>

Use SCOPE ...	To Define ...
Clock to Clock	Edge-to-edge clock delays define_clock_delay. See Defining Clocks, on page 171 for additional information
Collections	Set constraints for a group of objects you have defined as a collection with the Tcl command.
Inputs/Outputs	Speed up paths feeding into a register define_reg_input_delay. Speed up paths coming from a register define_reg_output_delay.
Registers	Input delays from outside the FPGA define_input_delay. See Defining Input and Output Constraints (Legacy), on page 178 for additional information Output delays from your FPGA define_output_delay. See Defining Input and Output Constraints (Legacy), on page 178 for additional information
Delay Paths	Paths with multiple clock cycles define_multicycle_path. See Defining Multicycle Paths, on page 143 for additional information False paths (certain technologies) define_false_path. See Defining False Paths (Legacy), on page 180 for additional information. Path delays define_path_delay. See Defining From/To/Through Points for Timing Exceptions, on page 139 for additional information
Attributes	Assign attributes for objects specifying their values

Use SCOPE ...	To Define ...
I/O Standards	Define an I/O standard for ports
Compile Points	Specify compile points for your design
Other	Enter newly-supported constraints for advanced users.

Entering and Editing SCOPE Constraints (Legacy)

Enter constraints directly in the SCOPE window. You can use the Initialize Constraint panel to enter default constraints, and then use the direct method to modify, add, or delete constraints.

The tool also lets you add constraints automatically. For information about auto constraints, see [Using Auto Constraints, on page 376](#).

1. Click the appropriate tab at the bottom of the window to enter the kind of constraint you want to create:

To define ...	Click ...
Clock frequency for a clock signal output of clock divider logic A specific clock frequency that overrides the global frequency	Clocks
Edge-to-edge clock delay that overrides the automatically calculated delay.	Clock to Clock
Constraints for a group of objects you have defined as a collection with the Tcl command. For details, see Creating and Using SCOPE Collections, on page 155 .	Collections
Input/output delays that model your FPGA input/output interface with the outside environment	Inputs/Outputs
Delay constraints for paths feeding into/out of registers	Registers
Paths that require multiple clock cycles	Delay Paths
Paths to ignore for timing analysis (false paths)	Delay Paths
Maximum delay for paths	Delay Paths
Attributes, like <code>syn_reference_clock</code> , that were not entered in the source files	Attributes

To define ...	Click ...
I/O standards for any port in the I/O Standard panel of the SCOPE window.	I/O Standard
Compile points in a top-level constraint file. See Synthesizing Compile Points, on page 455 for more information about compile points.	Compile Points
Place and route tool constraints Other constraints not used for synthesis, but which are passed to other tools. For example, multiple clock cycles from a register or input pin to a register or output pin	Other

The SCOPE window displays columns appropriate to the kind of constraint you picked. You can now enter constraints using the wizard, or work directly in the SCOPE window.

2. Save the file by clicking the Save icon and naming the file.

The software creates a TCL constraint file (sdc). See [Working with Constraint Files, on page 55](#) for information about the commands in this file.

3. To apply the constraints to your design, you must add the file to the project now or later.
 - Add it immediately by clicking Yes in the prompt box that opens after you save the constraint file.
 - Add it later, following the procedure for adding a file described in [Making Changes to a Project, on page 64](#).

Specifying SCOPE Timing Constraints (Legacy)

You can define timing constraints in the SCOPE GUI, which automatically generates a Tcl constraints file, or manually with a text editor, as described in [Using a Text Editor for Constraint Files \(Legacy\), on page 181](#).

The SCOPE GUI is much easier to use, and you can define various timing constraints in it. For the equivalent Tcl syntax, see [Chapter 2, Tcl Synthesis Commands](#) in the *Reference Manual*. See the following for different timing constraints:

- [Entering Default Constraints, on page 169](#)

- [Setting Clock and Path Constraints](#), on page 169
- [Defining Clocks](#), on page 171
- [Defining Input and Output Constraints \(Legacy\)](#), on page 178
- [Specifying Standard I/O Pad Types](#), on page 133

To set constraints for timing exceptions like false paths and multicycle paths, see [Specifying Timing Exceptions](#), on page 139.

Entering Default Constraints

To edit or set individual constraints, or to create constraints in the Other tab, work directly in the SCOPE window ([Setting Clock and Path Constraints](#), on page 169). For auto constraints in the Synplify Pro tool, see [Using Auto Constraints](#), on page 376. To apply the constraints, add the file to the project according to the procedure described in [Making Changes to a Project](#), on page 64. The constraints file has an `sdc` extension. See [Working with Constraint Files](#), on page 55 for more information about constraint files.

Setting Clock and Path Constraints

The following table summarizes how to set different clock and path constraints from the SCOPE window. For information about setting compile point constraints or attributes, see [Synthesizing Compile Points](#), on page 455 for more information about compile points and [Specifying Attributes Using the SCOPE Editor](#), on page 96. For information about setting default constraints, see [Entering Default Constraints](#), on page 169.

To define ...	Pane	Do this to set the constraint ...
Clocks	Clock	<p>Select the clock object (Clock).</p> <p>Specify a clock name (Clock Alias), if required.</p> <p>Type a frequency value (Frequency) or a period (Period).</p> <p>Change the default Duty Cycle or set Rise/Fall At, if needed.</p> <p>Change the default clock group, if needed</p> <p>Check the Enabled box.</p> <p>See Defining Clocks, on page 171 for information about clock attributes.</p>
Virtual clocks	Clock	<p>Set the clock constraints as described for clocks, above.</p> <p>Check the Virtual Clock box.</p>
Route delay	Clock Inputs/ Outputs Registers	<p>Specify the route delay in nanoseconds. Refer to Defining Clocks, on page 171, Defining Input and Output Constraints (Legacy), on page 178 and the Register Delays section of this table details.</p>
Edge-to-edge clock delay	Clock to Clock	<p>Select the starting edge for the delay constraint (From Clock Edge).</p> <p>Select the ending edge for the constraint (To Clock Edge).</p> <p>Enter a delay value.</p> <p>Mark the Enabled check box.</p>
Input/output delays	Inputs/ Outputs	<p>See Defining Input and Output Constraints (Legacy), on page 178 for information about setting I/O constraints.</p>
Register delays	Registers	<p>Select the register (Register).</p> <p>Select the type of delay, input or output (Type).</p> <p>Type a delay value (Value).</p> <p>Check the Enabled box.</p> <p>If you do not meet timing goals after place-and-route, adjust the clock constraint as follows:</p> <ul style="list-style-type: none"> • In the Route column for the constraint, specify the actual route delay (in nanoseconds), as obtained from the place-and-route results. Adding this constraint is equivalent to putting a register delay on that input register. • Resynthesize your design.

To define ...	Pane	Do this to set the constraint ...
Maximum path delay	Delay Path	Select the Delay Type path of Max Delay. Select the port or register (From/Through). See Defining From/To/Through Points for Timing Exceptions, on page 139 for more information. Select another port or register if needed (To/Through). Set the delay value (Max Delay). Check the Enabled box.
Multi-cycle paths	Delay Paths	See Defining Multicycle Paths, on page 143 .
False paths	Delay Paths Clock to Clock	See Defining False Paths (Legacy), on page 180 for details.
Global attributes	Attributes	Set Object Type to <global>. Select the object (Object). Set the attribute (Attribute) and its value (Value). Check the Enabled box.
Attributes	Attributes	Do either of the following: <ul style="list-style-type: none"> • Select the type of object (Object Type). Select the object (Object). Set the attribute (Attribute) and its value (Value). Check the Enabled box. • Set the attribute (Attribute) and its value (Value). Select the object (Object). Check the Enabled box.
Other	Other	Type the TCL command for the constraint (Command). Enter the arguments for the command (Arguments). Check the Enabled box.

Defining Clocks

Clock frequency is the most important timing constraint, and must be set accurately. If you are planning to auto constrain your design ([Using Auto Constraints, on page 376](#)), do not define any clocks. The following procedures show you how to define clocks and set clock groups and other constraints that affect timing:

- [Defining Clock Frequency, on page 172](#)
- [Constraining Clock Enable Paths, on page 175](#)

- [Defining Other Clock Requirements](#), on page 177

Defining Clock Frequency

This section shows you how to define clock frequency either through the GUI or in a constraint file. See [Defining Other Clock Requirements, on page 177](#) for other clock constraints. If you want to use auto constraints, do not define your clocks.

1. Define a realistic global frequency for the entire design, either in the Project view or the Constraints tab of the Implementation Options dialog box.

This target frequency applies to all clocks that do not have specified clock frequencies. If you do not specify any value, a default value of 1 MHz (or 1000 ns clock period) applies to all timing paths whenever the clock associated with both start and end points of the path is not specified. Each clock that uses the global frequency is assigned to its own clock group. See [Defining Other Clock Requirements, on page 177](#) for more information about clock group settings.

The global frequency also applies to any purely combinational paths. The following figure shows how the software determines constraints for specified and unspecified start or end clocks on a path:

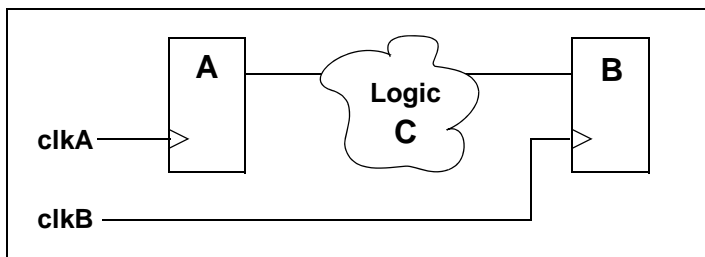

If clkA is ...	And clkB is ...	The effect for logic C is ...
Undefined	Defined	The path is unconstrained unless you specify that clkB be constrained to the inferred clock domain for clkA

Defined	Undefined	The path is unconstrained unless you specify that clkA be constrained to the inferred clock domain for clkB.
Defined	Defined	For related clocks in the same clock group, the relationship between clocks is calculated; all other paths between the clocks are treated as false paths.
Undefined	Undefined	The path is unconstrained.

2. Define frequency for individual clocks on the Clocks tab of the SCOPE window (define_clock constraint).

- Specify the frequency as either a frequency in the Frequency column (-freq Tcl option) or a time period in the Period column (-period Tcl option). When you enter a value in one column, the other is calculated automatically.
- For asymmetrical clocks, specify values in the Rise At (-rise) and Fall At (-fall) columns. The software automatically calculates and fills out the Duty Cycle value.

The software infers all clocks, whether declared or undeclared, by tracing the clock pins of the flip-flops. However, it is recommended that you specify frequencies for all the clocks in your design. The defined frequency overrides the global frequency. Any undefined clocks default to the global frequency.

3. Define internal clock frequencies (clocks generated internally) on the SCOPE Clocks tab (define_clock constraint). Apply the constraint according to the source of the internal clock.

Source	Add SCOPE constraint/define_clock to ...
Register	Register.
Instance, like a PLL or clock DLL	Instance. If the instance has more than one clock output, apply the clock constraints to each of the output nets, making sure to use the n: prefix (to signify a net) in the SCOPE table.
Combinational logic	Net. Make sure to use the n: prefix in the SCOPE interface.

4. For signals other than clocks, define frequencies with the `syn_reference_clock` attribute. You can add this attribute on the SCOPE Attributes tab, as follows:
 - Define a dummy clock on the Clocks tab (`define_clock` constraint).
 - Add the `syn_reference_clock` attribute (Attributes tab) to the affected registers to apply the clock. In the constraint file, you can use the `Find` command to find all registers enabled by a particular signal and then apply the attribute:

```
define_clock -virtual dummy -period 40.0
define_attribute {find -seq * -hier -filter @(enable == en40)}
    syn_reference_clock dummy
```

In earlier releases, limited clocking resources might have forced you to use an enable signal as a clocking signal, and use the `syn_reference_clock` attribute to define an enable frequency. However, because of changes in the reporting of clock start and end points, it is recommended that you use a multicycle path constraint instead for designs that use an enable signal and a global clock, and where paths need to take longer than one clock cycle. See [Constraining Clock Enable Paths, on page 175](#) for a detailed explanation.

Note: This method is often used for designs that have an enable signal and a global clock, and where paths need to take longer than one clock cycle. The registers in the design are actually connected to the global clock; however, the tool treats the registers as having a virtual clock at the frequency of the enable signal.

Using this method to constrain paths for technologies with clock buffer delays requires careful analysis with the Timing Analysis Reports (STA). The virtual clock does not include clock buffer delays. However, non-virtual clocks that pass through clock buffers do include clock buffer delays. The register that generates the enable signal is on the non-virtual clock domain, whereas the registers connected to the enable signal are on the virtual clock domain. Timing analysis shows that the enable signal is on the path between the non-virtual and virtual clock domains. For the actual design, the enable signal is on a path in the non-virtual clock domain. Any paths between virtual and non-virtual clocks are reported with a clock buffer delay on the non-virtual clock. This may result in the critical path reporting negative slack.

In the following example, the path comes from a register on a non-virtual clock and goes to a register on a virtual clock.

Path information for path number 1:

Requested Period: 3.125

- Setup time: 0.229

= Required time: 2.896

- Propagation time: 1.448

- Clock delay at starting point: 1.857

= Slack (critical): -0.409

Number of logic level(s): 0

Starting point: SourceFlop / Q

Ending point: DestinationFlop / CE

The start point is clocked by Non-VirtualClock [rising] on pin C

The end point is clocked by VirtualClock [rising] on pin C

The path is reported with a negative slack of -0.49.

Timing analysis specifies a Clock delay at starting point that is the delay in the clock buffers of the non-virtual clock, but not a Clock delay at ending point. In the actual design, this delay exists at the end point. Since the clock end point is a virtual clock, the clock buffer delay creates a negative slack that does not exist in the actual design.

It is recommended that you use a multicycle path constraint instead to constrain all registers driven by the enable signal in the design.

5. After synthesis, check the Performance Summary section of the log file for a list of all the defined and inferred clocks in the design.
6. If you do not meet timing goals after place-and-route, adjust the clock constraint as follows:
 - Open the SCOPE window with the clock constraint.
 - In the Route column for the constraint, specify the actual route delay (in nanoseconds), as obtained from the place-and-route results. Adding this constraint is equivalent to putting a register delay on all the input registers for that clock.
 - Resynthesize your design.

Constraining Clock Enable Paths

You might use an enable signal as a clocking signal if you have limited clocking resources. If the enable is slower than the clock, you can ensure more accuracy by defining the enable frequency separately, instead of

slowing down the clock frequency. If you slow down the clock frequency, it affects all other registers driven by the clock, and can result in longer run times as the tool tries to optimize a non-critical path.

There are two ways to define clock enables:

- By setting a multicycle path constraint to constrain all flip-flops driven by the clock enable signal (see [Defining Multicycle Paths, on page 143](#)). This is the recommended method.
- Using the `syn_reference_clock` attribute, as described in step 4 of [Defining Clock Frequency, on page 172](#). Although this method was used in earlier releases, it is not recommended any more because of changes in the way the clock start and end points are reported. An explanation of the clock start and end points reporting follows.

Clock Domains for Clock Enables Defined with `syn_reference_clock`

When you use the `syn_reference_clock` attribute to constrain an enable signal, you are telling the tool to treat the flip-flops as if they had a virtual clock at the frequency of the enable signal, when the flip-flops are actually connected to the global clock. This could result in critical paths being reported with negative slack.

The flip-flop that generates the enable signals is in the non-virtual clock domain. The flip-flops that are connected to the enable signal are in the virtual clock domain. The timing analyst considers the enable signal to be on a path that goes between a non-virtual clock domain and a virtual clock domain. In the actual circuit, the enable signal is on a path within a non-virtual clock domain. The timing analyst reports any paths between virtual and non-virtual clocks with a clock buffer delay on the non-virtual clock. This is why critical paths might be reported with negative slack.

If you use this method to constrain paths in a technology that includes clock buffer delays, you must carefully analyze the timing analysis reports. The virtual clock does not include clock buffer delays, but any non-virtual clock that passes through clock buffers will include clock buffer delays.

The following is an example report of a path from a clock enable, starting from a flip-flop on a non-virtual clock to a flip-flop on a virtual clock. The path is reported with a negative slack of -0.49.

```

Path information for path number 1:
  Requested Period: 3.125
  - Setup time: 0.229
  = Required time:2.896

  - Propagation time: 1.448
  - Clock delay at starting point:      1.857
  = Slack (critical) : -0.409

Number of logic level(s):      0
Starting point:SourceFlop/ Q
Ending point:DestinationFlop / CE

```

The start point is clocked by Non-VirtualClock [rising] on pin C

The end point is clocked by VirtualClock [rising] on pin C

This timing analysis report includes a Clock delay at starting point, but does not include Clock delay at ending point. The clock delay at the starting point is the delay in the clock buffers of the non-virtual clock. In the actual circuit, this delay would also be at the ending point and not affect the calculation of slack. However as the ending clock is a virtual clock, the clock buffer delay ends up creating a negative slack that does not exist in the actual circuit.

This report is a result of defining the clock enables with the `syn_reference_clock` attribute. This is why it is recommended that you use multicycle paths to constrain all the flip-flops driven by the enable signal.

Defining Other Clock Requirements

Besides clock frequency (described in [Defining Clock Frequency, on page 172](#)), you can also set other clock requirements, as follows:

- If you have limited clock resources, define clocks that do not need a clock buffer by attaching the `syn_noclockbuf` attribute to an individual port, or the entire module/architecture.
- Define the relationship between clocks by setting clock domains. By default, each clock is in a separate clock group named `default_clkgroup<n>` with a sequential number suffix.
 - On the SCOPE Clocks tab, group related clocks by putting them into the same clock group. Use the Clock Group field to assign all related clocks to the same clock group.

- Make sure that unrelated clocks are in different clock groups. If you do not, the software calculates timing paths between unrelated clocks in the same clock group, instead of treating them as false paths.
- Input and output ports that belong to the System clock domain are considered a part of every clock group and will be timed. See [Defining Input and Output Constraints \(Legacy\)](#), on page 178 for more information.

The software does not check design rules, so it is best to define the relationship between clocks as completely as possible.

- Define all gated clocks with the `define_clock` constraint.

Avoid using gated clocks to eliminate clock skew. If possible, move the logic to the data pin instead of using gated clocks. If you do use gated clocks, you must define them explicitly, because the software does not propagate the frequency of clock ports to gated clocks.

To define a gated clock, attach the `define_clock` constraint to the clock source, as described above for internal clocks. To attach the constraint to a keepbuf (a keepbuf is a placeholder instance for clocks generated from combinational logic), do the following:

- Attach the `syn_keep` attribute to the gated clock to ensure that it retains the same name through changes to the RTL code.
- Attach the `define_clock` constraint to the net or pin connected to the keepbuf instance generated for the gated clock.
- Specify edge-to-edge clock delays on the Clock to Clock tab (`define_clock_delay`).
- After synthesis, check the Performance Summary section of the log file for a list of all the defined and inferred clocks in the design.

Defining Input and Output Constraints (Legacy)

In addition to setting I/O delays in the SCOPE window as described in [Setting Clock and Path Constraints](#), on page 169, you can also set the Use clock period for unconstrained IO option.

- Open the SCOPE window, click Inputs/Outputs, and select the port (Port). You can set the constraint for
 - All inputs and outputs (globally in the top-level netlist)

- For a whole bus
- For single bits

You can specify multiple constraints for the same port. The software applies all the constraints; the tightest constraint determines the worst slack. If there are multiple constraints from different levels, the most specific overrides the more global. For example, if there are two bit constraints and two port constraints, the two bit constraints override the two port constraints for that bit. The other bits get the two port constraints.

- Specify the constraint value in the SCOPE window:
 - Select the type of delay: input or output (Type).
 - Type a delay value (Value).
 - Check the Enabled box, and save the constraint file in the project.

Make sure to specify explicit constraints for each I/O path you want to constrain.

- To determine how the I/O constraints are used during synthesis, do the following:
 - Select Project->Implementation Options, and click Constraints.
 - To use only the explicitly defined constraints disable Use clock period for unconstrained IO.
 - To synthesize with all the constraints, using the clock period for all I/O paths that do not have an explicit constraint enable Use clock period for unconstrained IO.
 - Synthesize the design. When you forward-annotate the constraints, the constraints used for synthesis are forward-annotated for place-and-route.
- Input or output ports with explicitly defined constraints, but without a reference clock (-ref option) are included in the System clock domain and are considered to belong to every defined or inferred clock group.
- If you do not meet timing goals after place-and-route and you need to adjust the input constraints; do the following:
 - Open the SCOPE window with the input constraint.
 - In the Route column for the input constraint, specify the actual route delay in nanoseconds, as obtained from the place-and-route results.

Adding this constraint is equivalent to putting a register delay on the input register.

- Resynthesize your design.

Defining False Paths (Legacy)

You define false paths by setting constraints explicitly on the Delay Paths tab or implicitly on the Clock and Clock to Clock tabs. See [Defining From/To/Through Points for Timing Exceptions, on page 139](#) for object naming and specifying through points.

- To define a false path between ports or registers, select the SCOPE Delay Paths tab, and do the following:
 - From the Delay Type pull-down menu, select False.
 - Use the pull-down to select the port or register from the appropriate column (From/To/Through).
 - Check the Enabled box.

The software treats this as an explicit false constraint and assigns it the highest priority. Any other constraints on this path are ignored.

- To define a false path between two clocks, select the SCOPE Clocks tab, and assign the clocks to different clock groups:

The software implicitly assumes a false path between clocks in different clock groups. This false path constraint can be overridden by a maximum path delay constraint, or with an explicit constraint.

- To define a false path between two clock edges, select the SCOPE Clock to Clock tab, and do the following:
 - Specify one clock as the starting clock edge (From Clock Edge).
 - Specify the other clock as the ending clock edge (To Clock Edge).
 - Click in the Delay column, and select false.
 - Mark the Enabled check box.

Use this technique to specify a false path between any two clocks, regardless of clock groups. This constraint can be overridden by a maximum delay constraint on the same path

- To override an implicit false path between any two clocks described previously, set an explicit constraint between the clocks by selecting the SCOPE Clock to Clock tab, and doing the following:
 - Specify the starting (From Clock Edge) and ending clock edges (To Clock Edge).
 - Specify a value in the Delay column.
 - Mark the Enabled check box.

The software treats this as an explicit constraint. You can use this method to constrain a path between any two clocks, regardless of whether they belong to the same clock group.

- To set an implicit false path on a path to/from an I/O port, do the following:
 - Select Project->Implementation Options->Constraints.
 - Disable Use clock period for unconstrained IO.

Using a Text Editor for Constraint Files (Legacy)

You can use the Legacy SCOPE editor for the SDC constraint files created before release version G-2012.09. However, it is recommended that you translate your SDC files to FDC files to enable the latest version of the SCOPE editor and to utilize the enhanced timing constraint handling in the tool.

If you choose to use the legacy SCOPE editor, this section shows you how to manually create a Tcl constraint file. The software automatically creates this file if you use the legacy SCOPE editor to enter the constraints. The Tcl constraint file only contains general timing constraints. Black box constraints must be entered in the source code. For additional information, see [When to Use Constraint Files over Source Code, on page 55](#).

1. Open a file for editing.
 - Make sure you have closed the SCOPE window, or you could overwrite previous constraints.
 - To create a new file, select File->New, and select the Constraints File (SCOPE) option. Type a name for the file and click OK.
 - To edit an existing file, select File->Open, set the Files of Type filter to Constraint Files (sdc) and open the file you want.

2. Follow the syntax guidelines in [Tcl Syntax Guidelines for Constraint Files, on page 55](#).
3. Enter the timing constraints you need. For the syntax, see the *Reference Manual*. If you have black box timing constraints, you must enter them in the source code.
4. You can also add vendor-specific attributes in the constraint file using `define_attribute`. See [Specifying Attributes in the Constraints File, on page 100](#) for more information.
5. Save the file.
6. Add the file to the project as described in [Making Changes to a Project, on page 64](#), and run synthesis.

CHAPTER 6

Synthesizing and Analyzing the Results

This chapter describes how to run synthesis, and how to analyze the log file generated after synthesis. See the following:

- [Synthesizing Your Design](#), on page 184
- [Checking Log File Results](#), on page 189
- [Handling Messages](#), on page 205
- [Using Continue on Error](#), on page 219

Synthesizing Your Design

Once you have set your constraints, options, and attributes, running synthesis is a simple one-click operation. See the following:

- [Running Logic Synthesis](#)
- [Using Up-to-date Checking for Job Management](#)

Running Logic Synthesis

When you run logic synthesis, the tool compiles the design and then maps it to the technology target you selected.

1. If you want to compile your design without mapping it, select Run-> Compile Only or press F7.

A compiled design has the RTL mapping, and you can view the RTL view. You might want to just compile the design when you are not ready to synthesize the design, but when you need to use a tool that requires a compiled design, like the SCOPE interface.

2. To synthesize the logic, set all the options and attributes you want, and then click Run.

Using Up-to-date Checking for Job Management

Synthesis is becoming more complex and consists of running many jobs. Often, part or all of the job flow is already up-to-date and rerunning the job may not be necessary. For large designs that may take hours to run, up-to-date checking can reduce the time for rerunning jobs.

Up-to-date checking is run for all synthesis design flows. Up-to-date checking includes the following:

- The GUI launches mapper modules (pre-mapping and technology mapping) and saves the intermediate netlists and log files in the synwork and synlog folders, respectively.
- After each individual module run completes, the GUI optionally copies the contents of these intermediate log files from the synlog folder and adds them to the Project log file (rev_1/*projectName*.srr). To set this option, see [Copy Individual Job Logs to the SRR Log File, on page 186](#).

- If you re-synthesize the design and there are no changes to the inputs (HDL, constraints, and Project options):
 - The GUI does not rerun pre-mapping and technology mapping and no new netlist files are created.
 - In the HTML log file, the GUI adds a link that points to the existing pre-mapping and mapping log files from the previous run. Double-click on this link (@L: indicates the link) to open the new text file window.

If you open the text log file, the link is a relative path to the implementation folder for the pre-mapping and mapping log files from the previous run.

Note: Also, the GUI adds a note that indicates mapping will not be re-run and to use the Run->Resynthesize All option in the Project view to force synthesis to be run again.

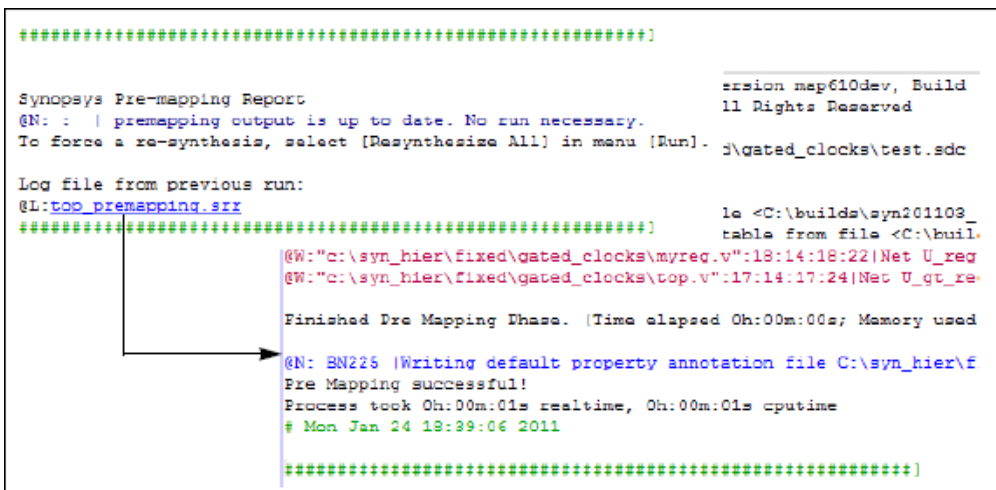

```

#####]

Synopsys Pre-mapping Report                                session map610dev, Build
@N: : | premapping output is up to date. No run necessary. 11 Rights Reserved
To force a re-synthesis, select [Resynthesize All] in menu [Run]. d:\gated_clocks\test.sdc

Log file from previous run:
@L:top_premapping.six                                     la <C:\builds\syn201103_
#####]                                                  table from file <C:\buil

@W:"c:\syn_hier\fixed\gated_clocks\myreq.v":18:14:18:22|Net U_req
@W:"c:\syn_hier\fixed\gated_clocks\top.v":17:14:17:24|Net U_gt_re

Finished Pre Mapping Phase. (Time elapsed 0h:00m:00s; Memory used
@N: BN225 |Writing default property annotation file C:\syn_hier\f
Pre Mapping successful!
Process took 0h:00m:01s realtime, 0h:00m:01s cputime
# Mon Jan 24 19:39:06 2011

#####]
  
```

As the job is running, you can click in the job status field of the Project view to bring up the Job Status display. When you rerun synthesis, the job status identifies which modules (pre-mapping or mapping) are up-to-date.

Job Status for Re-synthesis Run

Job Name	State	Run Time	Job Command
proj rev 1 (rev 1)	Running	00:00:34	
Logic Synthesis (synthesis)	Running	00:00:34	
Compile (compile)	Done (up-to-date)	00:00:03	
Compile Process (compile_flow)	Done (up-to-date)	00:00:03	
Compile Input (compile)	Done (up-to-date)	00:00:03	c_hdl.exe - C:\builds\syn201109ac...
Premap (premap)	Done (up-to-date)	00:00:00	m_proasic.exe - C:\builds\syn2011...
Map (map)	Running	00:00:31	
Map & Optimize (tjpa_mapper)	Running	00:00:31	m_proasic.exe - C:\builds\syn20...

See also:

- [Copy Individual Job Logs to the SRR Log File](#)
- [Limitations and Risks](#)

Copy Individual Job Logs to the SRR Log File

By default, up-to-date checking uses links in the log file (.srr) to individual job logs. To change this option so that individual job logs are always appended to the main log file (.srr), do the following:

1. Select Options->Project View Options from the Project menu.
2. On the Project View Options dialog box, scroll down to the Use links in SRR log file to individual job logs option.
3. Use the pull-down menu, and select off.

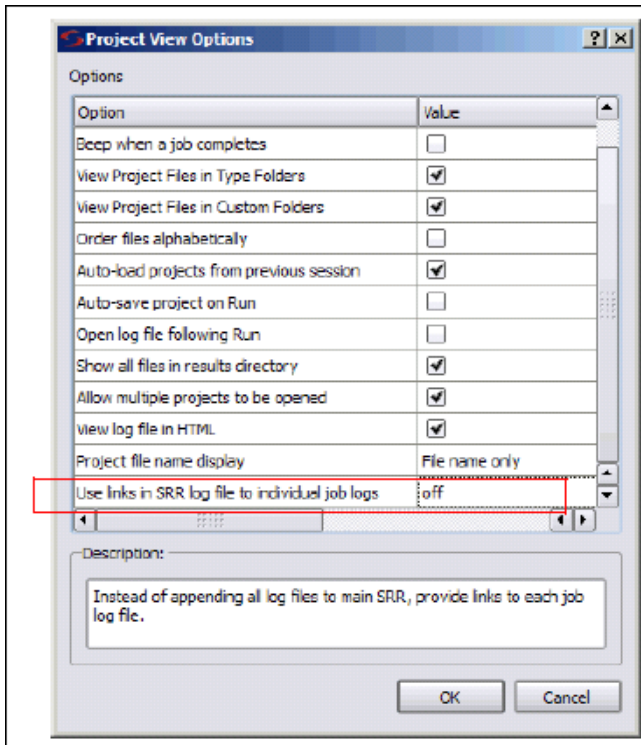

Limitations and Risks

Up-to-date checking limitations and risks include the following:

- Compiler up-to-date checks are done internally by the compiler and with no changes to the compiler reporting structure.
- GUI up-to-date checks use timestamp information of its input files to decide when mapping is rerun. Be aware that:
 - The GUI uses netlist files (.srs and .srd) from the synwork folder for timestamp checks. If you delete an .srs file from the implementation folder, this does not trigger compiler or mapper reruns. You must delete netlist files from the synwork folder instead.
 - The copy command behaves differently on Windows and Linux. On Windows, the timestamp does not change if you copy a file from one directory to another. But on Linux (and MKS shell), the timestamp information gets changed.

- When running a design, the up-to-date checking feature automatically determines if the design needs to be re-synthesized. However, when you modify constraints in a Tcl file sourced within the constraints file, the software is not aware of these changes and does not force the design to be re-synthesized.

Checking Log File Results

You can check the log file for information about the synthesis run. In addition, the user interface has a Tcl Script window, that echoes each command as it is run. The following describe different ways to check the results of your run:

- [Viewing and Working with the Log File](#), on page 189
- [Accessing Specific Reports Quickly](#), on page 193
- [Accessing Results Remotely](#), on page 195
- [Analyzing Results Using the Log File Reports](#), on page 199
- [Using the Watch Window](#), on page 199
- [Checking Resource Usage](#), on page 201
- [Querying Metrics for a Design](#), on page 203

Viewing and Working with the Log File

The log file contains the most comprehensive results and information about a synthesis run. The default log file is in HTML format, but there is a text version available too.

For users who only want to check a few critical performance criteria, it is easier to use the Watch Window (see [Using the Watch Window, on page 199](#)) instead of the log file. For details, read through the log file.

1. To open the log file, use one of these listed methods, according to the format you want:

HTML	<ul style="list-style-type: none">• Select View->Log File.• Click the View Log button in the Project window.• Double-click the <i>designName.htm</i> file in the Implementation Results view.
Text	<p>Double-click the <i>designName.srr</i> file in the Implementation Results view.</p> <p>To set the text file version to open by default instead of the HTML version, select Options->Project View Options, and toggle off the View log file in HTML option.</p>

The log file lists the compiled files, details of the synthesis run, and includes color-coded errors, warnings and notes, and a number of reports. For information about the reports, see [Analyzing Results Using the Log File Reports, on page 199](#).

```

1 #Build: Synplify Pro G-2013.03, Build 1337R, Nov 27 2012
2 #install: Z:\nt\syn201303_091R
3 #OS: Windows 7 6.1
4 #Hostname: INGRID-8200
5
6 #Implementation: rev_1
7
8 $ Start of Compile
9 #Wed Nov 28 08:48:06 2012
10
11 Synopsys HDL Compiler, version compdevb, Build 2820R, built Nov 27 20:
12 @N|Running in 64-
13 Copyright (C) 199
14
15 Synopsys VHDL Com
16 @N|Running in 64-
17 Copyright (C) 199
18
19 @N: CD720 : "Z:\nt
20 @N: "X:\Docpub\wip
21 VHDL syntax check
22

```

On the right, the HTML report viewer is shown, displaying a tree of reports for "Report: example (rev_1)":

- Synthesis
 - Compiler Report
 - Pre-mapping Report
 - Mapper Report
 - Backannotation Report (08:48 28-Nov)
 - Place and Route
 - Session Log (08:39 28-Nov)

The HTML viewer also displays the same compilation details as the text view, including the start of the compile session and the Synopsys HDL and VHDL Compiler versions.

Labels and arrows indicate the views:

- Log file (text)**: Points to the text-based log file on the left.
- Log File (HTML)**: Points to the HTML report viewer on the right.

2. Navigate the log file to view specific pieces of information.

For quicker access to specific log information, use alternative access methods, described in [Accessing Specific Reports Quickly, on page 193](#) instead of the ones described here.

- Use the panel on the left of the HTML log file to navigate to the section you want. You can use the Find button and the search field at the bottom of this panel to search the headings.

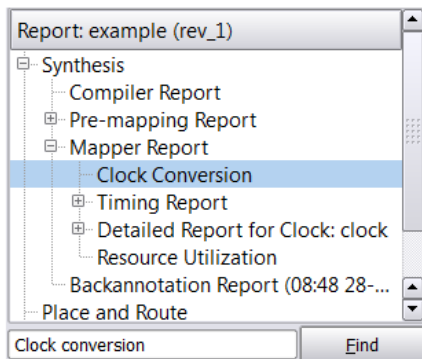

- To search the body of the log file, use Control-f or the Edit->Find command. See [Viewing and Working with the Log File, on page 189](#) for details.
- To add bookmarks or for general information about working in an editing window, see [Editing HDL Source Files with the Built-in Text Editor, on page 39](#).

The areas of the log file that are most important are the warning messages and the timing report. The log file includes a timing report that lists the most critical paths. The synthesis products also let you generate a report for a path between any two designated points, see [Generating Custom Timing Reports with STA, on page 366](#). The following table lists places in the log file you can use when searching for information.

To find ...	Search for ...
Notes	@N or look for blue text
Warnings and errors	@W and @E, or look for purple and red text respectively
Performance summary	Performance Summary
The beginning of the timing report	START TIMING REPORT

To find ...	Search for ...
Detailed information about slack times, constraints, arrival times, etc.	Interface Information
Resource usage	Resource Usage Report. See Checking Resource Usage, on page 201 .
Gated clock conversions	Gated clock report

3. Resolve any errors and check all warnings.

You must fix errors, because you cannot synthesize a design with errors. Check the warnings and make sure you understand them. See [Checking Results in the Message Viewer, on page 205](#) for information. Notes are informational and usually can be ignored. For details about crossprobing and fixing errors, see [Editing HDL Source Files with the Built-in Text Editor, on page 39](#), and [Crossprobing from the Text Editor Window, on page 331](#).

If you see Automatic dissolve at startup messages, you can usually ignore them. They indicate that the mapper has optimized away hierarchy because there were only a few instances at the lower level.

4. If you are trying to find and resolve warnings, you can bookmark them as shown in this procedure:
 - Select Edit->Find or press Ctrl-f.
 - Type @W as the criteria on the Find form and click Mark All. The software inserts bookmarks at every line with a warning. You can now page through the file from bookmark to bookmark using the commands in the Edit menu or the icons in the Edit toolbar. For more information on using bookmarks, see [Editing HDL Source Files with the Built-in Text Editor, on page 39](#).
5. To crossprobe from the log file to the source code, click on the file name in the HTML log file or double-click on the warning text (not the ID code) in the ASCII text log file.

Accessing Specific Reports Quickly

The log file contains all the results from the synthesis run, but you might want to hone in on specific information. Instead of browsing the log file to find the information you need, you can use the techniques described below:

1. To quickly view specific pieces of log information, go to the Project Status window and click the appropriate links to display the corresponding reports or specific parts of the log file.

Timing reports	Click Detailed Report or Timing Report View in the Timing Summary panel.
Log at different stages	Click Detailed Report in the Run Status panel.
Area reports	Click Detailed Report or Hierarchical Area Report in the Area Summary panel.
Optimizations	Click Detailed Report in the Optimizations Summary panel.

The Detailed Report links display parts of the log file, and the other links go to special view windows for different kinds of reports. See [The Project Results View, on page 26](#) for more information about different reports that can be accessed from the Project Results view.

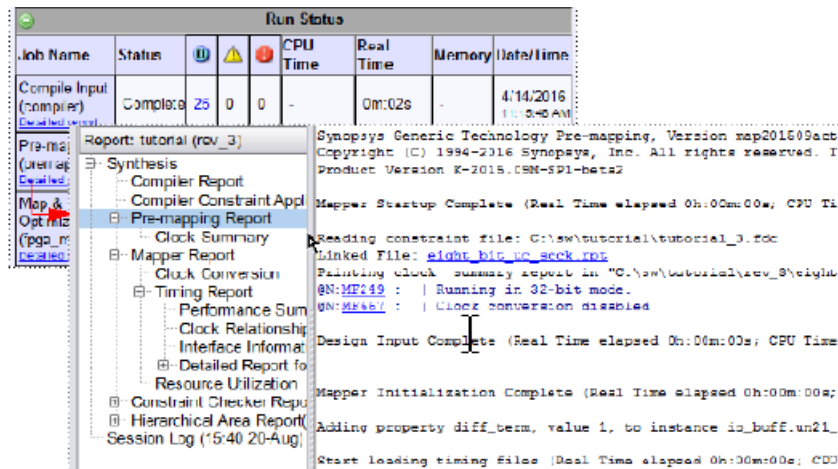

2. To view timing information, use one of these methods:

- Set important timing parameters to monitor in the Watch window, like slack and frequency. See [Using the Watch Window, on page 199](#) for details.
 - Click View Log in the Project view and navigate to the appropriate section in the log file.
3. To view messages, use any of the following methods
- From the Run Status panel in the Project Status window, click the link that lists the number of errors, warnings, or notes at different design stages. The Message window opens. Click the message ID to get more information about the error and how to fix it.

This is the quickest method to narrow down the list of messages and access the one you want.

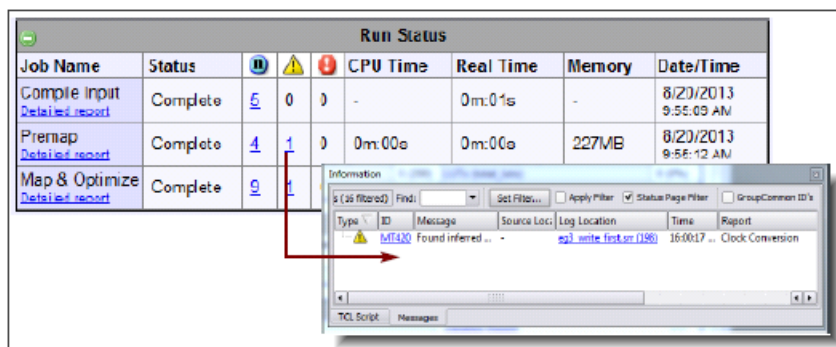

The numbers of notes, errors, and warnings reported in the Run Status panel might not match the numbers displayed in the Messages window if the design contains compile points. The numbers reported are for the top level.

- Click the Messages tab at the bottom of the Project view to open a window with a list of all the notes, errors and warnings. See [Checking Results in the Message Viewer, on page 205](#) for more information about using this window.

1 warning, 37 notes Find: Set Filter... ☐ Apply Filter ☒ Group Common:

Type	ID	Message	Source Location	Log Location	Time	Report
9	CD233	Using sequential	const_pkg.vhd	spd_reqs.ssr	07:37:47	Vhdl Comp
9	CD630	Synthesizing wor	-	spd_reqs.ssr	07:37:47	Vhdl Comp
8	FX271	Instance "DECOL..	-	spd_reqs.ssr	07:37:47	SPARTAN:
[4]	FX271	Instance "SPECIA..	spd_reqs.vhd (44)	spd_reqs.ssr (194)	07:37:47	SPARTAN:
	FX271	Instance "SPECIA..	spd_reqs.vhd (44)	spd_reqs.ssr (167)	07:37:47	SPARTAN:
	FX271	Instance "DECOL..	ins_decode.vhd (296)	spd_reqs.ssr (193)	07:37:47	SPARTAN:
	FX271	Instance "DECOL..	ins_decode.vhd (296)	spd_reqs.ssr (168)	07:37:47	SPARTAN:
	FX271	Instance "DECOL..	ins_decode.vhd (296)	spd_reqs.ssr (166)	07:37:47	SPARTAN:
	CD720	Setting time reso	std.vhd (123)	spd_reqs.ssr (16)	07:37:47	Vhdl Comp
	FX107	No read/write col	req_file.vhd (23)	spd_reqs.ssr (112)	07:37:47	Mapper R
	CL134	Found RAM mem	req_file.vhd (23)	spd_reqs.ssr (80)	07:37:47	Vhdl Comp
	CL201	Trying to extract ..	pc.vhd (34)	spd_reqs.ssr (82)	07:37:47	Vhdl Comp
	FX214	Generating ROM	ins_rom.vhd (22)	spd_reqs.ssr (145)	07:37:47	Mapper R
	MT206	Autoconstrain Mc	-	spd_reqs.ssr (108)	07:37:47	Mapper R
	MT197	Clock constraints ..	-	spd_reqs.ssr (246)	07:37:47	Timing Req

TCL Script Messages

- Open the log file, locate the message, and click the message ID. The log file includes all the results from the run, so it could be harder to locate the message you want.

Accessing Results Remotely

You can access the log file results remotely from various mobile devices. For example, you can use this feature to run synthesis for jobs with long run times and then check the results of the synthesis run later from anywhere. The Project Status report files can be accessed from any browser without bringing up the synthesis tool.

To access the log file remotely, do the following:

1. Select Options->Project Status Page Location from the Project menu and select the implementation for which you want the reports.

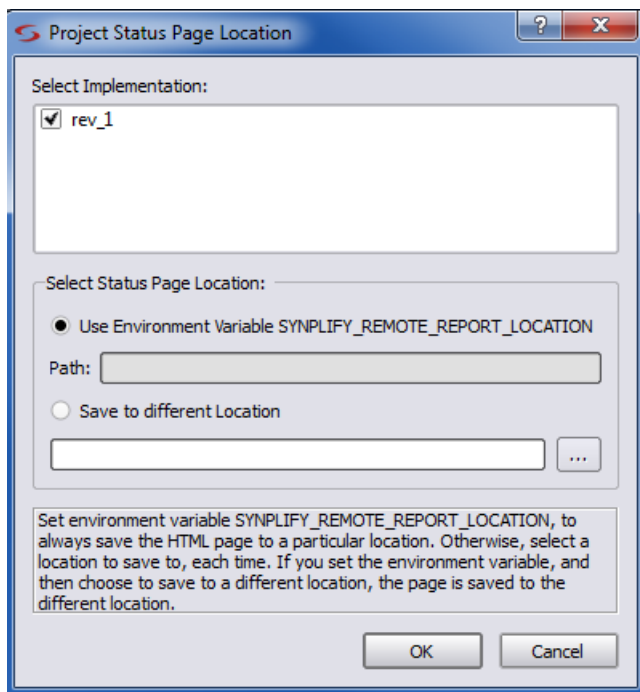

2. Set the location for storing the project status page, using either of these methods:
 - Enable Save to different location and specify a path for the location of the status page. This allows you to save the status reports in different locations.

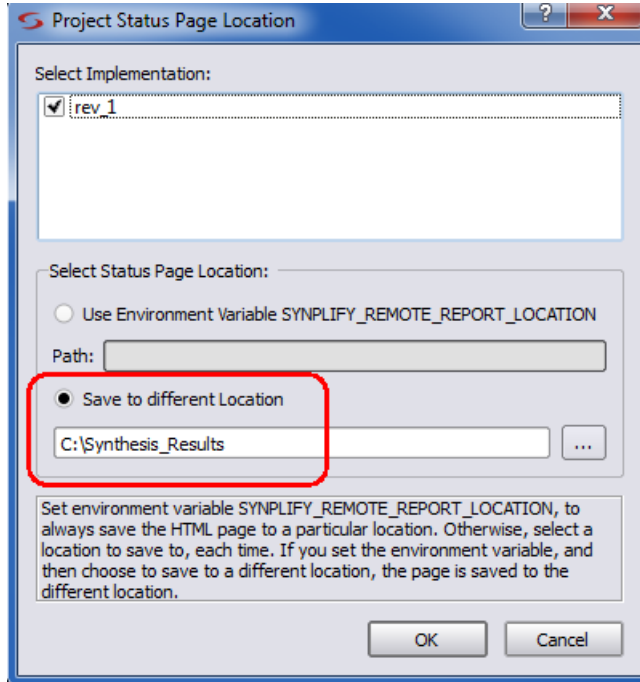

- Use an environment variable by enabling Use Environment Variable SYNPLIFY_REMOTE_REPORT_LOCATION.

Windows	Enable Use Environment Variable SYNPLIFY_REMOTE_REPORT_LOCATION. Specify the variable name SYNPLIFY_REMOTE_REPORT_LOCATION and the location you want from the Control Panel on the Edit User Variable dialog box.
Linux	Specify <code>setenv SYNPLIFY_REMOTE_REPORT_LOCATION <i>pathLocation</i></code> in the <code>.cshrc</code> file. Enable Use Environment Variable SYNPLIFY_REMOTE_REPORT_LOCATION.

If you use this option, you must restart the tool the first time, since the environment variable is not applied dynamically. This option always saves the status report to the location indicated by the variable.

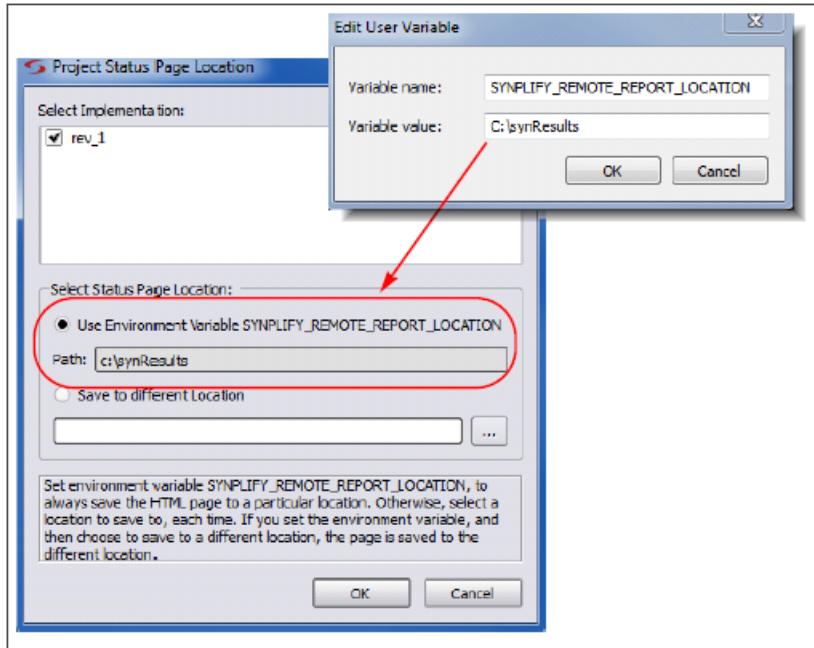

3. Click OK.
4. Run synthesis.

The status reports are saved to the location you specified for your project. For example:

C:\synResults\tutorial\rev_1

5. Access the location you set up from any browser on a mobile device (for example, a smart phone or tablet).
 - Access the location you set in the previous steps.
 - Open the *projectName/implementationName/index.html* file with any browser.

Your company may need to set up a location on its internal internet, where the status reports can be saved and later accessed with a URL address.

Analyzing Results Using the Log File Reports

The log file contains technology-appropriate reports like timing reports, resource usage reports, and net buffering reports, in addition to any notes, errors, and warning messages.

1. To analyze timing results, do the following:
 - View the Timing Report (Performance Summary section of the log file) and check the slack times. See [Handling Negative Slack, on page 364](#) for details.
 - Check the detailed information for the critical paths, including the setup requirements at the end of the detailed critical path description. You can crossprobe and view the information graphically and determine how to improve the timing.
 - In the HTML log file, click the link to open up the HDL Analyst view for the path with the worst slack.

To generate timing information for a path between any two designated points, see [Generating Custom Timing Reports with STA, on page 366](#).

2. To check buffers, do the following:
 - Check the report by going to the Net Buffering Report section of the log file.
 - Check the number of buffers or registers added or replicated and determine whether this fits into your design optimization strategy.
3. To check logic resources, check the Resource Usage Report section at the end of the log file, as described in [Checking Resource Usage, on page 201](#).

Using the Watch Window

The Watch window provides a more convenient viewing mechanism than the log file for quickly checking key performance criteria or comparing results from different runs. Its limitation is that it only displays certain criteria. If you need details, use the log file, as described in [Viewing and Working with the Log File, on page 189](#).

1. Open the Watch window, if needed, by checking View->Watch Window.

If you open an existing project, the Watch window shows the parameters set the last time you opened the window.

2. If you need a larger window, either resize the window or move the Watch Window as described below.
 - Hold down Ctrl or Shift, click the window, and move it to a position you want. This makes the Watch window an independent window, separate from the Project view.
 - To move the window to another position within the Project view, right-click in the window border and select Float in Main Window. Then move the window to the position you want, as described above.

See [Watch Window, on page 37](#) in the *Reference Manual* for information about the popup menu commands.

3. Select the log parameter you want to monitor by clicking on a line and selecting a parameter from the resulting popup menu.

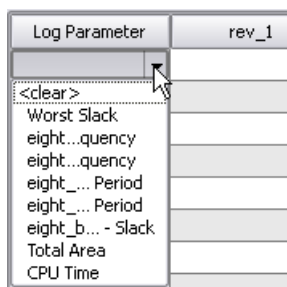

The software automatically fills in the appropriate value from the last synthesis run. You can check the clock requested and estimated frequencies, the clock requested and estimated periods, the slack, and some resource usage criteria.

4. To compare the results of two or more synthesis runs, do the following:
 - If needed, resize or move the window as described above.
 - Click the right mouse button in the window and select Configure Watch from the popup.
 - Click Watch Selected Implementations and either check the implementations you want to compare or click Watch All Implementations. Click OK. The Watch window now shows a column for each implementation you selected.

- In the Watch window, set the parameters you want to compare.

The software shows the values for the selected implementations side by side. For more information about multiple implementations, see [Tips for Optimization, on page 402](#).

Log Parameter	rev_1	rev_2	rev_3
Worst Slack	989.029	995.811	997.109
system clk_inferred_clock - Requested Frequency	1.0 MHz	1.0 MHz	1.0 MHz
system clk_inferred_clock - Estimated Frequency	91.1 MHz	238.7 MHz	345.9 MHz

Checking Resource Usage

Each FPGA architecture has a certain number of dedicated FPGA resources. Use the Resource Usage section of the log file to check whether you are exceeding the available resources.

1. Go to the Resource Usage report at the end of the log file (.srr).
2. Check the number and types of components used to determine if you have used too much of your resources.

Resource Usage Report for test

Mapping to part: m2s050tvm400std

Cell usage:

CLKINT 2 uses

CFG1 2 uses

Carry primitives used for arithmetic functions:

ARI1 45 uses

Sequential Cells:

SLE 50 uses

DSP Blocks: 1

MACC: 1 Mult

I/O ports: 112

I/O primitives: 112

INBUF 67 uses

OUTBUF 45 uses

3. For technology-specific designs, you can also check the hierarchical area report (*projectName.areaarr*).

This file contains the percentage utilization for various elements in the design. See [Hierarchical Area Report, on page 172](#) in the *Reference Manual* for more about this file.

If your design is overutilized, you can manage usage with resource-specific attributes like `syn_ramstyle`, `syn_dspstyle`, and so on. For hierarchical designs you can set limits with attributes like `syn_allowed_resources` or the Allocate Timing and Resource Budgets command.

Querying Metrics for a Design

Keeping track of metrics is important for measuring and tuning the QoR of a design. Metrics include data from various steps in the design flow; the data is saved and can be retrieved anytime. The design metrics you can query include the number of LUTs, the runtime for each process step, the worst slack, the slack for specific clocks, and the number of unconverted gated clocks

1. Start from the Tcl window and make sure you are located in the current implementation directory.
2. To find the names of the metrics available for the design, use one of the following command:

Use the Command ...	To ...
<code>dump_metrics</code>	Show metrics and values available for the current implementation of a design.
<code>query_available_metrics</code>	Show metrics that can be queried for the design. You should use this command primarily for scripting, since it returns a Tcl list.

3. Use the metric names with one of the following commands, according to the level of detail you want to see.

Use the Command ...	To ...
<code>query_metric</code>	Query specific QoR metrics. For example: <pre>% query_metric runtime.realtime -jobname compiler</pre> 3.154000
<code>query_metric_details</code>	Query information about a QoR metric. For example: <pre>% query_metric_details clock_conversion.clean_clock_pins -jobname fpga_mapper</pre> 271 {} {Number of clock pins driven by non-gated/non-generated clock trees}

Metrics can be global for the entire design, or specific to an object, such as a clock, module, or net. The command returns values in the default output format shown below:

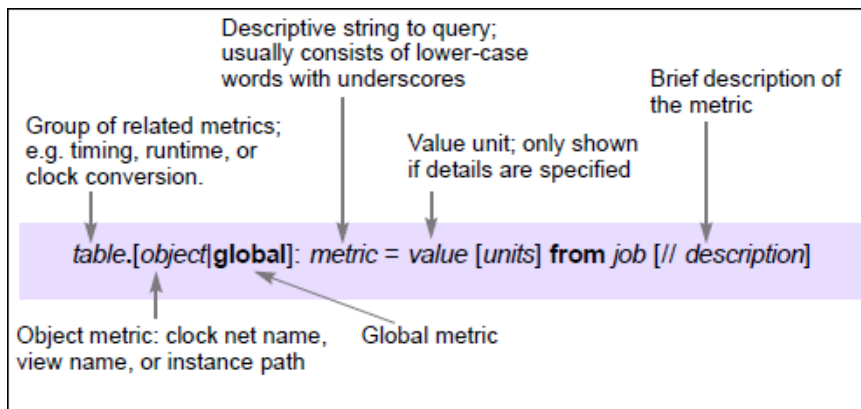

For example, clock conversion metrics can be specified as follows:

Table	Metric Name	Description
clock_conversion	clean_clock_trees	Number of non-gated/non-generated clock trees
clock_conversion	clean_clock_pins	Number of clock pins driven by non-gated/non-generated clock trees
clock_conversion	gated_clock_trees	Number of gated/generated clock trees
clock_conversion	instances_converted	Number of sequential instances converted
clock_conversion	instances_notconverted	Number of sequential instances left unconverted

The following is an example of reported metrics:

```
clock_conversion.global: instances_converted = 0 from fpga_mapper
//Number of sequential instances converted

runtime.global: realtime = 4.160000 seconds from compiler
runtime.global: cputime = 3.073220 seconds from compiler
```

Handling Messages

This section describes how to work with the error messages, notes, and warnings that result after a run. See the following for details:

- [Checking Results in the Message Viewer](#), on page 205
- [Filtering Messages in the Message Viewer](#), on page 207
- [Filtering Messages from the Command Line](#), on page 209
- [Automating Message Filtering with a Tcl Script](#), on page 210
- [Log File Message Controls](#), on page 213
- [Working with Downgradable Errors and Critical Warnings](#), on page 216

Checking Results in the Message Viewer

The Tcl Script window includes a Message Viewer. By default, the Tcl window is in the lower left corner of the main window. This procedure shows you how to check results in the message viewer.

1. If you need a larger window, either resize the window or move the Tcl window. Click in the window border and move it to a position you want. You can float it outside the main window or move it to another position within the main window.
2. Click the Messages tab to open the message viewer.

The window lists the errors, warnings, and notes in a spreadsheet format. See [Message Viewer, on page 41](#) in the *Reference Manual* for a full description of the window.

Type	ID	Message	Source Location	Log Location	Time	Report
Warning	CD233	Using sequential encoding for type: const_plq.vhd	const_plq.vhd	spd_reqs.ssr	07:57:47 Wed May 09	Vhdl Compiler
Note	9	Synthesizing workreg_file.first	-	spd_reqs.ssr	07:57:47 Wed May 09	Vhdl Compiler
Note	8	Instance "DECODE_ALUOP[3]" wh...	-	spd_reqs.ssr	07:57:47 Wed May 09	SPARTAN3 Mapper
Note	[4] F8271	Instance "SPECIAL_REGS.INST[9]" wh...	spd_reqs.vhd(44)	spd_reqs.ssr(184)	07:57:47 Wed May 09	SPARTAN3 Mapper
Note	F8271	Instance "SPECIAL_REGS.INST[1]" wh...	spd_reqs.vhd(44)	spd_reqs.ssr(187)	07:57:47 Wed May 09	SPARTAN3 Mapper
Note	F8271	Instance "DECODE_ALUOP[1]" wh...	ins_decode.vhd(296)	spd_reqs.ssr(183)	07:57:47 Wed May 09	SPARTAN3 Mapper
Note	F8271	Instance "DECODE_ALUOP[3]" wh...	ins_decode.vhd(296)	spd_reqs.ssr(188)	07:57:47 Wed May 09	SPARTAN3 Mapper
Note	F8271	Instance "DECODE_ALUOP[0]" wh...	ins_decode.vhd(296)	spd_reqs.ssr(166)	07:57:47 Wed May 09	SPARTAN3 Mapper
Note	CD720	Setting time resolution to ns	std.vhd(123)	spd_reqs.ssr(16)	07:57:47 Wed May 09	Vhdl Compiler
Warning	F8107	No read/write conflict check. Simu...	reg_file.vhd(28)	spd_reqs.ssr(112)	07:57:47 Wed May 09	Mapper Report
Note	CL134	Found RAM mem, depth=32, width...	reg_file.vhd(29)	spd_reqs.ssr(80)	07:57:47 Wed May 09	Vhdl Compiler
Note	CL201	Trying to extract state machine for...	ps.vhd(34)	spd_reqs.ssr(82)	07:57:47 Wed May 09	Vhdl Compiler
Note	F8214	Generating ROM ROM_Data_1[1]	ins_rom.vhd(22)	spd_reqs.ssr(145)	07:57:47 Wed May 09	Mapper Report
Note	MT205	Autoconstraint Mode is ON	-	spd_reqs.ssr(108)	07:57:47 Wed May 09	Mapper Report
Note	MT192	Clock constraints cover only FF-ba...	-	spd_reqs.ssr(246)	07:57:47 Wed May 09	Timing Report

3. To reduce the clutter in the window and make messages easier to find and understand, use the following techniques:

- Use the color cues. For example, when you have multiple synthesis runs, messages that have not changed from the previous run are in black; new messages are in red.
- Enable the Group Common IDs option in the upper right. This option groups all messages with the same ID and puts a plus symbol next to the ID. You can click the plus sign to expand grouped messages and see individual messages.

There are two types of message groups: The same warning or note ID appears in multiple source files indicated by a dash in the source files column. Multiple warnings or notes in the same line of source code indicated by a bracketed number.

- Sort the messages. To sort by a column header, click that column heading. For example, click Type to sort the messages by type. For example, you can use this to organize the messages and work through the warnings before you look at the notes.
- To find a particular message, type text in the Find field. The tool finds the next occurrence. You can also click the F3 key to search forward, and the Shift-F3 key combination to search backwards.

4. To filter the messages, use the procedure described in [Filtering Messages in the Message Viewer, on page 207](#). Crossprobe errors from the message window:
 - If you need more information about how to handle a particular message, click the message ID in the ID column. This opens the documentation for that message.
 - To open the corresponding source code file, click the link in the Source Location column. Correct any errors and rerun synthesis.
 - To view the message in the context of the log file, click the link in the Log Location column.

Filtering Messages in the Message Viewer

The Message viewer lists all the notes, warnings, and errors. The following procedure shows you how to filter out the unwanted messages from the display, instead of just sorting it as described in [Checking Results in the Message Viewer, on page 205](#). For the command line equivalent of this procedure, see [Filtering Messages from the Command Line, on page 209](#).

1. Open the message viewer by clicking the Messages tab in the Tcl window as previously described.
2. Click Filter in the message window.

The Warning Filter spreadsheet opens, where you can set up filtering expressions. Each line is one filter expression.

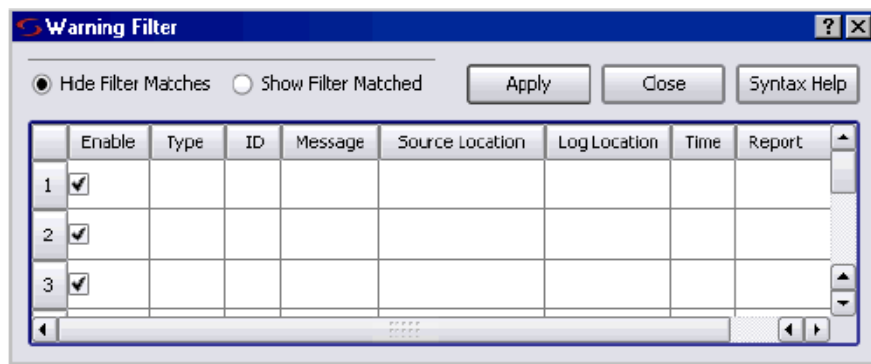

3. Set your display preferences.

- To hide your filtered choices from the list of messages, click Hide Filter Matches in the Warning Filter window.
- To display your filtered choices, click Show Filter Matches.

4. Set the filtering criteria.

- Set the columns to reflect the criteria you want to filter. You can either select from the pull-down menus or type your criteria. If you have multiple synthesis runs, the pull-down menu might contain selections that are not relevant to your design.

The first line in the following example sets the criteria to show all warnings (Type column) with message ID FA188 (ID). The second set of criteria displays all notes that begin with MF.

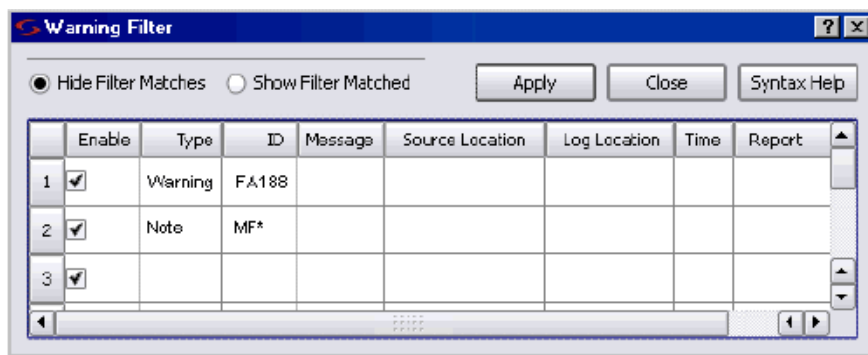

- Use multiple fields and operators to refine filtering. You can use wildcards in the field, as in line 2 of the example. Wildcards are case-sensitive and space-sensitive. You can also use ! as a negative operator. For example, if you set the ID in line 2 to !MF*, the message list would show all notes except those that begin with MF.
- Click Apply when you have finished setting the criteria. This automatically enables the Apply Filter button in the messages window, and the list of messages is updated to match the criteria.

The synthesis tool interprets the criteria on each line in the Warning Filter window as a set of AND operations (Warning and FA188), and the lines as a set of OR operations (Warning and FA188 or Note and MF*).

- To close the Warning Filter window, click Close.

5. To save your message filters and reuse them, do the following:

- Save the project. The synthesis tool generates a Tcl file called *projectName.pfl* (Project Filter Log) in the same location as the main project file. The following is an example of the information in this file:

```
log_filter -hide_matches
log_filter -field type==Warning
        -field message==*Una*
        -field source_loc==sendpacket.v
        -field log_loc==usbHostSlave.srr
        -field report=="Compiler Report"
log_filter -field type==Note
log_filter -field id==BN132
log_filter -field id==CL169
log_filter -field message=="Input *"
log_filter -field report=="Compiler Report"
```

- When you want to reuse the filters, source the *projectName.pfl* file.

You can also include this file in a synhooks Tcl script to automate your process.

Filtering Messages from the Command Line

The following procedure shows you how to use Tcl commands to filter out unwanted messages. If you want to use the GUI, see [Filtering Messages in the Message Viewer, on page 207](#).

1. Type your filter expressions in the Tcl window using the `log_filter` command. For details of the syntax, see [log_filter, on page 75](#) in the *Command Reference Manual*.

For example, to hide all the notes and print only errors and warnings, type the following:

```
log_filter -enable
log_filter -hide_matches
log_filter -field type==Note
```

2. To save and reuse the filter commands, do the following:
 - Type the `log_filter` commands in a Tcl file.
 - Source the file when you want to reuse the filters you set up.
3. To print the results of the `log_filter` commands to a file, add the `log_report` command at the end of a list of `log_filter` commands.

```
log_report -print filteredMsg.txt
```

This command prints the results of the preceding `log_filter` commands to the specified text file, and puts the file in the same directory as the main project file. The file contains the filtered messages, for example:

```
@N MF138 Rom slaveControlSel_1 mapped in logic. Mapper Report
wishbonebi.v (156) usbHostSlave.srr (819) 05:22:06 Mon Oct 18
@N(2) MO106 Found ROM, 'slaveControlSel_1', 15 words by 1 bits
Mapper Report wishbonebi.v (156) usbHostSlave.srr (820)
05:22:06 Mon Oct 18
@N MO106 Found ROM, 'slaveControlSel_1', 15 words by 1 bits Mapper
Report wishbonebi.v (156) usbHostSlave.srr (820) 05:22:06 Mon
Oct 18
@N MF138 Rom hostControlSel_1 mapped in logic. Mapper Report
wishbonebi.v (156) usbHostSlave.srr (821) 05:22:06 Mon Oct 18
@N MO106 Found ROM, 'hostControlSel_1', 15 words by 1 bits Mapper
Report wishbonebi.v (156) usbHostSlave.srr (822) 05:22:06 Mon
Oct 18
@N Synthesizing module writeUSBWireData Compiler Report
writeusbwiredata.v (59) usbHostSlave.srr (704) 05:22:06 Mon Oct 18
```

Automating Message Filtering with a Tcl Script

The following example shows you how to use a synhooks Tcl script to automatically load a message filter file when a project opens and to send email with the messages after a run.

1. Create a message filter file like the following. (See [Filtering Messages in the Message Viewer, on page 207](#) or [Filtering Messages from the Command Line, on page 209](#) for details about creating this file.)

```
log_filter -clear
log_filter -hide_matches
log_filter -field report=="TECHNOLOGY MAPPER"
log_filter -field type==NOTE
log_filter -field message=="Input *"
log_filter -field message=="Pruning *"
puts "DONE!"
```

2. Copy the `synhooks.tcl` file and set the environment variable as described in [Automating Flows with synhooks.tcl, on page 525](#).

3. Edit the `synhooks.tcl` file so that it reads like the following example. For syntax details, see [Tcl Hook Command Example, on page 529](#) in the *Reference Manual*.
 - The following loads the message filter file when the project is opened. Specify the name of the message filter file you created in step 1. Note that you must source the file.

```
proc syn_on_open_project {project_path} {
  set filter filterFilename
  puts "FILTER $filter IS BEING APPLIED"
  source d:/tcl/filters/$filterFilename
}
```

- Add the following to print messages to a file after synthesis is done:

```
proc syn_on_end_run {runName run_dir implName} {
  set warningFileName "messageFilename"

  if {$runName == "synthesis"} {
    puts "Mapper Done!"
    log_report -print $warningFileName
    set f [open [lindex $warningFileName] r]
    set msg ""
    while {[gets $f warningLine]>=0} {
      puts $warningLine
      append msg $warningLine\n
    }
    close $f
  }
```

- Continue by specifying that the messages be sent in email. You can obtain the smtp email packages off the web.

```
source "d:/tcl/smtp_setup.tcl"
proc send_simple_message {recipient email_server subject body}{
  set token [mime::initialize -canonical text/plain -string
    $body]
  mime::setheader $token Subject $subject
  smtp::sendmessage $token -recipients $recipient -servers
    $email_server
  mime::finalize $token
}
puts "Sending email..."

send_simple_message {address1,address2}
  yourEmailServer subjectText> emailText
}
```

When the script runs, an email with all the warnings from the synthesis run is automatically sent to the specified email addresses.

Log File Message Controls

The log file message control feature allows messages in the current session to be elevated in severity (for example, promoted to an error from a warning), lowered in severity (for example, demoting a warning to a note), or suppressed from the log file after the next run through the Log File Filter dialog box. This dialog box is displayed by selecting Set Filter from the Messages window and clicking Log File Filter from the GUI.

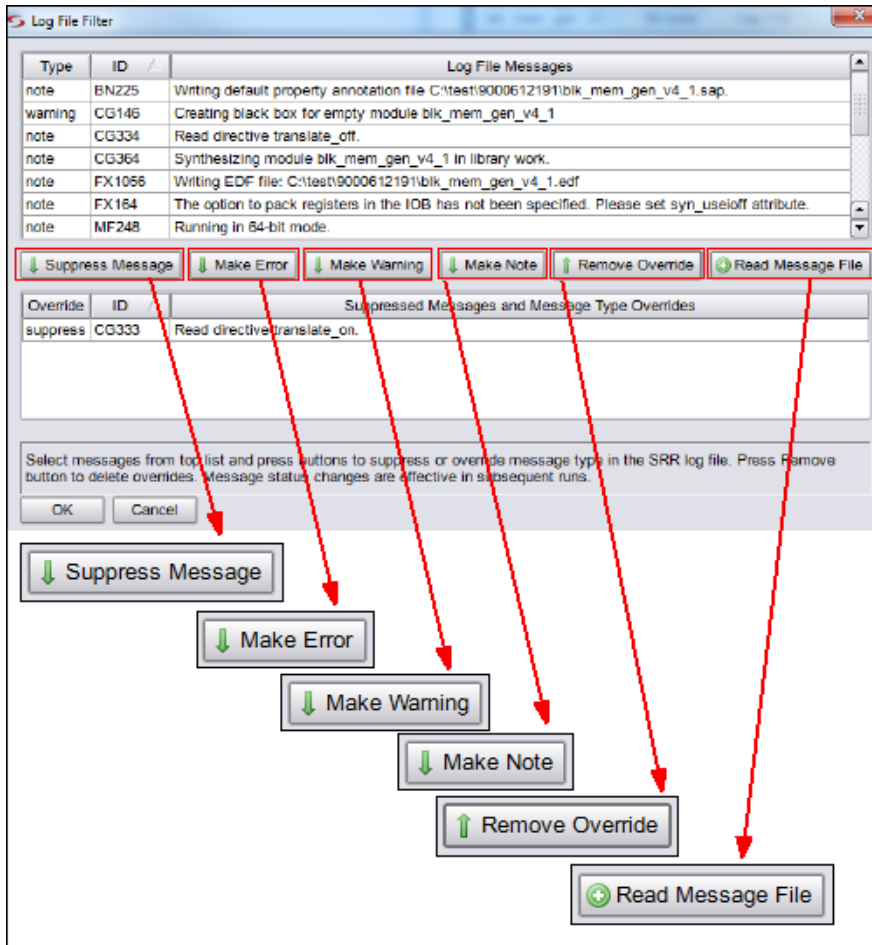

Log File Filter Dialog Box

The Log File Filter dialog box is the primary control for changing a message priority or suppressing a message. When you initially open the dialog box, all of the messages from the log (.srr) file for the active implementation are displayed in the upper section and the lower section is empty. To use the dialog box:

1. Select (highlight) the message to be promoted, demoted, or suppressed from the messages displayed in the upper section.
2. Select the Suppress Message, Make Error, Make Warning, or Make Note button to move the selected message from the upper section to the lower section. The selected message is repopulated in the lower section with the Override column reflecting the disposition of the message according to the button selected.

Allowed Severity Changes

Allowed severity levels and preference settings for warning, note, and advisory messages are:

- Promote - warning to error, note to warning, note to error
- Demote - warning to note
- Suppress - suppress warning, suppress note, suppress advisory

Note: Normal error messages (messages generated by default) cannot be suppressed or changed to a lesser severity level.

When using the dialog box:

- Use the control and shift keys to select multiple messages.
- If an `srr` file is not present (for example, if you are starting a new project) the table will be empty. Run the design at least once to generate an `srr` file.
- Clicking the OK button saves the message status changes to the *project-Name.pfl* file in the project directory.

Message Reporting

The compiler and mapper must be rerun before the impact of the message status changes can be seen in the updated log file.

When a *projectName.pfl* input file is present at the start of the run, the message-status changes in the file are forwarded to the mapper and compiler which generate an updated log file. Depending on the changes specified:

- If an ID is promoted to an error, the mapper/compiler stops execution at the first occurrence of the message and prints the message in the `@E:msgID :messageText` format
- If an ID is promoted to a warning, the mapper/compiler prints the message in the `@W:msgID :messageText` format.
- If an ID is demoted to a note, the mapper/compiler prints the message in the `@N:msgID :messageText` format.
- If an ID is suppressed, the mapper/compiler excludes the message from the `srr` file.

Note: The online, error-message help documentation is unchanged by any message modification performed by the filtering mechanism. If a message is initially categorized as a warning in the synthesis tool, it continues to be reported as a warning in error-message help irrespective its promotion/demotion status.

Updating the *projectName.pfl* file

The *projectName.pfl* file in the top-level project directory stores the user message filter settings from the Log File Filter dialog box for that project. This file can be edited with a text editor. The file entry syntax is:

```
message_override -suppress ID[ID ...] | -error ID[ID ...] | -warning ID[ID ...]  
| -note ID[ID ...]
```

For example, to override the default message definition for note FX702 as a warning, enter:

```
message_override -warning FX702
```

You can also limit the number of occurrences for specified message IDs with the following syntax:

message_override [-limit *value*] [-count *value*]

For example, limit messages with IDs FX214 and FX271 to 100 each in each log file as follows:

```
message_override -limit {FX214 FX271} -count 100
```

Then, select the message filter file (.pfl) to be read for the project with the Read Message File option.

Note: After editing the .pfl file, close and reopen the project to update the overrides.

messagefilter.txt File

A messagefilter.txt file in the *implementation/syntmp* directory lists any changes made to message priority or suppression through the Log File Filter dialog box. This file, which is only generated when changes are made to the default status of a message, can be accessed outside of the GUI without consuming a license.

Working with Downgradable Errors and Critical Warnings

You can temporarily change the classification for certain kinds of messages:

Downgradable errors (@DE)	Can be downgraded to warnings. This is a small set of <i>non-fatal</i> errors where you can temporarily postpone addressing the error and continue with the design flow and verification of other aspects of the design.
Critical warnings (@CW)	Can be upgraded to errors. This small set of warnings represent critical problems. Elevating them to errors ensures that they are recognized and dealt with, because the error status forces the tool to stop.

You can downgrade or upgrade these messages from the GUI or through a Tcl command.

Downgrading or Upgrading Messages from the GUI

1. Open the log file.
2. Right click within the log file and select Log File Message Filter from the pop-up menu to display the Log File Filter dialog box.
3. Highlight the DE or CW message from the list of messages displayed at the top of the dialog box. You can only downgrade messages with a DE prefix, or upgrade messages with a CE prefix.
4. Depending on the message type selected:
 - Click the Make Warning button to downgrade the error to a warning. This action moves the message from the top section of the message filter to the bottom section. The Override column in the bottom section displays the updated status for the message (Warning).
 - Click the Make Error button to upgrade the critical warning to an error. This action moves the message from the top section of the message filter to the bottom section. The Override column in the bottom section displays the updated status for the message (Error).
5. To see the changes reflected, click the Run button. You can verify that the message is now treated as:
 - A warning (the mapping operation continues past the initial point of the error condition)
 - An error (the operation stops at the initial point of the error).
6. To revert the DE or CW message:
 - Click on one of the downgraded DE warning IDs in the report and select Log File Message Filter from the pop-up menu to display the Log File Filter dialog box. This reverts the warning message to an error.
 - Click on one of the upgraded CW warning IDs in the report and select Log File Message Filter from the pop-up menu to display the Log File Filter dialog box. This reverts the error message to a warning.
7. From the dialog box, highlight the DE or CW message from the list of messages displayed at the top of the dialog box. Click either the:
 - Make Error button to return the message to its original error status.
 - Make Warning button to return the message to its original critical warning status.

Modifying the status of a message does not affect the message string. A message originally categorized as an error continues to be reported as an error regardless of its user-assigned status.

Downgrading or Upgrading Messages with a Tcl Command

Type the `message_override` command in the Tcl script window to change the classification of DE and CW messages.

1. To downgrade DE errors or upgrade CW warnings, use the appropriate `message_override` command:

```
message_override -warning DEmessageID  
message_override -error CWmessageID
```

Enter the message ID without the @ prefix, as shown above.

2. To see the changes reflected, rerun the state from the database where you changed the message classification.

After you have fixed the cause of the upgraded warning (critical warning) or completed the rest of the flow (downgradable error), you must change the message classification back to its original status.

3. To revert the messages back to their original status, use the appropriate `message_override` command:

```
message_override -error DEmessageID  
message_override -warning CWmessageID
```

4. Rerun again to confirm that the message status has reverted to the original.

Using Continue on Error

The Continue on Error (CoE) feature significantly reduces the overall synthesis runtime by reducing the number of synthesis iterations. This can be a significant advantage in prototyping and the handling of large designs.

Using Continue on Error for Compile Point Synthesis

By default, the tool stops the synthesis process if it encounters an error within a compile point. If you enable the Continue on Error feature on a compile point design, the tool black-boxes any compile points with errors and continues to synthesize the rest of the design without generating an error.

The following procedure describes the details, which varies according to the synthesis tool used.

1. Enable Continue on Error for compile-point synthesis in one of the following ways:
 - Enable Continue on Error on the Options tab of the Implementation Options dialog box.

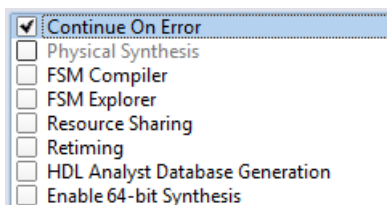

- Enable Continue on Error on the left side of the Project view.
- Enter a `set_option -continue_on_error` option with a value of 1 at the Tcl script prompt.
- Select Options->Configure Compile Point Process from the top menu and enable the Continue on Error checkbox.

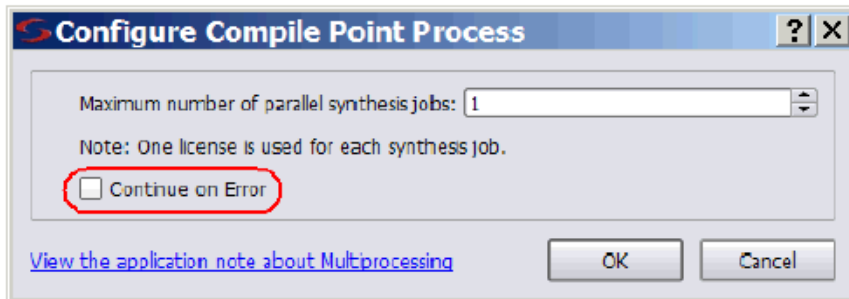

2. If you are using the Synplify Pro software, compile the design and ensure it is error-free before continuing.

The Synplify Pro CoE functionality does not extend to ignoring compiler errors, but only affects technology mapping. You must identify and fix compiler errors before running synthesis with CoE.

3. Synthesize the design. The CoE functionality differs, according to the tool used for synthesis.
 - With Synplify Pro logic synthesis, the CoE functionality only affects the mapper, not the compiler.

After compilation, the synthesis tools black-box compile points with errors and continue to synthesize other compile points. The following figure shows the black_box property attached to a compile point.

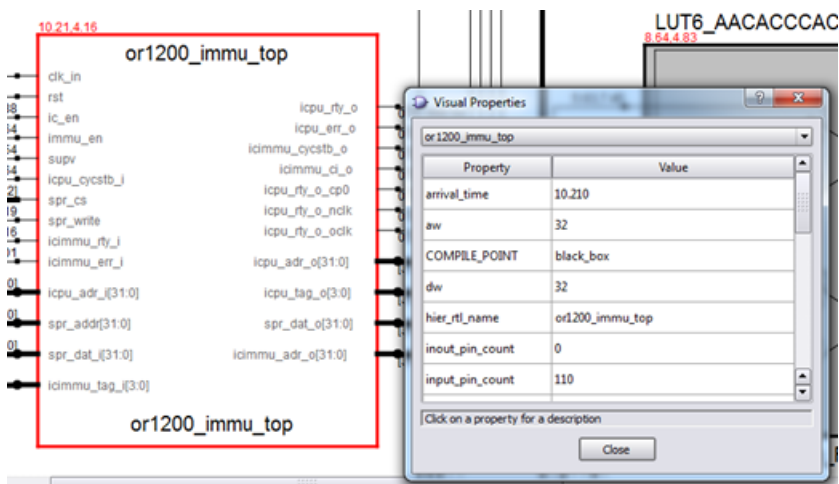

The tool reports warnings like the following in the log file for the ignored errors:

```
@W:: m1.v(1) | Mapping of compile point m1 - Unsuccessful
@W:: m1.v(1) | Converting compile point m1 as black_box -
               as continue_on_error is set
```

Information about converted compile points is also reported in the Compile Points Summary:

Compile Points Summary			
Name	Status	Reason	Re
or1200_immu_top Report	Not Mapped	Mapping error - Converted to a black_box	
or1200_cpu Report	Not Mapped	Mapping error - Converted to a black_box	
or1200_top Report	Mapped	No database	0f

4. Identify and fix errors before re-synthesizing the design.

Here are some techniques to continue synthesizing your design:

- Designate the error modules as compile points and re-run synthesis.
- In a hierarchical design, export the error module as a sub-project and fix the problem in isolation.
- In a hierarchical design, designate the error module as a compile point or a black box in the parent project.

CHAPTER 7

Analyzing with HDL Analyst

This chapter describes how to analyze logic in the HDL Analyst and FSM Viewer.

See the following for detailed procedures:

- [Working in the Schematic](#), on page 224
- [Exploring Design Hierarchy](#), on page 245
- [Finding Objects](#), on page 253
- [Crossprobing](#), on page 264
- [Analyzing With the HDL Analyst Tool](#), on page 272
- [Working in the Standard Schematic](#), on page 295
- [Exploring Design Hierarchy \(Standard\)](#), on page 308
- [Finding Objects \(Standard\)](#), on page 316
- [Crossprobing \(Standard\)](#), on page 329
- [Analyzing With the Standard HDL Analyst Tool](#), on page 336
- [Using the FSM Viewer \(Standard\)](#), on page 353

Working in the Schematic

The HDL Analyst tool includes single-page schematics, which can help you graphically analyze and navigate your entire design easier. This section describes basic procedures you use in the schematics. These procedures include the following topics:

- Clone Schematic – See [Cloning Schematics](#), on page 227
- Instance Groups – See [Grouping Objects in the Schematic](#), on page 237
- Partial Dissolve – See [Grouping Objects in the Schematic](#), on page 237
- Net Based Filtering – See [Filtering Schematics](#), on page 277
- Unfilter – See [Filtering Schematics](#), on page 277
- Multi-threaded Find – See [Browsing to Find Objects in HDL Analyst Views](#), on page 253
- New Mouse Strokes with Cancel Display– See [Mouse Stroke Conventions](#), on page 227
- New Push View Tab – See [Cloning Schematics](#), on page 227
- Peek – See [Viewing Design Hierarchy and Context](#), on page 272
- Improved Bus Display and Handling – See [Dissolving and Partial Dissolving of Buses and Pins](#), on page 285

For information on specific tasks like analyzing critical paths, see the following sections:

- [Traversing Design Hierarchy with the Hierarchy Browser](#), on page 245
- [Exploring Object Hierarchy with Push/Pop Commands](#), on page 248
- [Crossprobing](#), on page 264
- [Analyzing With the HDL Analyst Tool](#), on page 272

Opening the Views

The procedure for opening a view is the same at different design stages; the main difference is the content that is available at the different design database states.

1. Start at the database state you want.

RTL view	Start with a compiled design.
Technology view	Start with a mapped (synthesized) design.

2. To enable the new HDL Analyst tool, use one of the following methods:

- From the UI, Select HDL Analyst->Use New HDL Analyst option.
- From the UI: Select Options->Use New HDL Analyst option.

By default, this option is enabled.

3. Open the schematic using one of the following commands:

Hierarchical RTL or Technology view	<p>Use one of these methods:</p> <ul style="list-style-type: none"> • Select HDL Analyst->RTL->Hierarchical View. • Click the RTL View icon ( (a plus sign inside a circle)). • Double-click the <code>srs</code> file in the Implementation Results view. <p>To open a flattened RTL view, select HDL Analyst->RTL->Flattened View.</p>
Hierarchical Technology view	<p>Use one of these methods:</p> <ul style="list-style-type: none"> • Select HDL Analyst ->Technology->Hierarchical View. • Click the Technology View icon (AND gate icon ). • Double-click the <code>strm</code> file in the Implementation Results view.
Flattened RTL or Technology view	Select HDL Analyst->RTL->Flattened View or HDL Analyst->Technology->Flattened View

All schematic views have the schematic on the right and a pane on the left that contains a hierarchical list of the objects in the design. This pane is called the Hierarchy Browser.

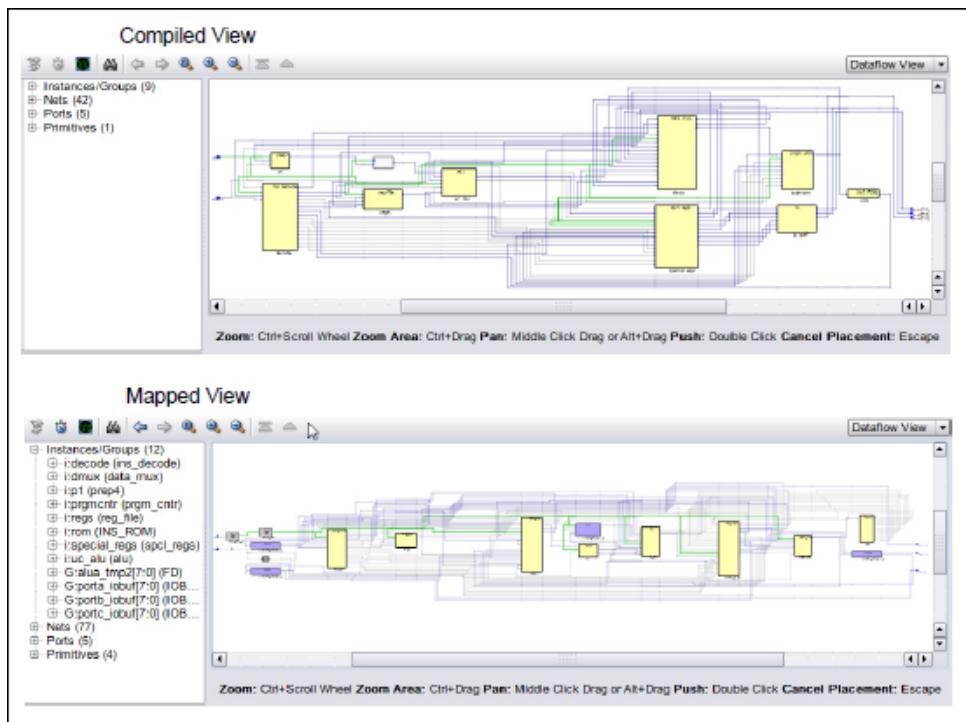

Dataflow View

Both the compiled and mapped views have a Dataflow View. Use this view to display objects from a left to right datapath flow as shown above. You can display a Clock View as well.

Clock View

To display all sequential elements connected to clock nets and debug the clocks in the design use the view selector. Select Clocks View from the drop-down menu in the upper right corner of the schematic view. Clock nets are displayed with the color green.

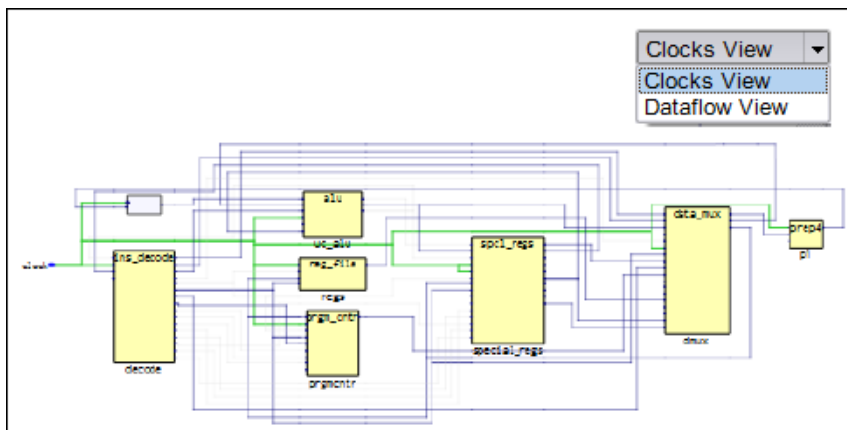

Mouse Stroke Conventions

Use the mouse strokes to control navigation and the display, which are listed at the bottom of the schematic window. They include:

- Zoom – Ctrl-scroll wheel
- Zoom Area – Ctrl-drag
- Pan – Middle-click drag or Alt-drag
- Push – Double-click
- Pop – Double-click on an empty space
- Cancel Display – Press Esc
(For large designs, you can cancel displaying the netlist but still use the netlist from the hierarchy browser, Tcl window, and Find dialog box.)

Cloning Schematics

Most operations performed in any of the HDL Analyst views (Clock View or Dataflow View) are displayed in the current view. To create a new view of the netlist, use the clone commands.

1. To clone the current view displayed, right-click and select Clone Schematic from the drop-down menu. This view opens in a new window. You can open multiple clone views.

Tcl equivalent: `analyst clone_view`

To close a clone view: `analyst close_design designID`.

For example: `analyst close_design d:3`

2. To push into an object and create a new view, select an object then right-click and Push in New Tab from the drop-down menu. For more information, see [Exploring Object Hierarchy with Push/Pop Commands, on page 248](#).
3. To filter objects and create a new view, select the objects then right-click and select Filter in a New Tab from the drop-down menu. For more information, see [Filtering Schematics, on page 277](#).

Viewing Object Properties

There are a few ways in which you can view the properties of objects.

1. To temporarily display the properties of a particular object, hold the cursor over the object.
2. Select the object, right-click, and select Properties. The properties and their values are displayed in a table.

For example, you can view the properties for instances and ports as shown below.

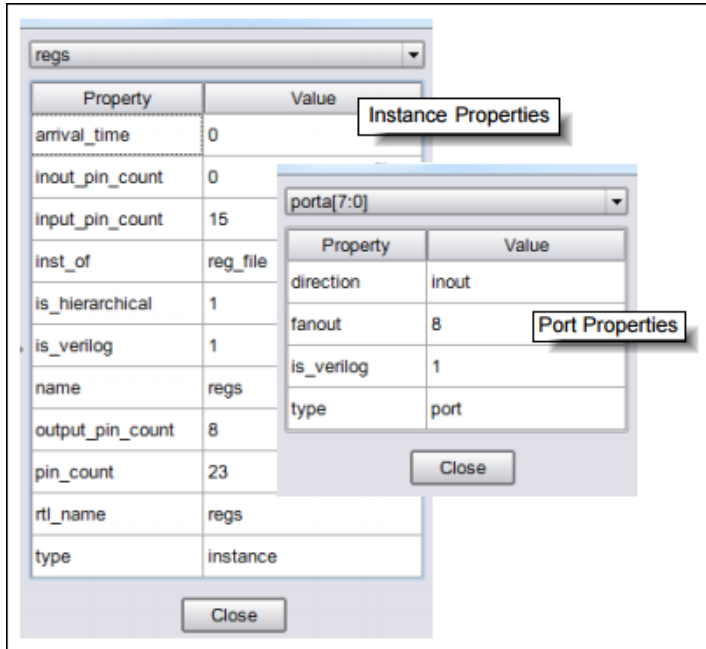

Similarly, you can view the properties for pins and nets.

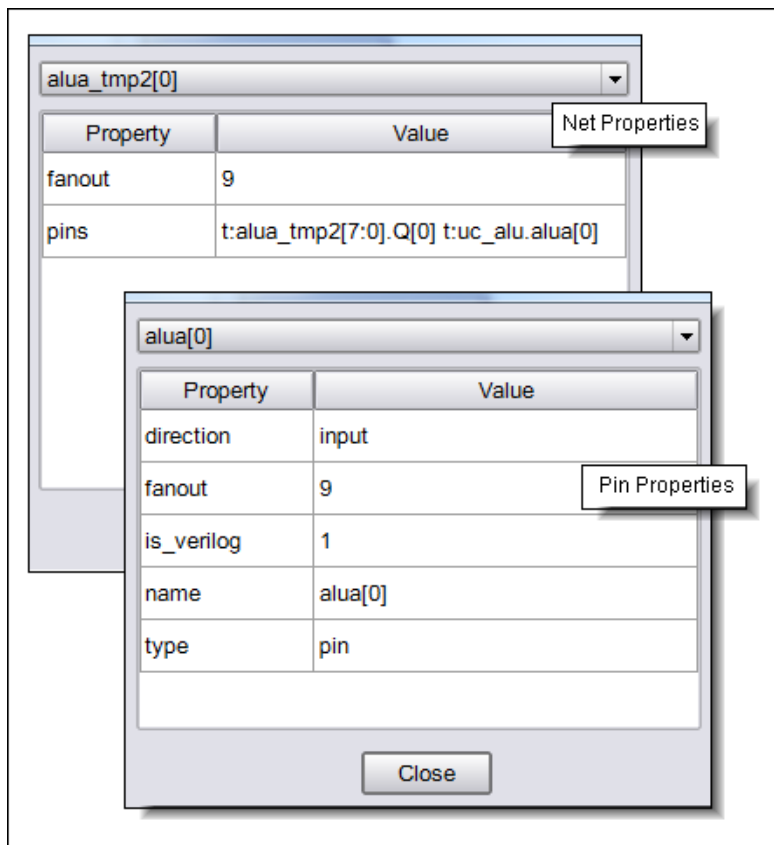

3. You can copy any number of fields from the Properties dialog box and paste the properties to the Tcl window or a text file from within the tool.

For example, use this field with the collection commands to identify groups of objects in the schematic.

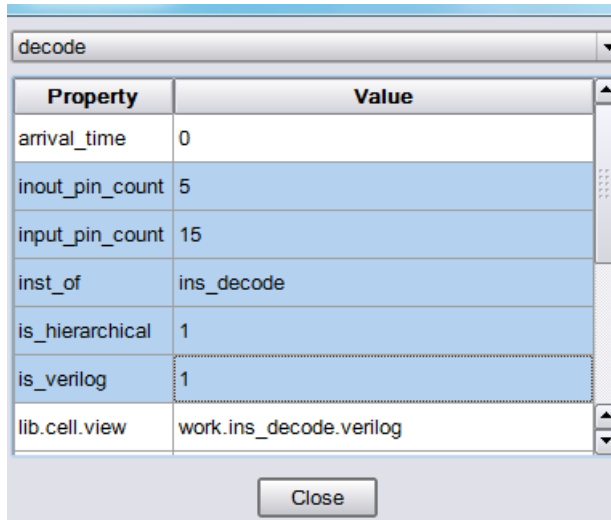

Property	Value
arrival_time	0
inout_pin_count	5
input_pin_count	15
inst_of	ins_decode
is_hierarchical	1
is_verilog	1
lib.cell.view	work.ins_decode.verilog

Viewing Objects with Constant Values

You can display constants and view their constant values. Individual functions of the constant are displayed. Use tool tips to see the full value for the constant.

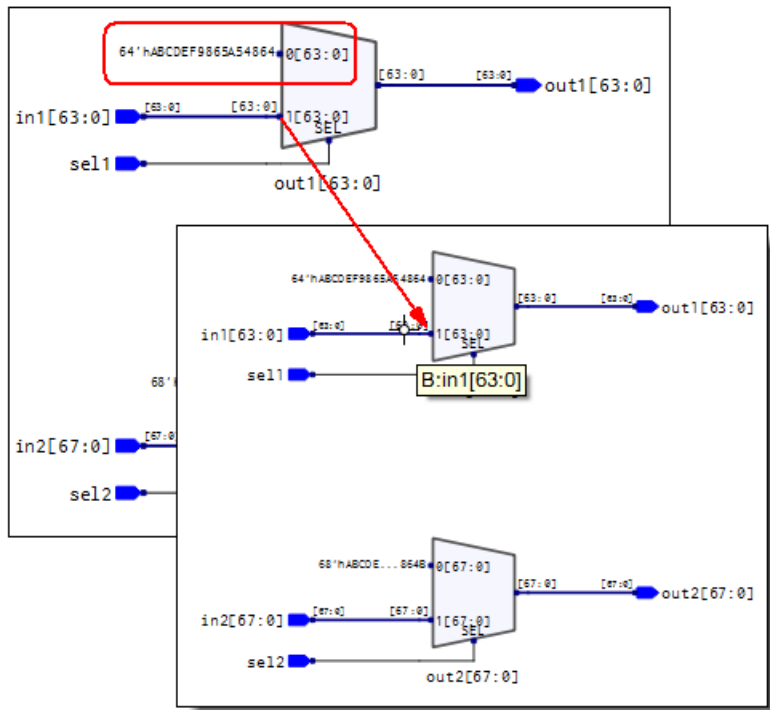

Viewing Objects in a Source File

The HDL Analyst view provides various ways to view objects in a source file. For example:

1. Select an object in the schematic view.

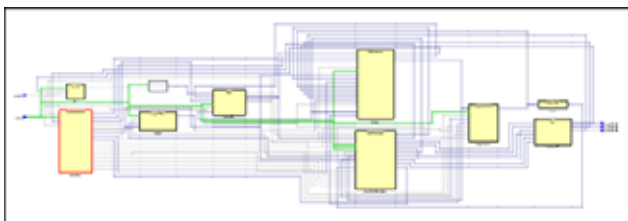

2. Then, right-click and select one of the following:

- View Instance in Source – Opens the RTL source file and finds the instantiated instance selected.

```

1 module eight_bit_uc ( clock, resetn, porta, portb, portc );
2
3
4 input clock, resetn;
5
6 inout [7:0] porta, portb, portc;
7
8 reg [7:0] alua_tmp2;
9 wire resetn, aluz;
10 wire [11:0] inst;
11 wire f_we, w_we, status_z_we, status_c_we, tris_we, skip;
12 wire [7:0] k;
13 wire [4:0] fsel;
14 wire [8:0] longk;
15 wire [3:0] aluop;
16 wire [1:0] alua_sel, alub_sel;
17 wire bdpol;
18 wire opcode_call, opcode_goto, opcode_retlw;
19 wire [2:0] b_mux;
20 wire [7:0] fin;
21 wire [10:0] pc;
22 wire [7:0] regfile_out;
23 wire [7:0] fsr, rtcc;
24 wire [7:0] status, porta, portb, portc, w;
25 wire [7:0] alua, alub;
26 wire alu_cout;
27 wire [7:0] aluout;
28 wire [11:0] romdata;
29 wire [7:0] port_int_a;
30 wire [7:0] port_int_b;
31 wire [7:0] port_int_c;
32 wire [7:0] trisa;
33 wire [7:0] trisb;
34 wire [7:0] trisc;
35 wire clk1, clk2, clk3, clk4;
36 wire [7:0] alua_tmp;
37 assign clk1 = clock;
38 assign clk2 = clock;
39 assign clk3 = clock;
40 assign clk4 = clock;
41 assign rtcc = 0;
42 assign b_mux = 0;
43 // instantiating prep4 block
44 prep4 pl (alua_tmp, alua, clk3, resetn);
45
46 // instantiating decode block
47 ins_decode decode (clk2, resetn, aluz, inst, f_we, w_we,
48                  status_z_we, status_c_we, tris_we,
49                  skip, k, fsel, longk, aluop,
50                  alua_sel, alub_sel, bdpol, opcode_goto,
51                  opcode_call, opcode_retlw );

```

- View Module in Source – Opens the RTL source file and finds the instantiated module selected.

```

1 module ins_decode ( clk2,resetn,aluz, inst, f_we, w_we,
2                     status_z_we, status_c_we, tris_we,
3                     skip, k, fsel, longk, aluop,
4                     alua_sel, alub_sel, bdpol, opcode_goto,
5                     opcode_call, opcode_retlw);
6 input clk2, resetn;
7 input aluz;
8 input [11:0] inst;
9
10 inout f_we;
11
12
13 output w_we, status_z_we, status_c_we, tris_we, skip;
14 output [7:0] k;
15
16 inout [4:0] fsel;
17
18 output [8:0] longk;
19
20 output [3:0] aluop;
21
22 output [1:0] alua_sel, alub_sel;
23
24 output bdpol;
25
26 output opcode_call, opcode_retlw, opcode_goto;
27
28 reg [13:0] decodes, decodes_in;
29
30 wire reset = ~resetn;
31 // this is never used either take it out
32 // or hook it up if necessary
33 //reg [7:0] bit_decoder;
34

```

- View dependent source file list – A source file (*moduleName_source.txt*) containing the specified module is created in the dm directory of the Implementation Results directory.

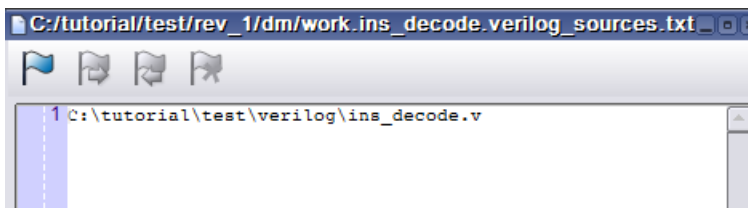

- View source file list – A source file (*designName_source.txt*) containing the specified modules for the design is created in the dm directory of the Implementation Results directory.

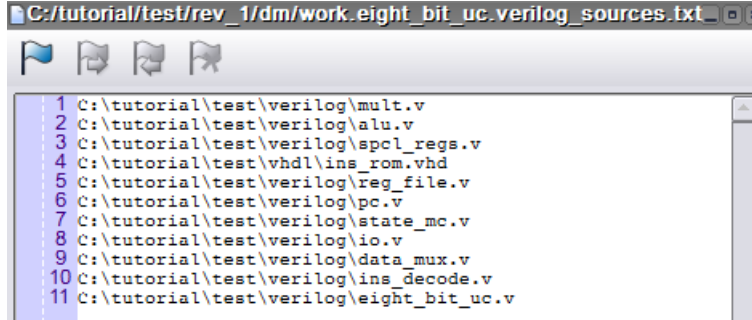

Selecting Objects in the Schematic

For mouse selection, standard object selection rules apply:

To select ...	Do this ...
Single objects	<p>Click the object in the schematic, or click the object name in the Hierarchy Browser.</p> <p>Tcl equivalent: select {i:instanceName}</p> <p>For a net: select {n:netName}</p> <p>For a pin: select {t:pinName}</p> <p>For a port: select {p:portName}</p>
Multiple objects	<p>Use one of these methods:</p> <ul style="list-style-type: none"> • Draw a rectangle around the objects. • Select an object, press Ctrl, and click other objects you want to select. • Select multiple objects in the Hierarchy Browser. See Browsing With the Hierarchy Browser, on page 253. • Use Find to select the objects you want. See Finding Objects, on page 253. <p>Tcl equivalent: select {{i:instance1} {i:instance2}}</p> <ul style="list-style-type: none"> • Select all instances in the current view or press Ctrl+A: <p>Tcl equivalent: select -instances</p> <ul style="list-style-type: none"> • Select all primitives in the current view or press Ctrl+Alt+A: <p>Tcl equivalent: select -primitives</p>
Objects by type (instances, ports, nets)	<p>Use Find to select the objects (see Browsing With the Find Command, on page 259), or use the Hierarchy Browser, which lists objects by type.</p>

To select ...	Do this ...
No objects (deselect all currently selected objects)	Click the left mouse button in a blank area of the schematic. Deselected objects are no longer highlighted. Tcl equivalent: select -clear

The HDL Analyst view highlights selected objects in red. If you have other windows that are cloned, the selected object is highlighted in the other windows as well (crossprobing).

Selecting a Sequence of Objects in the Schematic

You can select a series of objects in the schematic, then traverse back and forth through these selections in the order they were chosen. Use the backwards and forwards icons () to move between each selection. This is handy to help you undo or redo any changes with your selections. Once you select an operation, the selection becomes unavailable unless the view does not change.

When an object is selected in the schematic, you can use the following command to print the name of the object (instance, port, pin, or net):

```
analyst get_selected [-inst] [-net] [-port] [-pin]
```

In the following example, two instances are selected. Specify the following command to display their names in the Tcl window:

```
% analyst get_selected -inst
{i:dmux} {i:special_regs}
```

This command returns a Tcl list of selected objects in the current view.

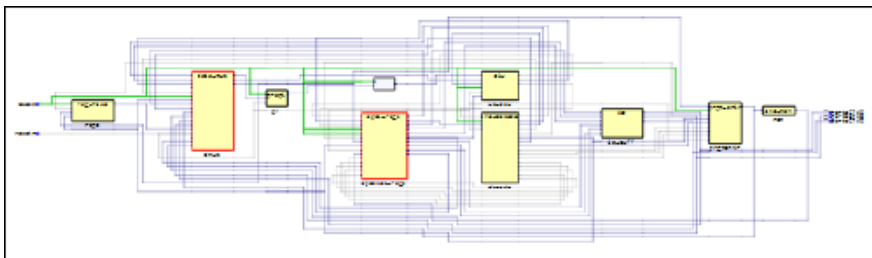

Zooming in on Selected Objects

Once you have selected objects in the schematic view, you can automatically zoom in on these objects. To do this, highlight the required objects, then right-click and select Zoom Selected from the drop-down menu.

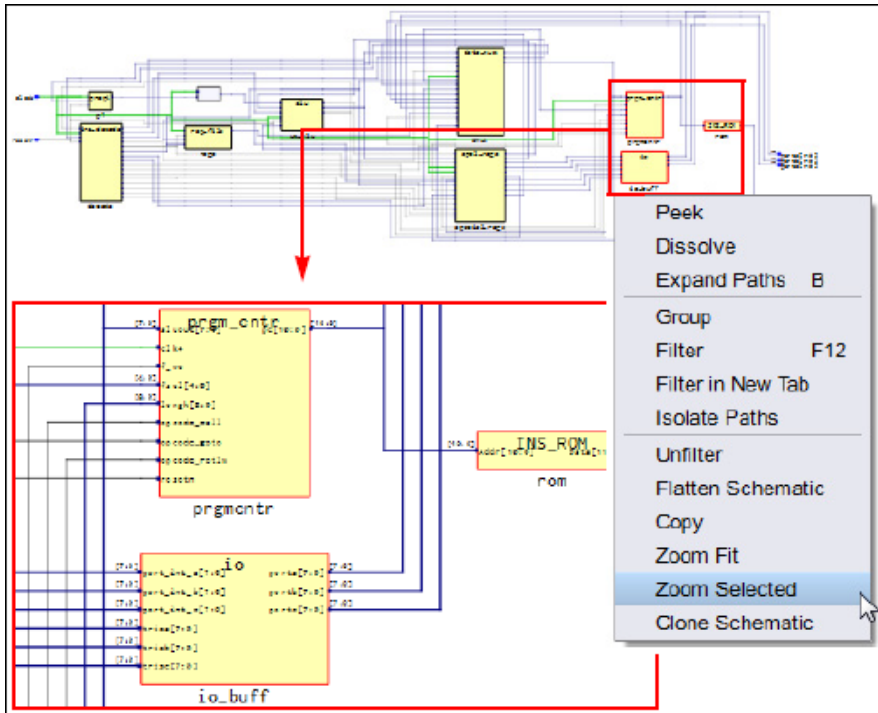

Grouping Objects in the Schematic

You can group objects in the schematic. Sometimes the HDL Analyst tool automatically determines groups shown with the color purple below. When you push into the group block, the content of its objects is displayed.

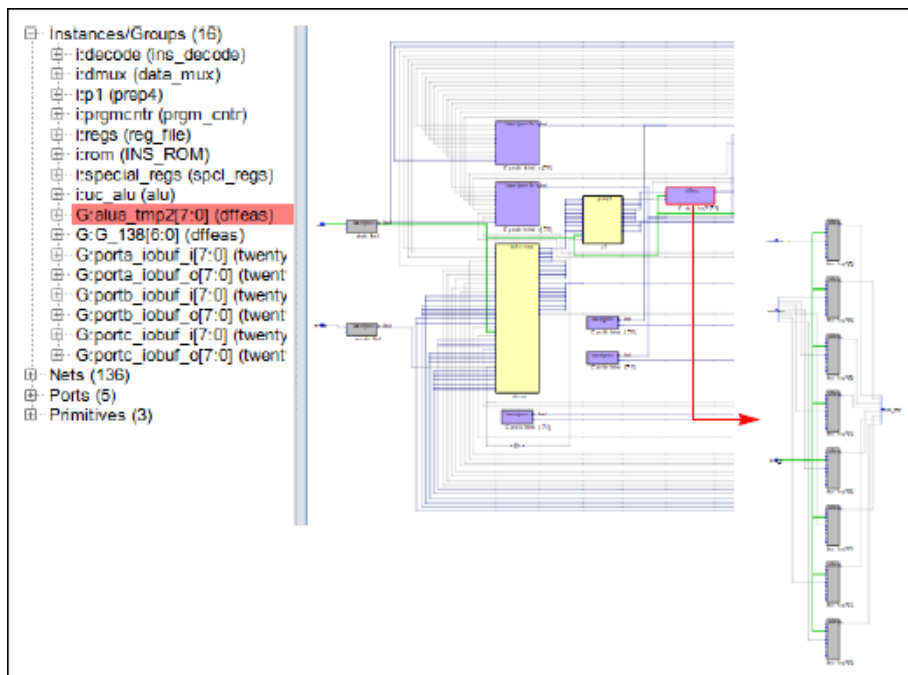

The HDL Analyst tool automatically groups instances with similar names at all levels of hierarchy, when you enable the Allow Automatic Grouping option on the HDL Analyst Options dialog box. For example, suppose there are three registers with the names `out_reg[1]`, `out_reg[2]`, and `out_reg[3]`. A group will be created with the registers having the name `out_reg[3:1]`.

To create your own groups:

1. Select the specified objects in the view.
2. Right-click and select the Group option from the pop-up menu.

This creates a dummy hierarchy that groups the objects together, which is only displayed in the HDL Analyst GUI. It does not generate any hierarchical changes to the design.

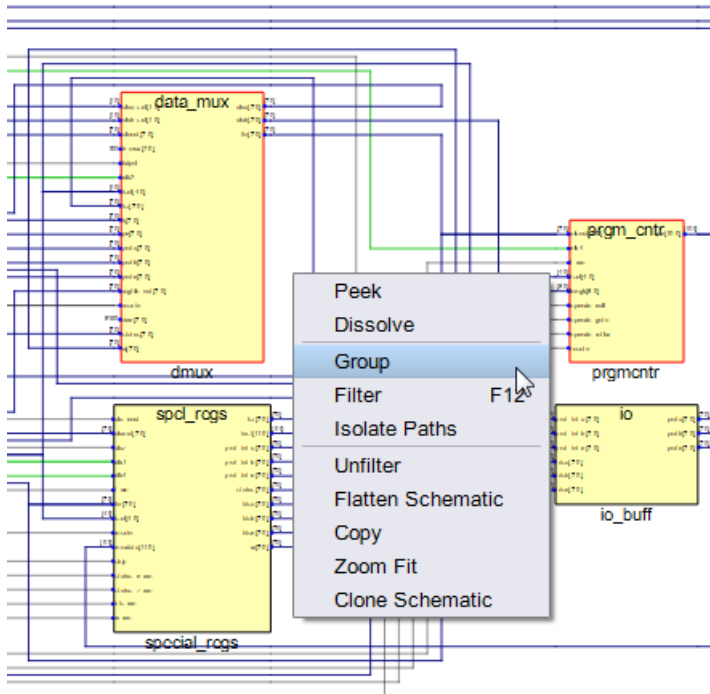

3. Specify a group name in the dialog box that pops up.

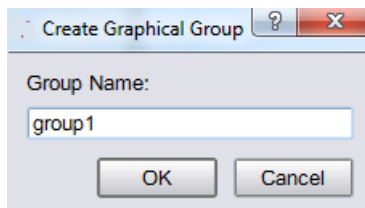

This forms a group of objects in group1 that is displayed with the purple block.

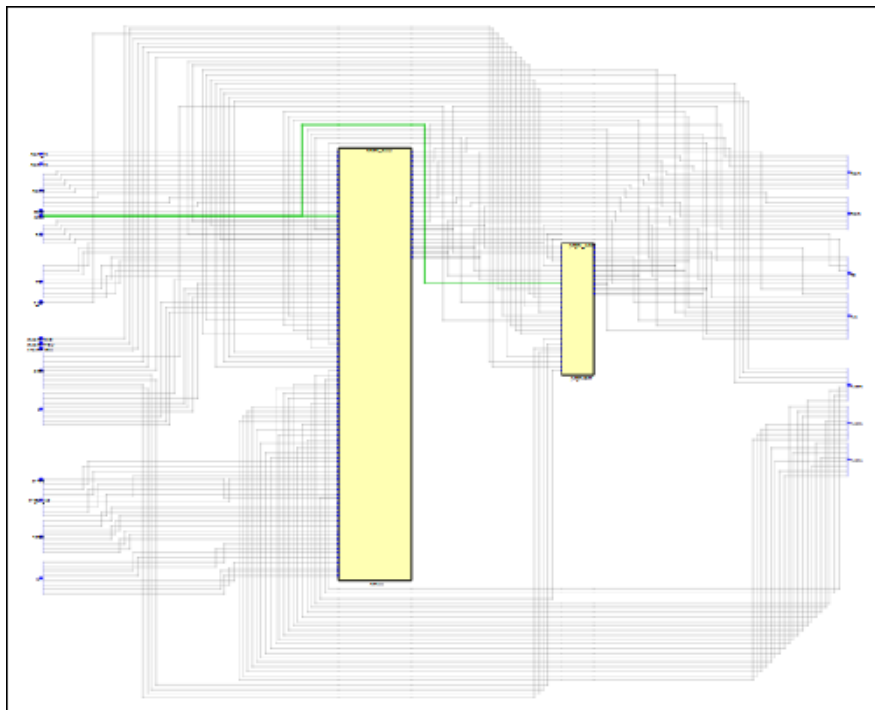
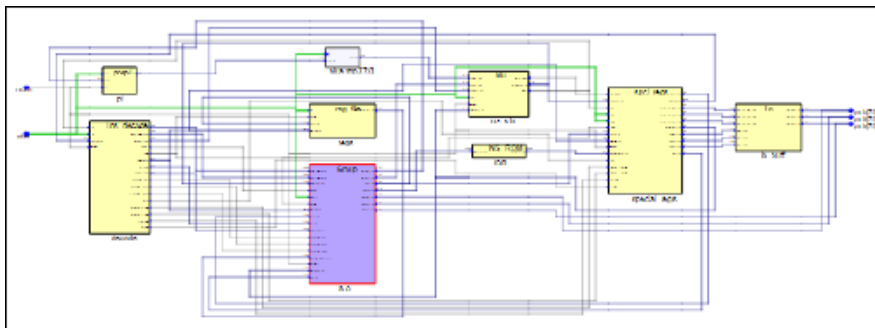

5. To ungroup selections, right-click and select Dissolve from the drop-down menu.

6. To remove individual instances of a group, right-click and select Partial Dissolve from drop-down menu. A dialog box is displayed where you can select the items to remove.

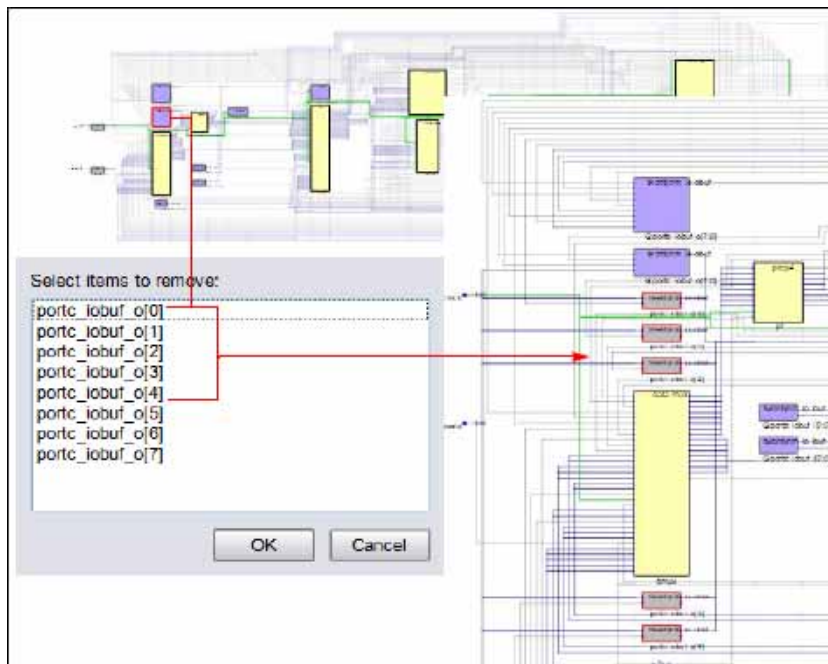

7. User-created groups are not saved when you close and re-open the same netlist.

Moving Between Views in a Schematic Window

When you filter or expand your design, you move through a number of different design views in the same schematic window. For example, you might start with a view of the entire design, then filter an object and finally expand a connection in the filtered view, for a total of three views. You can also move back after flattening a view.

1. To move back to the previous view, click the Back icon ().

The software displays the last view.

2. To move forward again, click the Forward icon (➡).

The software displays the next view in the display history.

Setting Schematic Preferences

You can set various preferences for the schematic from the user interface.

1. Select either:
 - HDL Analyst->Schematic Options
 - Options->Schematics Options

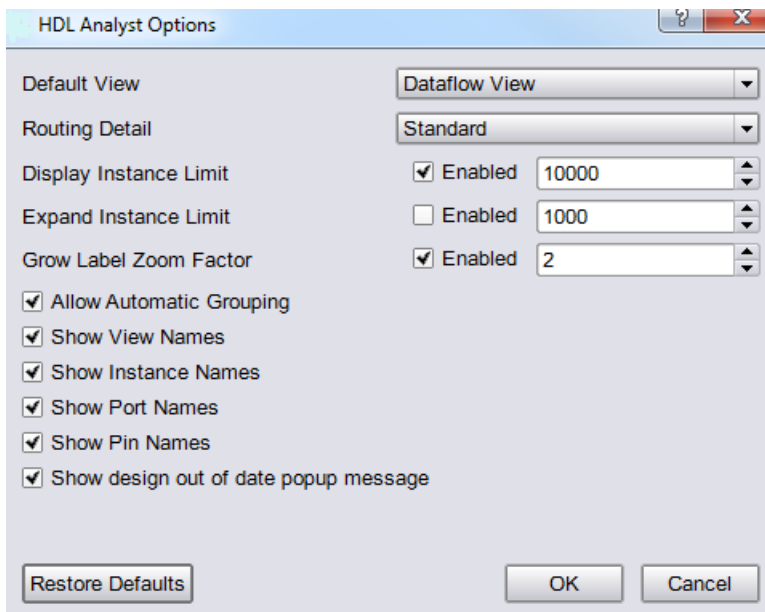

For a description of all the options on this form, see [HDL Analyst Options Command](#), on page 444 in the *Command Reference Manual*.

- Also, for your convenience you can simply select the Schematic Options button from the top of the HDL Analyst view.

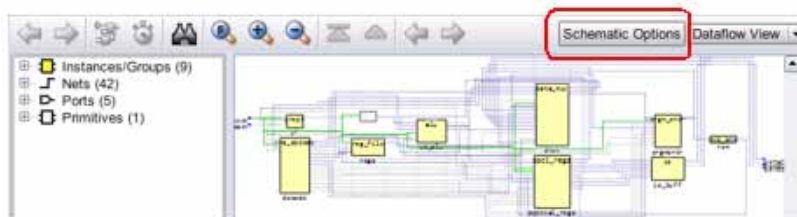

2. The table details the following operations:

To ...	Do this ...
Specify how you want the schematic to display.	Select Clock View or Dataflow View (default).
Specify how the tool determines the detailed routing for the design.	Select Standard (default) or Quick (direct connection).
Show names for the view, instances, ports, and pins.	Enable any of the following: <ul style="list-style-type: none"> • Show View Names • Show Instance Names • Show Port Names • Show Pin Names
Show the out of date popup message for the design.	When enabled, shows the design out of date popup message if the design file has changed while the HDL Analyst view was opened.
Specify limits when displaying or expanding instances.	Set the limit and select Enabled.
Specify a zoom factor for labels displayed in the schematic view.	Select a value between 1 and 10, where labels are shown increasing in size respectively. Changes will appear in the next opened schematic view. The default is 2.
Determine if you want automatic grouping for the design.	When Allow Automatic Grouping is enabled, the tool automatically groups instances with similar names at every level in the design.

3. Enable the Show design out of date popup message option to ensure that the correct version of the HDL Analyst view is being displayed. You might be

looking at inconsistent results, if the design netlist file (srs) has changed. You can choose to close the current HDL Analyst view and reload the updated version.

When you select this option, the following warning message is displayed at the bottom of this dialog box.

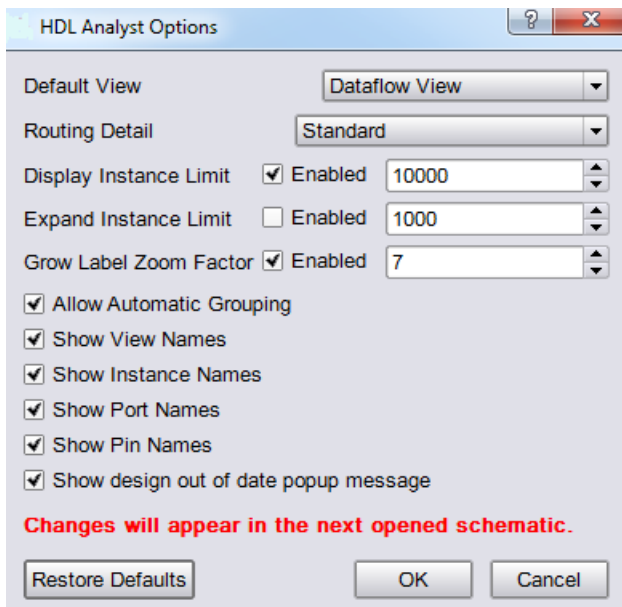

Exploring Design Hierarchy

Schematics generally have a certain amount of design hierarchy. You can move between hierarchical levels using the Hierarchy Browser mode. For additional information, see [Analyzing With the HDL Analyst Tool, on page 272](#). See [Traversing Design Hierarchy with the Hierarchy Browser, on page 245](#).

Traversing Design Hierarchy with the Hierarchy Browser

The Hierarchy Browser is the list of objects on the left side of the schematic view. It is best used to get an overview, or when you need to browse and find an object. If you want to move between design levels of a particular object, using the Push command is more direct. Refer to [Exploring Object Hierarchy with Push/Pop Commands, on page 248](#) for details.

The hierarchy browser allows you to traverse and select the following:

- Instances or Groups
- Ports
- Internal nets

The browser lists the objects by type. Use the expand (⌵) and collapse (⌶) signs to ascend or descend the hierarchy.

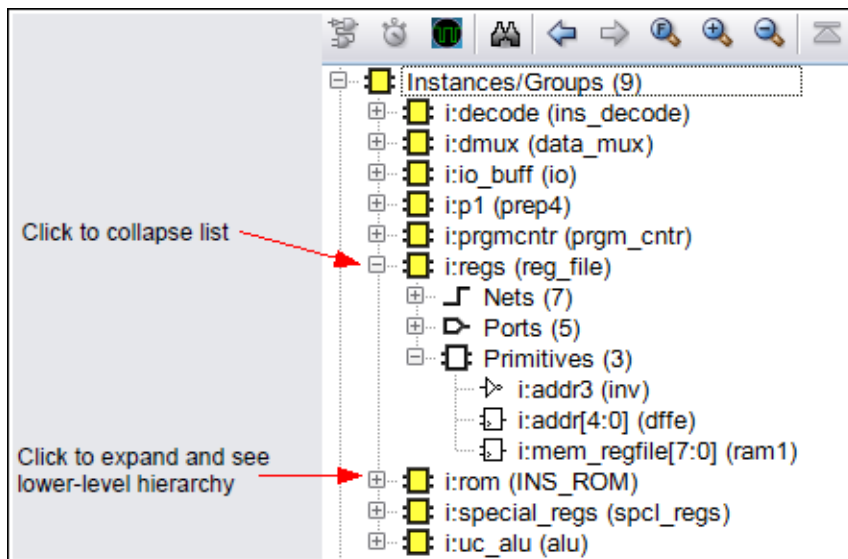

1. You can perform some similar operations as done in the schematic view, such as filtering an object from the Hierarchy Browser. For example, highlight an instance, then right-click and select Filter as shown below.

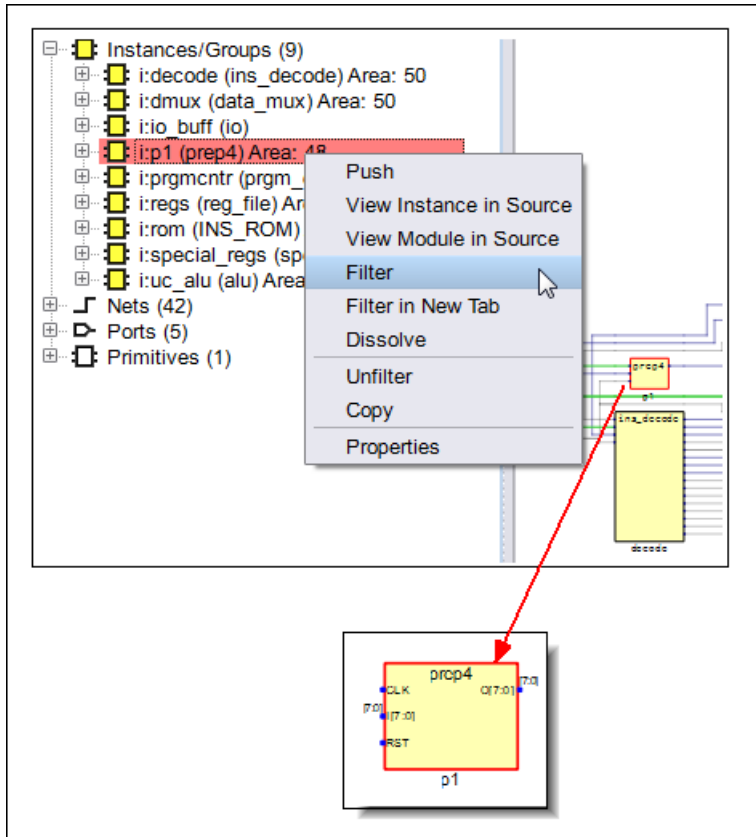

2. You can also crossprobe to instances and modules in the source file from the Hierarchy Browser. Right-click and select either:

- View Instance in Source
- View Module in Source

For details, see [Crossprobing](#), on page 264.

3. To extract logic for a partially dissolved net:

- Select a partially selected net from the hierarchy browser.
- Right-click and select Extract Net from the drop-down menu in the HDL Analyst view.

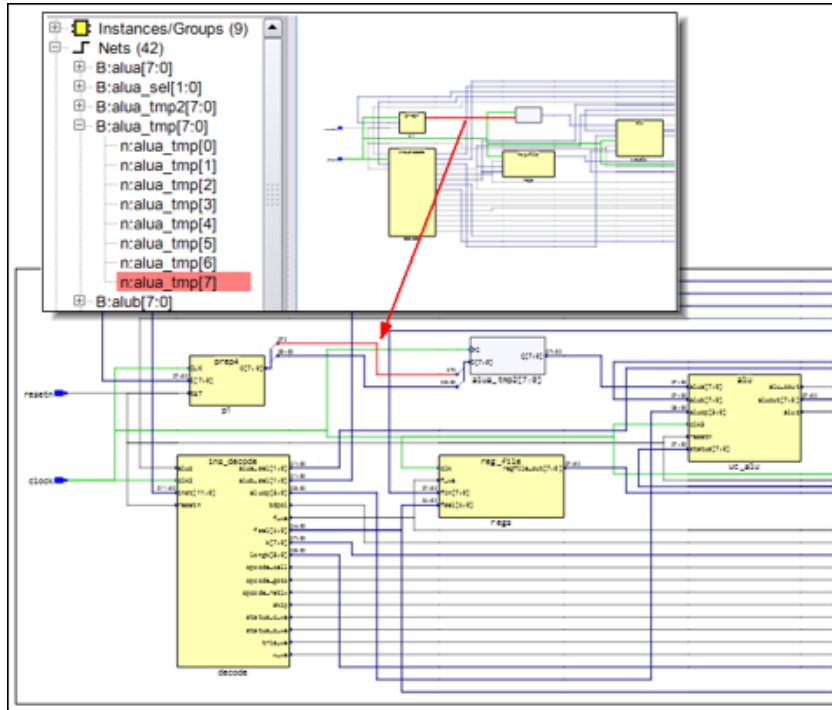

Exploring Object Hierarchy with Push/Pop Commands

To view the internal hierarchy of a specific instance, use the Push/Pop commands from the drop-down menu or mouse strokes. When combined with other commands like filtering and expansion commands, Push/Pop can be a very powerful tool for isolating and analyzing logic. See [Filtering Schematics, on page 277](#) and [Expanding Pin and Net Logic, on page 279](#) for details about filtering and expansion. See the following sections for information about pushing down and popping up in hierarchical design objects:

- [Pushing into Objects, on page 249](#)
- [Popping up a Hierarchical Level, on page 251](#)

Pushing into Objects

In the schematic, you can push into instances and view the lower-level hierarchy. You can use a mouse stroke or the command to push into objects:

1. To move down a level (push into an object) with a mouse stroke, put your cursor near the top of the object, hold down the right mouse button, and draw a vertical stroke from top to bottom. You can push into the following objects; see step 3 for examples of pushing into different types of objects.
 - Hierarchical instances. They can be displayed as pale yellow boxes (opaque instances).

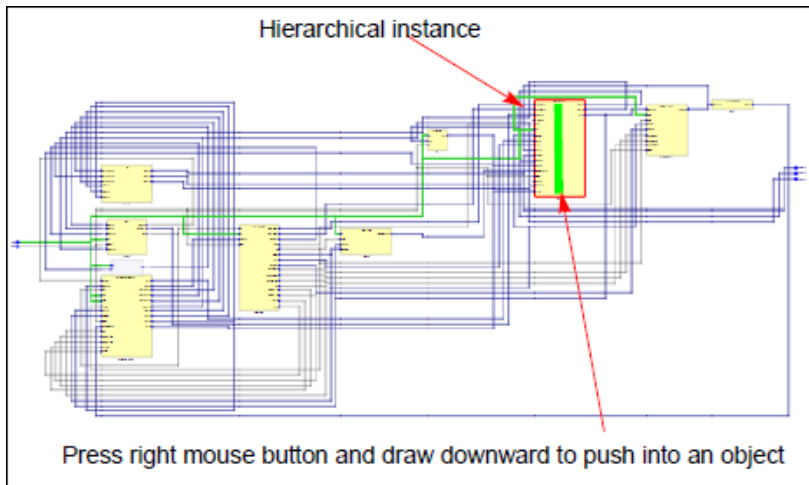

- Technology-specific primitives. The primitives are listed in the Hierarchy Browser in the schematic, under `i:instanceNames ->Primitives`.
- Instances formed into a group.

The remaining steps show you how to use the icon or command to push into an object.

2. Enable the Push/Pop command by doing one of the following:
 - Double-click the object.
 - Right-click in the view and select Push/Pop from the drop-down menu.
 - Use the mouse strokes.

After pushing into an instance, the following schematic is displayed. Notice the purple block that groups gates with similar names together. You can push into this block as well.

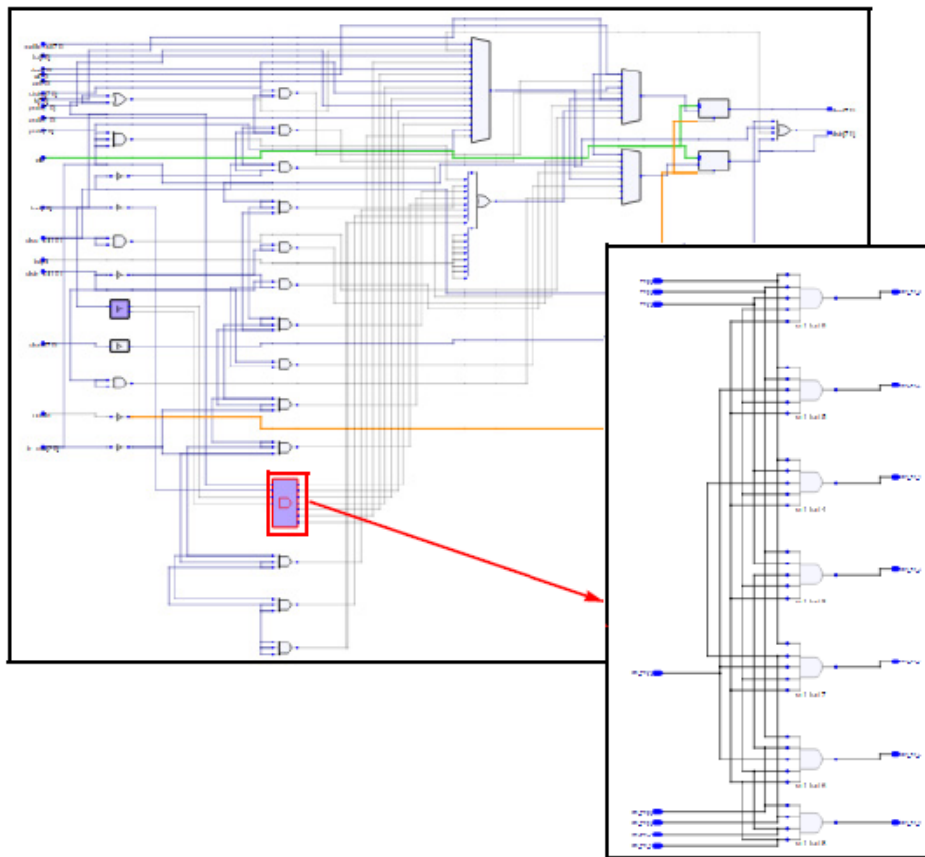

3. To push (descend) into an object, double-click the hierarchical object. The following figure shows the result of pushing into a ROM.

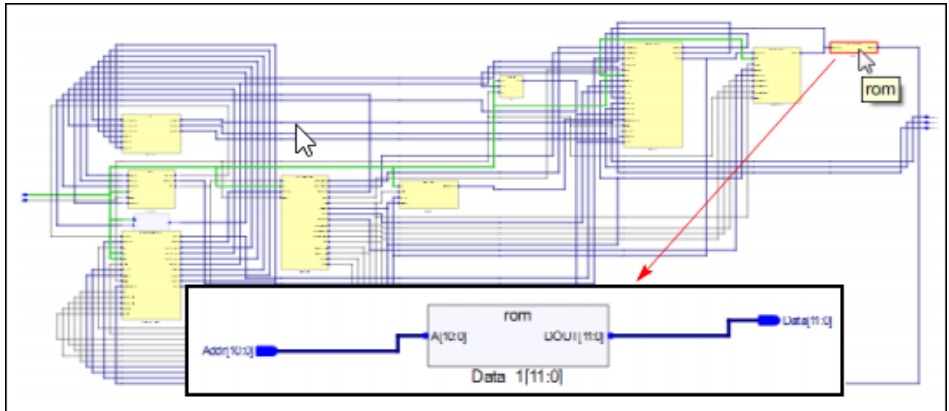

Popping up a Hierarchical Level

1. To move up a level (pop up a level), put your cursor anywhere in the design,
 - Use the Pop Hierarchy icon ().
 - Hold down the right mouse button, and draw a vertical mouse stroke, moving from the bottom upwards.

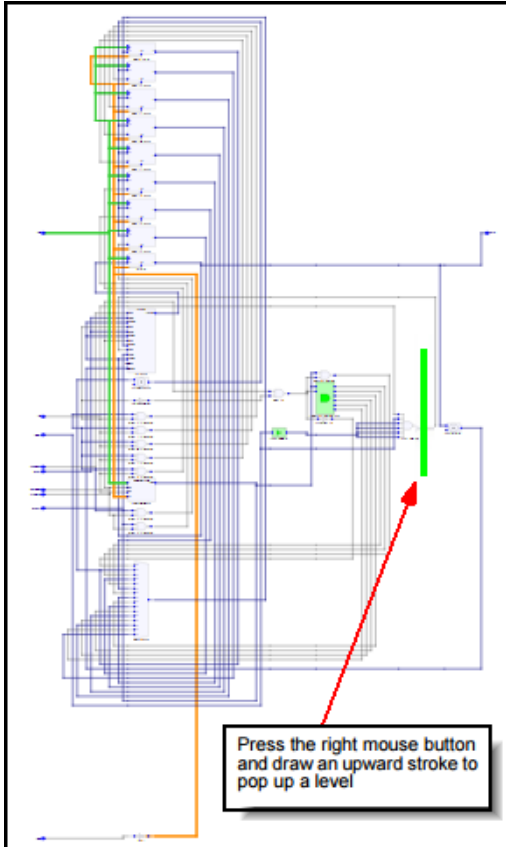

The software moves up a level, and displays the next level of hierarchy.

2. Alternatively, you can double-click on any whitespace in the view to pop up a level from where you pushed into the hierarchy.

Finding Objects

In the schematics, you can use the Hierarchy Browser or the Find command to find objects, as explained in these sections:

- [Browsing to Find Objects in HDL Analyst Views](#), on page 253
- [Using Wildcards with the Find Command](#), on page 263

Browsing to Find Objects in HDL Analyst Views

You can always zoom in to find an object in the schematic. Use Zoom Fit to quickly fit all objects into the schematic. The following procedure shows you how to browse through design objects and find an object at any level of the design hierarchy. You can use the Hierarchy Browser or the Find command to do this. If you are familiar with the design hierarchy, the Hierarchy Browser can be the quickest method to locate an object. The Find command is best used to graphically browse and locate the object you want.

Browsing With the Hierarchy Browser

1. In the Hierarchy Browser, click the name of the net, port, or instance you want to select.

The object is highlighted in the schematic.

2. To select a range of objects, you can press and hold the Shift key while clicking the selected objects in the range.

The software selects and highlights all the objects in the range.

3. If the object is on a lower hierarchical level, do either of the following:
 - Expand the appropriate higher-level object by clicking the collapsed symbol next to it, and then select the object you want.
 - Push down into the higher-level object, and then select the object from the Hierarchy Browser.

The selected object is highlighted in the schematic. However, you may have to filter the object to view it in the design hierarchy.

4. To select all objects of the same type, select them from the Hierarchy Browser. For example, you can find all the nets in your design.

Browsing With the New HDL Analyst

Using the HDL Analyst tool, you can display a hierarchy of design objects in the Hierarchy Browser. Typically, the time taken to display a design hierarchy depends on the size of the design.

To speed up this process, the new Hierarchy Browser traverses the entire (text-based) netlist to quickly extract hierarchical instance data. This helps to display the entire netlist hierarchy quickly and also facilitates the viewing of custom instances on demand, instead of traversing down the design hierarchy. This flow is advantageous in large designs, to display the hierarchy and view any instance, quickly.

To enable the new HDL Analyst, follow these steps:

1. To set preference in the schematic from the user interface, select one of the following:
 - HDL Analyst->Schematic Options
 - Options->Schematics Options

The HDL Analyst Options dialog box is displayed.

2. Enable the Use new “text-based” HDL analyst option.

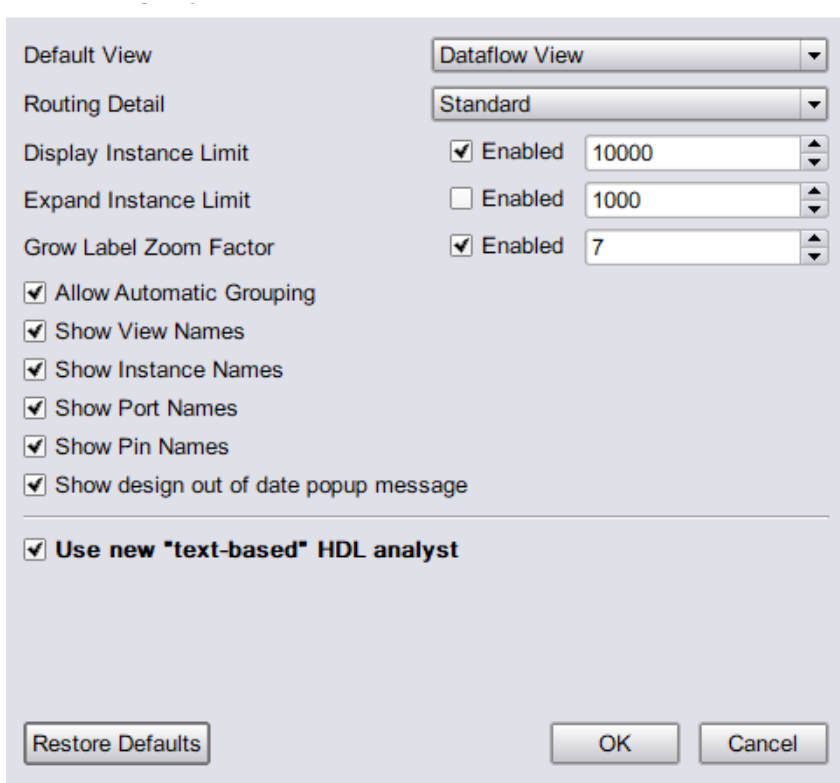

When the next schematic is displayed, if the Use new “text-based” HDL analyst option is enabled, the HDL Analyst tool displays the following:

- The design hierarchies (Instance Hierarchy tab)
 - The corresponding objects in the loaded hierarchy (Detail View tab).
3. Click OK to close the dialog box. Now each design you view will follow the updated option settings.
 4. Select the RTL View icon or select RTL->Hierarchical View from the HDL-Analyst menu, to view the RTL view of the design.

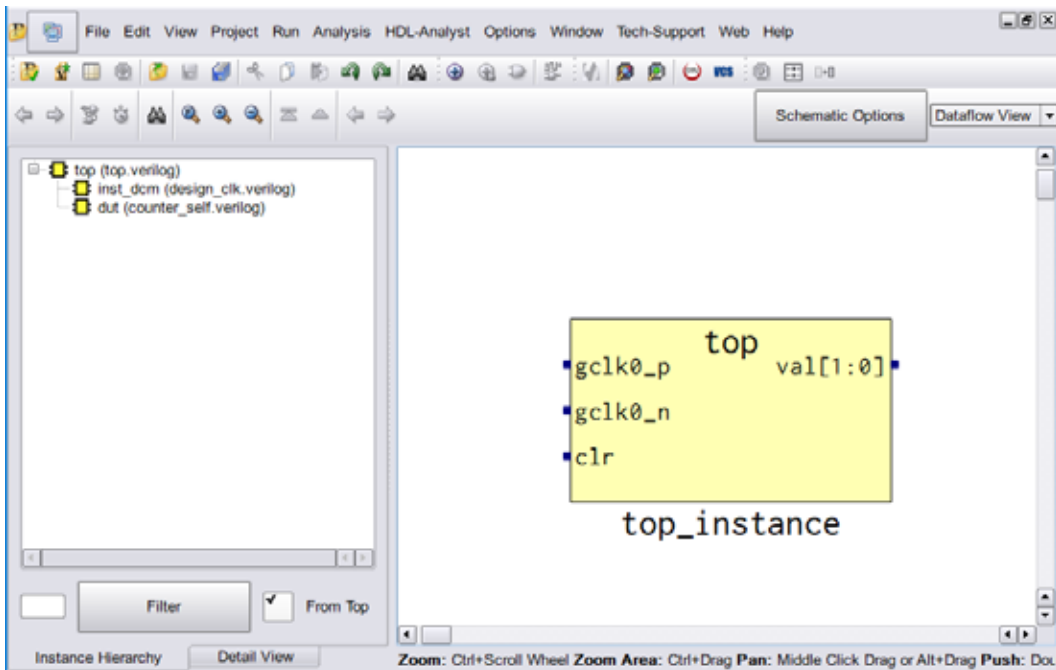

The Instance Hierarchy tab is visible only when the Use new “text-based” HDL analyst option is enabled in the Schematic Options (HDL Analyst Options) dialog box.

5. Open the instance by one of these methods:

- Double-click the instance.
- Right-click and select Open Instance View.

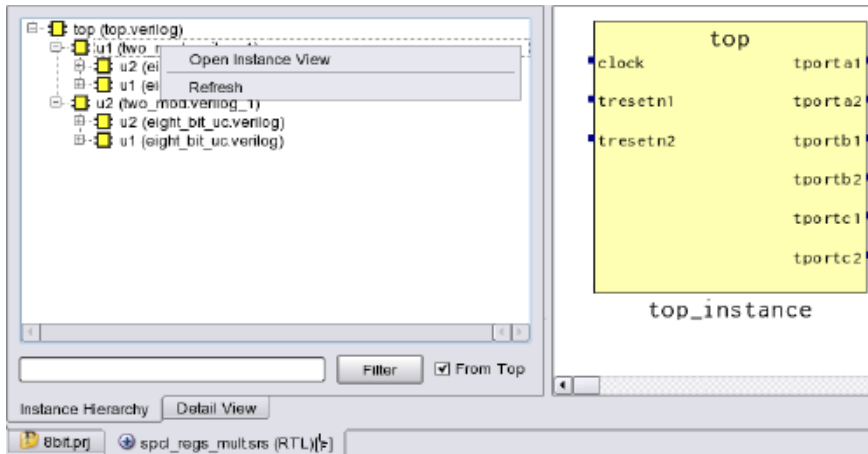

Browsing an Object by Filtering or Loading

1. To filter a particular instance, type the instance name into the text box available below the hierarchical browser pane as shown below.

The instance names become visible in the drop-down as you continue to type.

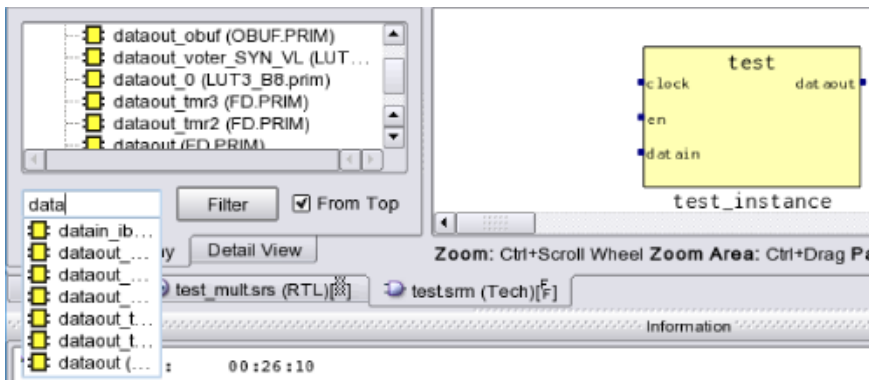

2. Click Filter and the selected hierarchical instance is highlighted in the hierarchical browser.
3. To search through a hierarchical path, select From Top.

If this is not checked, the command searches the entire design.

4. To load an instance from the Hierarchy Browser, right-click on the desired instance and select the Open Instance View option.

The instance is displayed in the RTL schematic view.

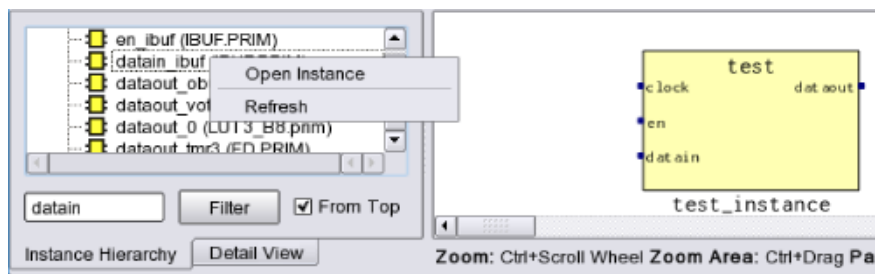

New HDL Analyst Limitations

Consider these limitations before using the new HDL Analyst flow:

- The expand operation works as intended, if the entire hierarchy is loaded from the top level. The expand operation will stop for unloaded hierarchies.
- The name of each object will be appended with the immediate hierarchy name, which was used to load the object.

Browsing With the Find Command

1. In a schematic, select the search icon () or press Ctrl-f to open the Find dialog box.
2. Do the following in the dialog box:
 - Select the type of objects to find: instances, nets, ports, pins, and/or symbols.
 - Specify how you want the search to occur: for all hierarchies and/or allow * to search across the hierarchy separator.
 - Specify whether to search using case-sensitive designations for objects.
 - Start the search either from the top level or current level of the schematic view. Use the tool tip in this dialog box to display the current level starting point.

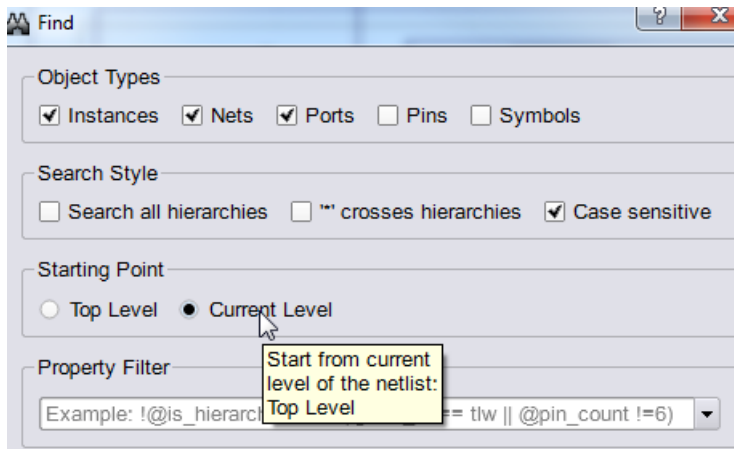

When searching, note the following:

- Double-click a selected object from the dialog box to filter it in the schematic view.
- Use the Space separated patterns field to search for multiple patterns, specifying the patterns with spaces in the search field.
- Once multiple objects have been select from the dialog box, you can highlight them, then copy and paste them to the Tcl window or in a text file.

3. Select on an object displayed in the dialog box below, then click the Select button. Click the Filter button, to select the specified objects and filter them in the HDL Analyst view.

Click the Close button to end the Find search. Then, you can use the Filter command to display the objects.

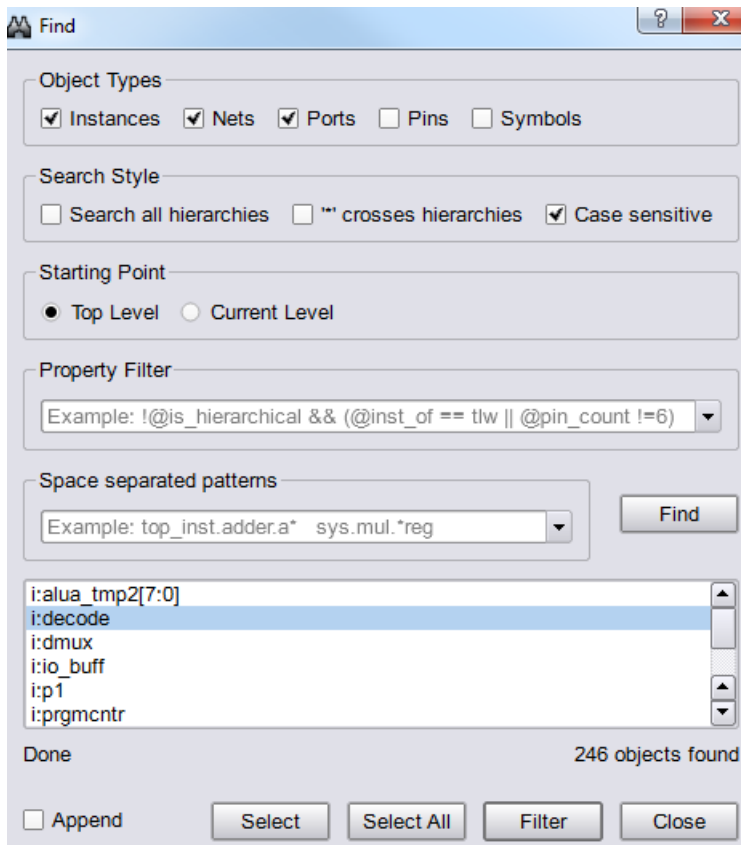

When the search style options (Search all hierarchies and ".") can cross the hierarchy separator) are not enabled, the software searches for objects at the top level.

4. You can filter on the results found for objects based on the Property Filter field and using the search patterns specified in the Space separated patterns field. For example, suppose you want to search for the @is_hierarchical property for the design. Specify the pattern as shown in the following dialog box and click Find. The results are displayed below:

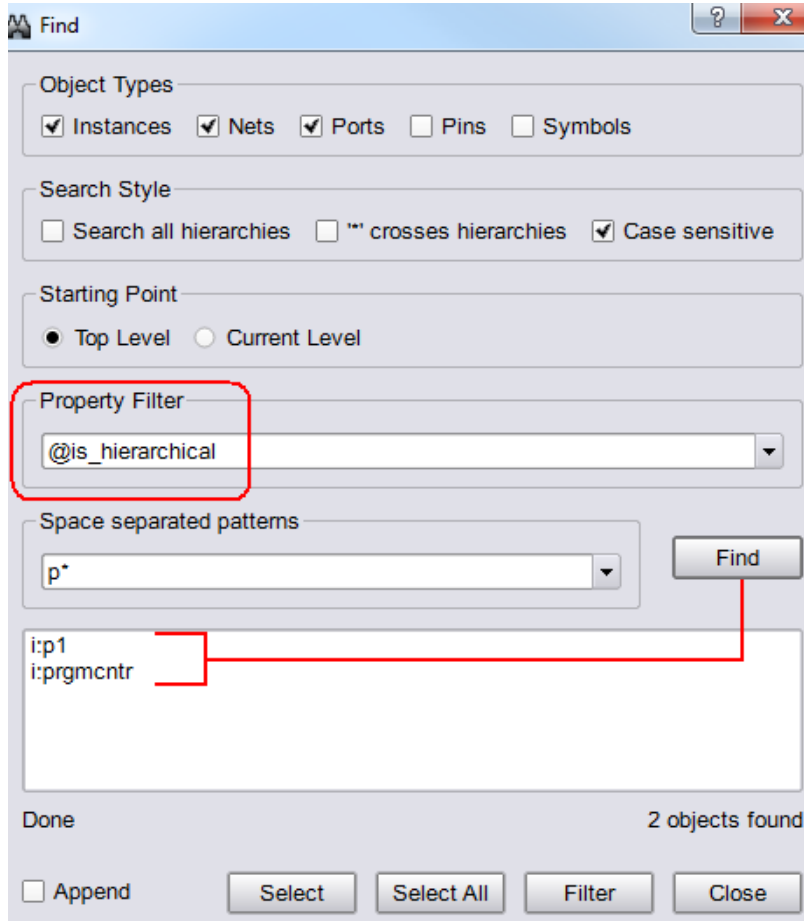

Select and filter as needed.

5. If you enable the Append option, objects selected in the current display window are appended to each other when you click the Select or Select All button. Otherwise, objects will be overridden after each selection.

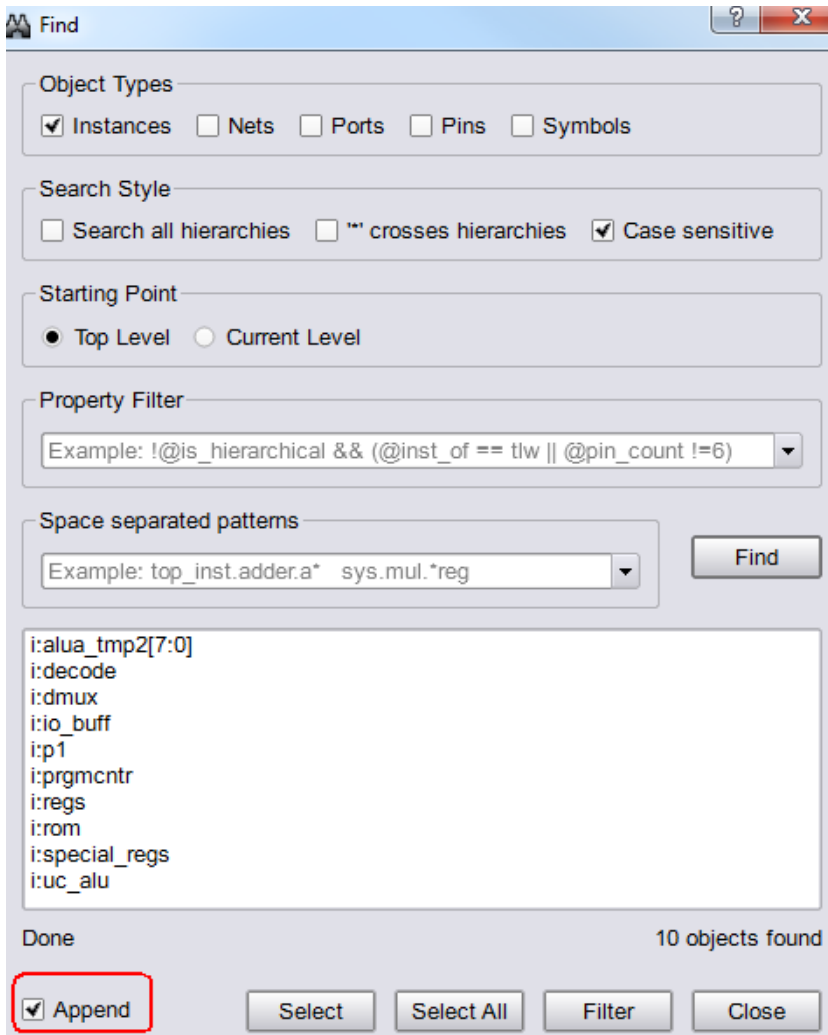

6. You can also search for multiple patterns, then filter them in the schematic view by clicking the Filter button.
7. If you determine that the search is taking too long to run, notice that the Find button changes to Stop. Click Stop.

The multi-threaded Find command can be interrupted and canceled once the search term has been identified. If you let the search complete, you will see Finishing and Done appearing under the display window.

Using Wildcards with the Find Command

Use the following wildcards when you search the schematics:

- | | |
|---|-----------------------------------------------------------------------------------------------------------------------------------------------------------------------------------------------|
| * | The asterisk matches any sequence of characters. |
| ? | The question mark matches any single character, but not the hierarchy separator by default. |
| . | The dot explicitly matches a hierarchy separator, so type one dot for each level of hierarchy. To use the dot as a pattern and not a hierarchy separator, type a backslash before the dot: \. |

Crossprobing

Crossprobing is the process of selecting an object in one view and having the object or the corresponding logic automatically highlighted in other views. Crossprobing helps you visualize where coding changes or timing constraints might help to reduce area or improve performance.

This section describes how to crossprobe from different views. It includes the following:

- [Crossprobing within a View, on page 264](#)
- [Crossprobing from an HDL Analyst View, on page 265](#)
- [Crossprobing to the Source Code, on page 267](#)
- [Crossprobing from the Text Editor Window, on page 269](#)
- [Crossprobing from the Log File, on page 271](#)

Crossprobing within a View

Selecting an object name in the Hierarchy Browser highlights the object in the schematic, and vice versa.

Selected Object	Highlighted Object
Instance in schematic (single-click)	Module icon in Hierarchy Browser
Net in schematic	Net icon in Hierarchy Browser
Port in schematic	Port icon in Hierarchy Browser
Logic icon in Hierarchy Browser	Instance in schematic
Net icon in Hierarchy Browser	Net in schematic
Port icon in Hierarchy Browser	Port in schematic

In this example, when you select the DECODE module in the Hierarchy Browser, the DECODE module is automatically selected in the view.

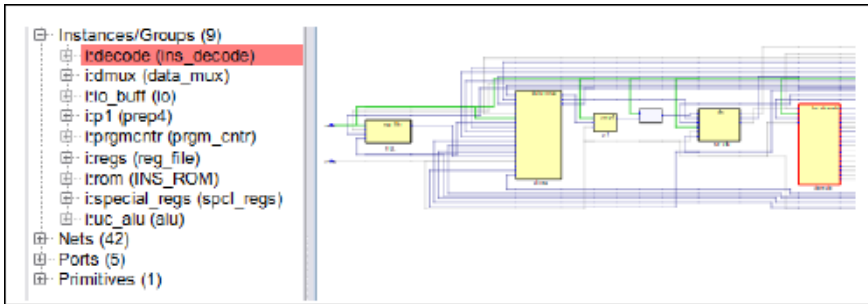

Crossprobing from an HDL Analyst View

To crossprobe from the schematic to other open views or the source code files, select the object by clicking on it.

Crossprobing	Description
Between HDL Analyst views	You can crossprobe: <ul style="list-style-type: none"> • Between the compiled and mapped views • Between the compiled/mapped and hierarchy browser views
To the source code	For details, see Crossprobing to the Source Code, on page 267
From the text editor	For details, see Crossprobing from the Text Editor Window, on page 269
From the log file	For details, see Crossprobing from the Log File, on page 271

The software automatically highlights the object in all open views. If the open view is a schematic, the software highlights the object in the Hierarchy Browser on the left as well as in the schematic. If the highlighted object is in another hierarchy of a schematic, the view does not automatically track to the hierarchy. You may have to filter the schematic.

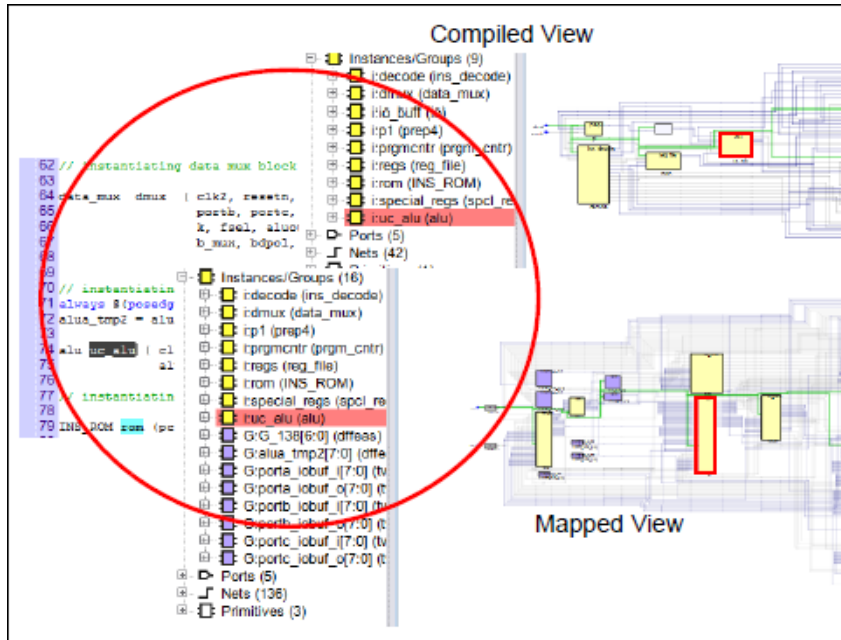

To crossprobe from the schematic to a source file when the source file is not open, the instance names must be the same. Notice that when you hover over an instance name in the schematic, it turns blue. You can click on this link, to automatically open the editor window of the source code file and highlight the appropriate code as shown below. A message is generated if a match cannot be found.

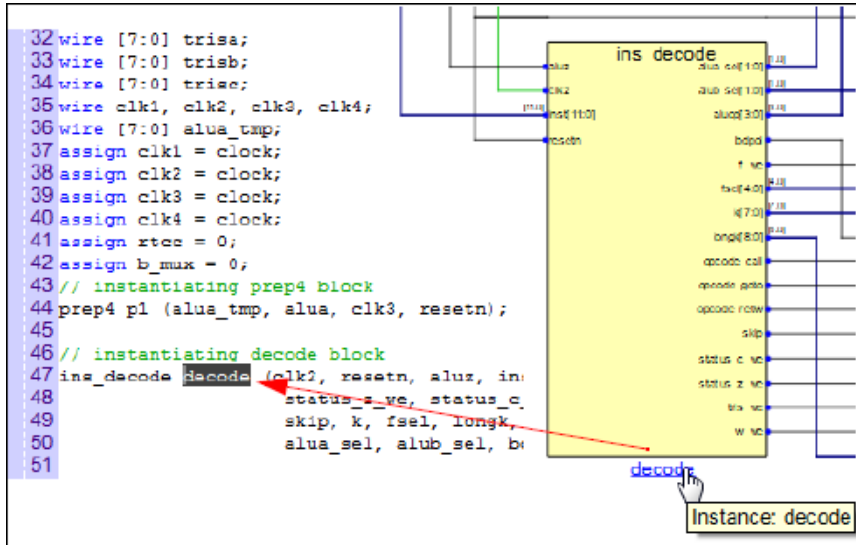

Crossprobing to the Source Code

You can easily crossprobe instances or modules in the HDL Analyst view to the source code. To do this, choose either to:

- Highlight an instance in the HDL Analyst view, then right-click and select View Instance in Source from the drop-down menu. The tool automatically crossprobes to this instance in the source code.

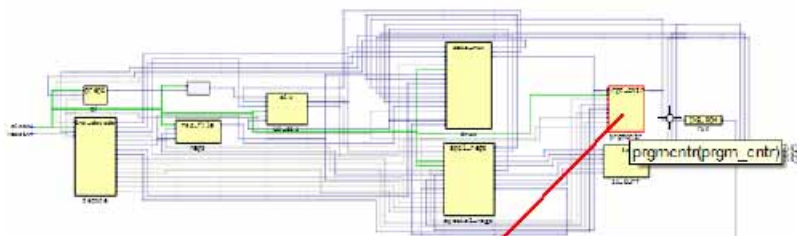

```

43 // instantiating prep4 block
44 prep4 p1 (alua_tmp, alua, clk3, resetn);
45
46 // instantiating decode block
47 ins_decode decode (clk2, resetn, aluz, inst, f_we, w_we,
48                  status_c_we, status_c_we, tris_we,
49                  skip, k, fsel, longk, aluop,
50                  alua_sel, alub_sel, bdpol, opcode_goto, opcode_ca
51
52
53 // instantiating program counter block
54 prgm_ctr prgmctr ( clk4, resetn, f_we, longk, fsel,
55                  opcode_goto, opcode_call, opcode_retlw, fin, pc );
56
57
58 // instantiating regs block
59 reg_file regs (clk1, f_we, fsel, fin, regfile_out);
60
61
62 // instantiating data mux block
63
64 data_mux dmux ( clk2, resetn, far, rtcc, pc[7:0], status, porta,
65                portb, portc, regfile_out, w,
66                k, fsel, aluout, alua_sel, alub_sel,
67                b_mux, bdpol, alua, alub, fin );
68

```

- Highlight a module in the HDL Analyst view, then right-click and select View Module in Source from the drop-down menu. The tool automatically crossprobes to this module in the source code.

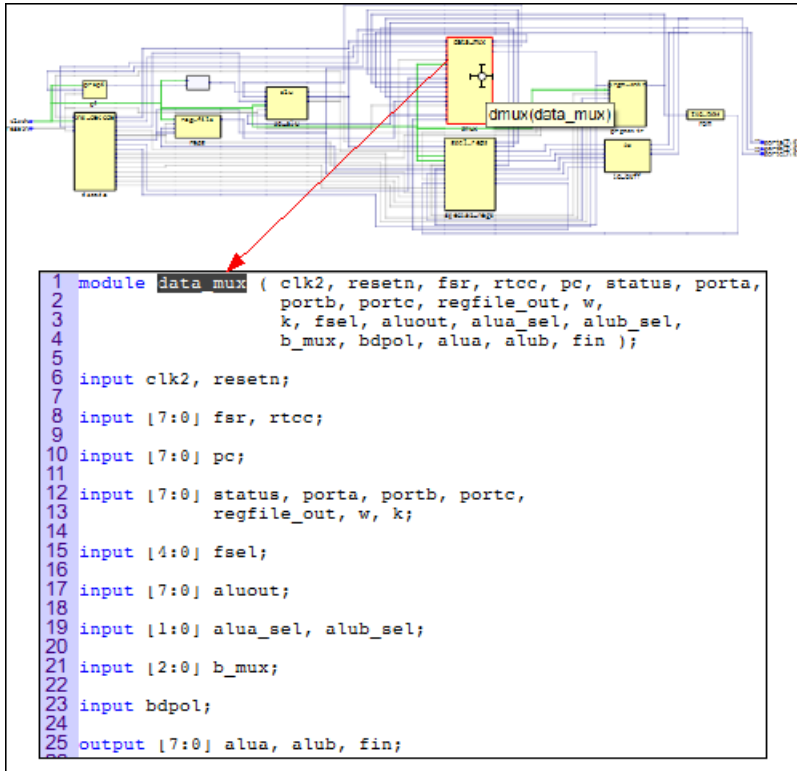

Note that you can crossprobe to instances and modules in the source code from the Hierarchy Browser as well. Highlight an object, then right-click and select View Instance in Source or View Module in Source from the drop-down menu.

Crossprobing from the Text Editor Window

To crossprobe source in the text editor window or from the log file to a schematic, use this procedure. You can use this method to crossprobe from any text file with objects that have the same instance names as in the synthesis software.

1. Open the schematic to which you want to crossprobe.
2. Select the appropriate portion of text in the Text Editor window. In some cases, it may be necessary to select an entire block of text to crossprobe.

3. You can choose either to:

- Highlight the objects in the path, right-click and select **Filter in Analyst** from the drop-down menu. The tool automatically filters the schematic so that you see just the selected objects in the view.
- Highlight the objects in the path, right-click and select **Select in Analyst** from the drop-down menu. You might have to filter the selected objects to see them displayed in the schematic.

For example:

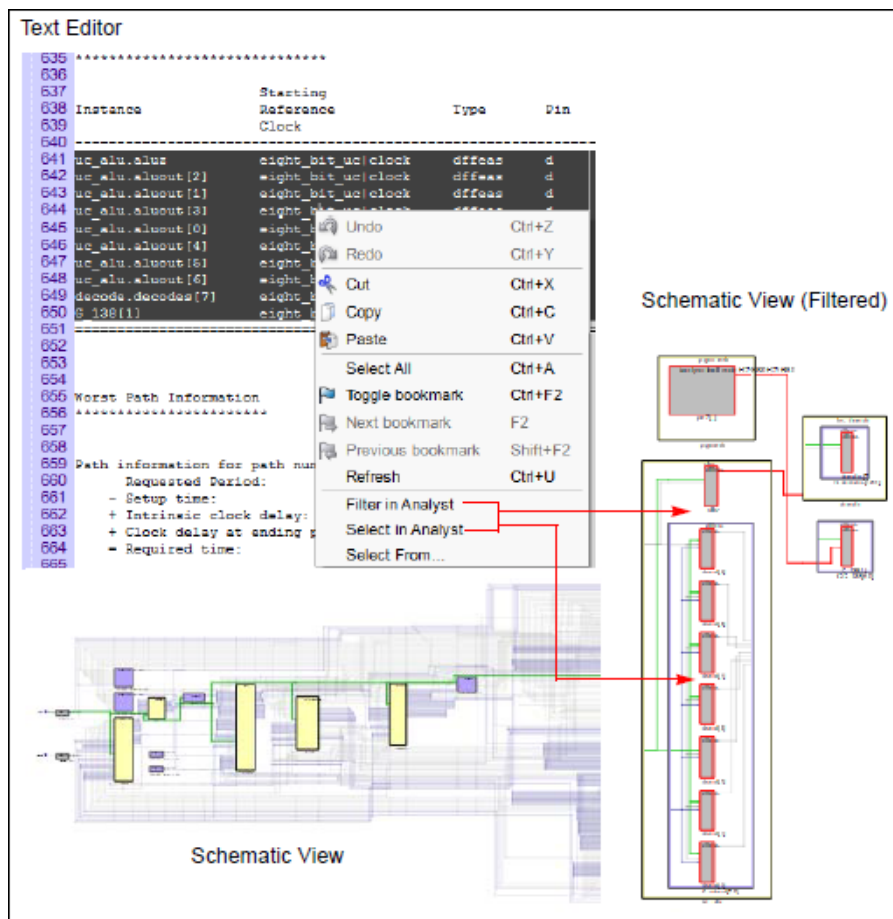

Crossprobing from the Log File

The log file contains handy links, such as, clock trees driving clock pins of sequential elements and worst paths for the design to the HDL Analyst view. For example:

- Click on the View Worst Path in Analyst link in the log file.

```

Worst Path Information
View Worst Path in Analyst
*****

Path information for path number 1:
  Requested Period:           3.970
- Setup time:                -0.020
+ Intrinsic clock delay:      0.618
+ Clock delay at ending point: 0.000 (ideal)
= Required time:              4.608

- Propagation time:           6.815
- Intrinsic clock delay:      0.618
- Clock delay at starting point: 0.000 (ideal)
= Slack (critical) :          -2.825

Number of logic level(s):     6
Starting point:                special_regs.status[6] / q
Ending point:                  uc_alu.aluz / d
The start point is clocked by  eight_bit_uc/clock [rising] on pin clk
The end   point is clocked by  eight_bit_uc/clock [rising] on pin clk
  
```

- The schematic for this critical path is automatically displayed in the mapped view shown below.

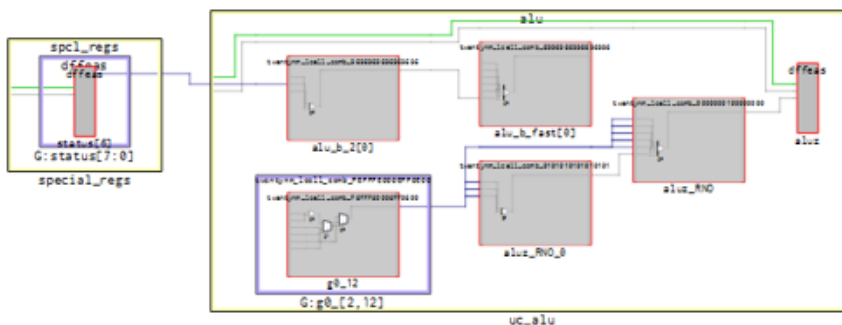

Analyzing With the HDL Analyst Tool

The HDL Analyst tool is a graphical productivity tool that helps you visualize your synthesis results. It displays schematics of the design at different stages, allowing you to graphically view and analyze your design. At an early design stage, the schematic displays high-level structures like RAM, ROM, operators, and FSM as abstractions. Later in the cycle, these structures are converted to gates and mapped to technology-specific resources.

To analyze information or compare views with the log file, the FSM view, and the source code, you can use techniques like crossprobing, flattening, and filtering. See the following for more information about analysis techniques.

- [Viewing Design Hierarchy and Context](#), on page 272
- [Filtering Schematics](#), on page 277
- [Expanding Pin and Net Logic](#), on page 279
- [Dissolving and Partial Dissolving of Buses and Pins](#), on page 285
- [Flattening Schematic Hierarchy](#), on page 289
- [Using the FSM Viewer](#), on page 291

For additional information about navigating the HDL Analyst views or using other techniques like crossprobing, see the following:

- [Working in the Schematic](#), on page 224
- [Exploring Design Hierarchy](#), on page 245
- [Finding Objects](#), on page 253
- [Crossprobing](#), on page 264

Viewing Design Hierarchy and Context

Most large designs are hierarchical, so the software provides tools that help you view hierarchy details or put the details in context. Alternatively, you can browse and navigate hierarchy with the Push/Pop command, or flatten the design to view internal hierarchy.

This section describes how to use interactive hierarchical viewing operations to better analyze your design. Automatic hierarchy viewing operations that are built into other commands are described in the context in which they appear.

1. To view the internal logic of instances in your design, do either of the following:
 - To view the logic of an individual instance, push into it. This generates a new schematic with the internal details. Click the Back icon to return to the previous view.
 - To view the logic of all instances in the design, select all the required instances and right-click then select Peek. This command lets you see internal logic in content, by adding the internal details to the current schematic. If the view is too cluttered with this option on, filter the view (see [Filtering Schematics, on page 277](#)) or push into the primitive. Click the Back icon to return to the previous view after filtering or pushing into the object.

The following figure compares these two methods:

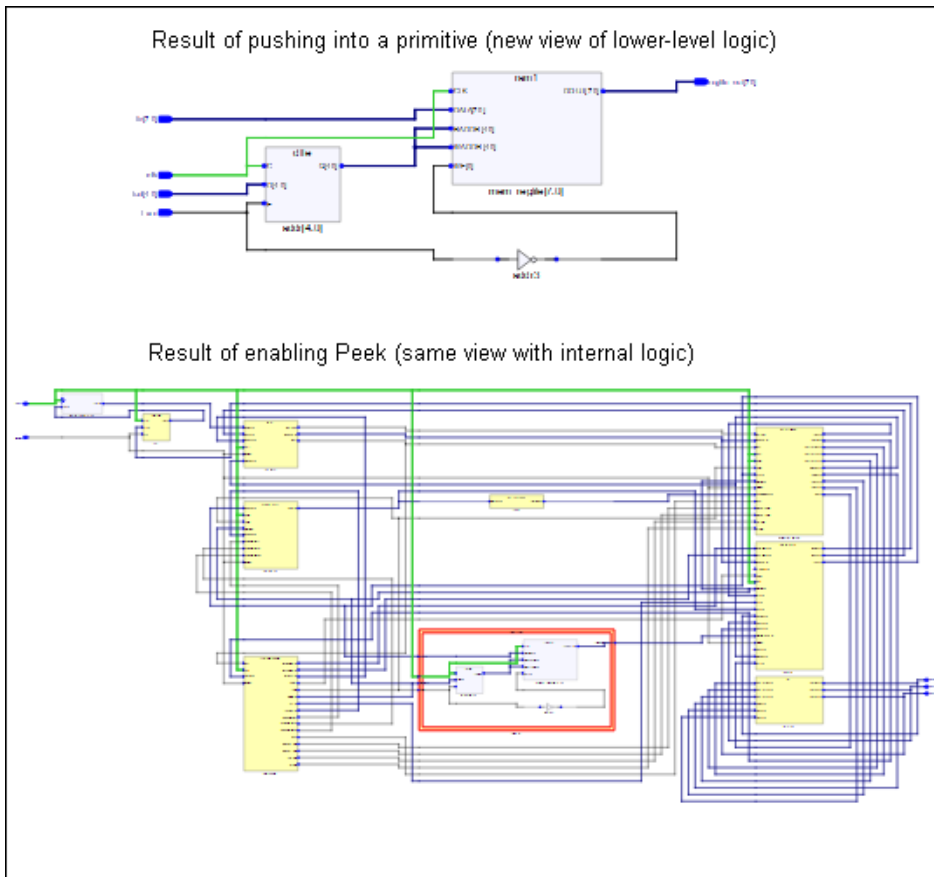

2. Suppose you just used the peek option to see the internal logic of an instance. To return back to the schematic state before using peek and while the peek objects are still highlighted, right-click and select Hide Contents from the drop-down menu.

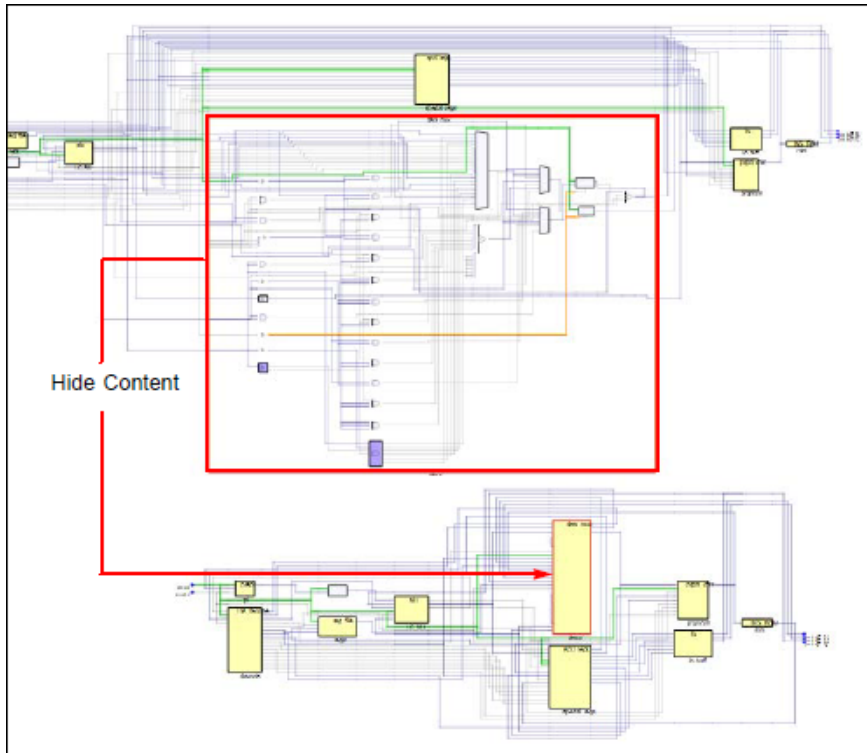

3. To view the internal logic of a hierarchical instance, you can push into the instance, dissolve the selected instance with the Dissolve command, or flatten the design.

Pushing into an instance	Generates a view that shows only the internal logic. You do not see the internal hierarchy in context. To return to the previous view, click Back. See Exploring Object Hierarchy with Push/Pop Commands , on page 248 for details.
Flattening the entire design	Opens a view where the entire design is flattened. Large flattened designs can be overwhelming. See Flattening Schematic Hierarchy , on page 289 for details about flattening designs.
Flattening an instance by dissolving	Generates a view where the hierarchy of the selected instances is flattened, but the rest of the design is unaffected. This provides context. See Flattening Schematic Hierarchy , on page 289 for details about dissolving instances.

The following schematic shows an instance that has been dissolved in the view.

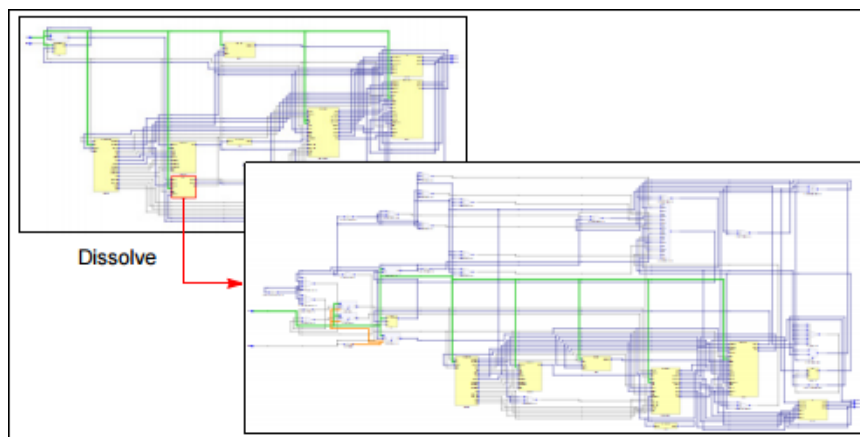

4. The software automatically traces a critical path through different hierarchical levels using hollow boxes with nested internal logic (transparent instances) to indicate levels in hierarchical instances.

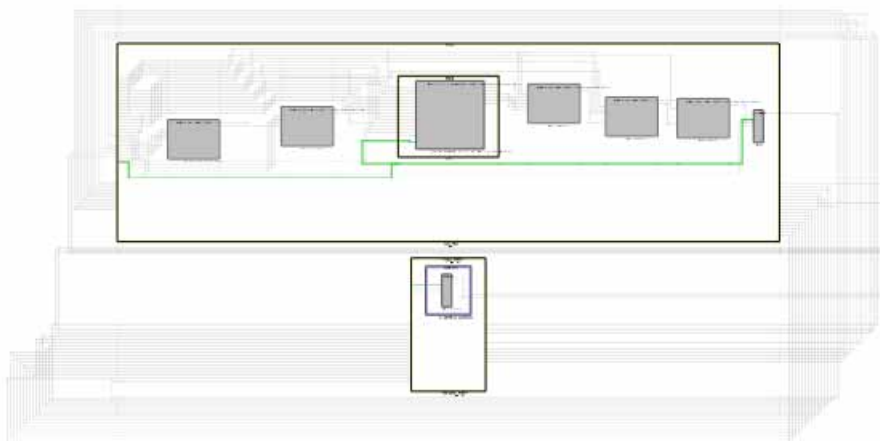

Filtering Schematics

Filtering is a useful first step in analysis, because it focuses analysis on the relevant parts of the design. Some commands, like the Expand commands, automatically generate filtered views; this procedure only discusses manual filtering, where you use the Filter command to isolate selected objects.

This table lists the advantages of using filtering over flattening:

Filter Schematic Command	Flatten Commands
Loads part of the design; better memory usage	Loads entire design
Combine filtering with the Push/Pop command, and history buttons (Back and Forward) to move freely between hierarchical levels	You can use the Back arrow or Show Top View icon to return to previous view that has been flattened.

1. Select the objects that you want to isolate. For example, you can select two connected objects.
2. Select the Filter command, using one of these methods:
 - Right-click and select Filter from the popup menu.
 - Click the Filter icon (buffer gate) (.

The software filters the design and displays the selected objects in a filtered view. These objects are isolated in the schematic displayed. Select Unfilter to take you back to the view where objects are at the same level.

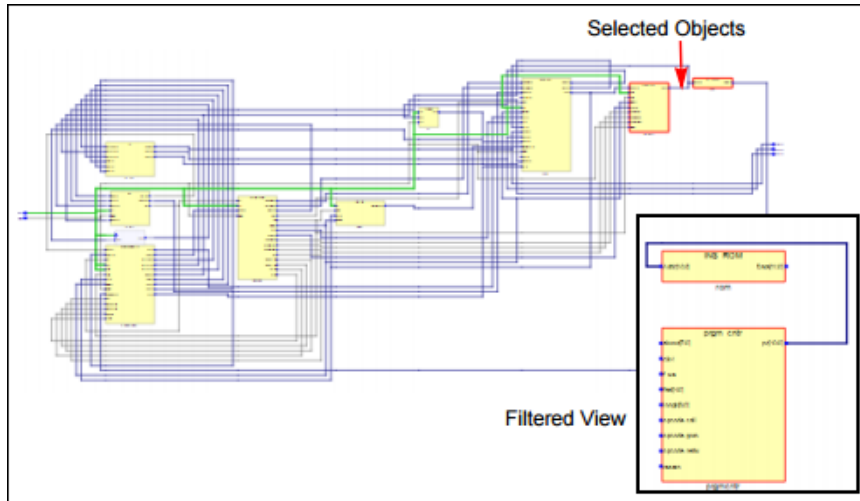

You can now analyze the problem, and do operations like the following:

Trace paths, build up logic	See Expanding Pin and Net Logic, on page 279
Filter further	Select objects and filter again
Find objects	See Finding Objects, on page 253
Flatten	See Flattening Schematic Hierarchy, on page 289 . You can hide transparent or opaque instances.
Crossprobe from filtered view	See Crossprobing from an HDL Analyst View, on page 265

- To return to the previous schematic, click the Back arrow. If you flattened the hierarchy, right-click and select the Back arrow or the Show Top View icon to return to the top-level unflattened view.

For additional information about filtering schematics, see [Filtering Schematics, on page 277](#) and [Flattening Schematic Hierarchy, on page 289](#).

Expanding Pin and Net Logic

When you are working in a filtered view, you might need to include more logic in your selected set to debug your design.

Use the Expand commands with the Filter and Flatten commands to isolate just the logic that you want to examine. Filtering isolates logic, flattening removes hierarchy. See [Filtering Schematics, on page 277](#) and [Flattening Schematic Hierarchy, on page 289](#) for details.

1. To expand logic from a pin hierarchically across boundaries, use the following commands.

To ...	Do this ...
See the first-level cells connected to a pin in the same hierarchy	Select a pin and select Expand. See Expanding Filtered Logic Example, on page 280 .
See the first-level cells connected to a pin at any level of hierarchy	Select a pin and select Hierarchical Expand.
See all cells until a register or port is connected to the selected pin at the same level of hierarchy	Select a pin and select Expand to Reg/Port.
See internal cells connected to a pin	Select a pin and select Expand Inwards. The software filters the schematic and displays the internal cells closest to the port. See Expanding Inwards Example, on page 280 .
Select only one object connected to a port or pin	Select a pin or port and select Expand to One Object.
See all cells until a register or port is connected to the selected pin at any level of hierarchy	Select a pin and select Hierarchical Expand to Reg/Port.

Expanding Filtered Logic Example

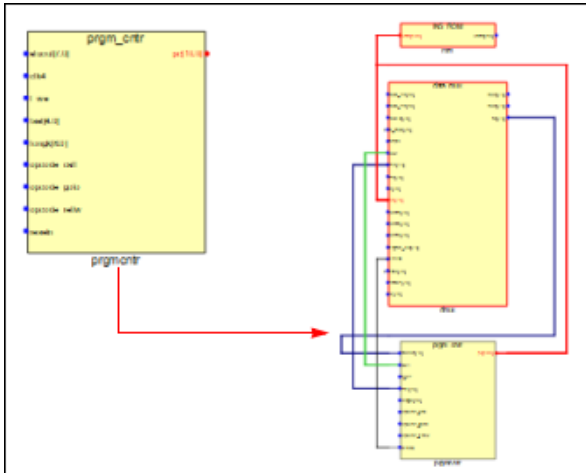

Expanding Inwards Example

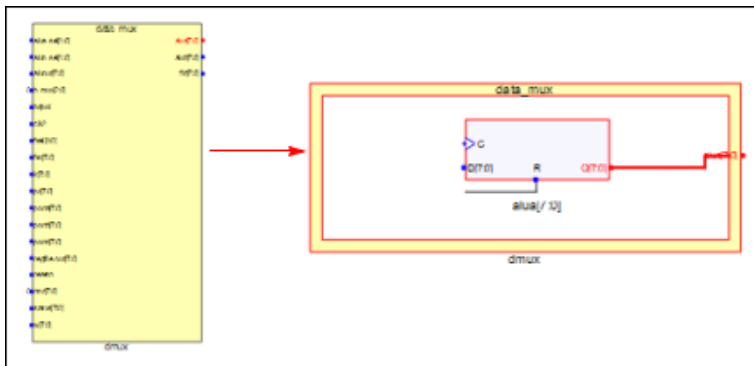

Expand to One Object

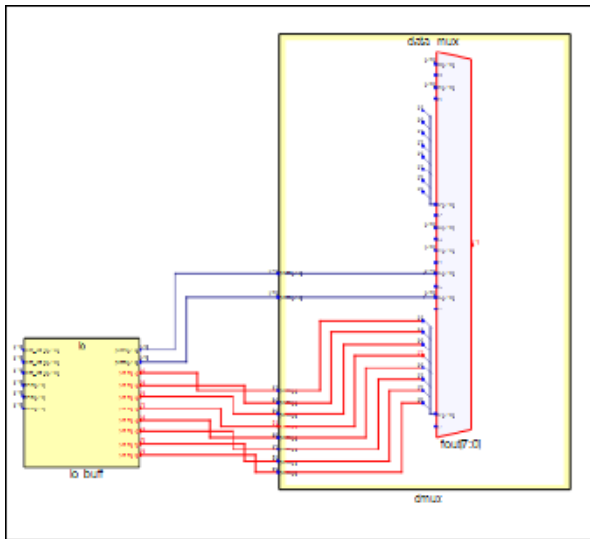

Expanding Hierarchically

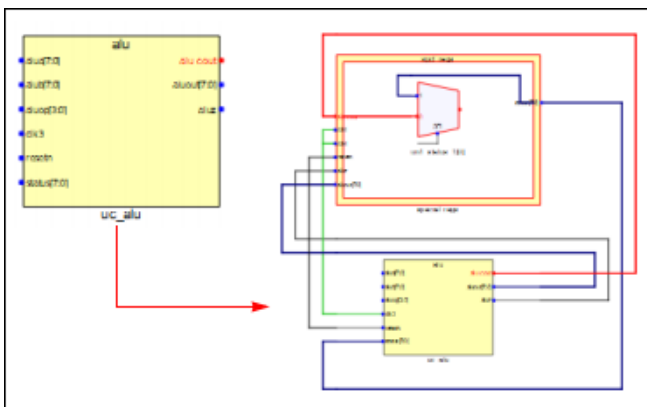

2. To expand logic from a net, do the following:
 - Use the commands shown in the following table.
 - Select a net, then right-click and select the command from the right-click options.

To ...	Do this ...
See all instances connected to the selected net being filtered	Select a net and select Filter by Nets.
Select the instances in the same hierarchy connected to the selected net	Select a net and select Expand Nets.
Select and show instances connected to the selected net at any level of hierarchy. The instance that drives the net and the instance which is driven by the net are shown.	Select a net and select Hierarchical Expand Nets.
Select and show instances connected to the selected net at any level of hierarchy. Instances that are not connected are removed from the view.	Select a net, then Filter by Net, and select Hierarchical Expand Nets.

The following figures illustrate this.

Filter by Nets

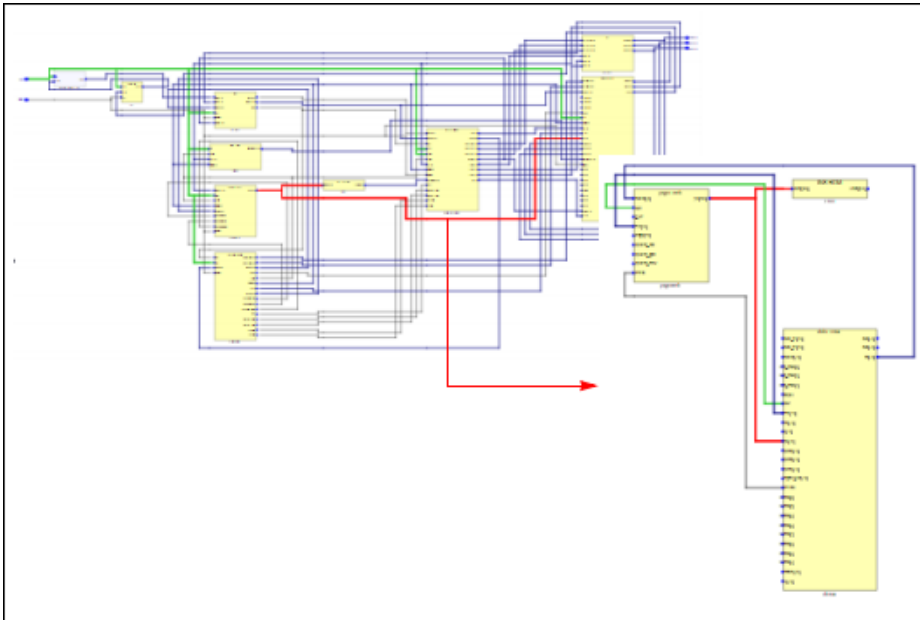

Expand Nets

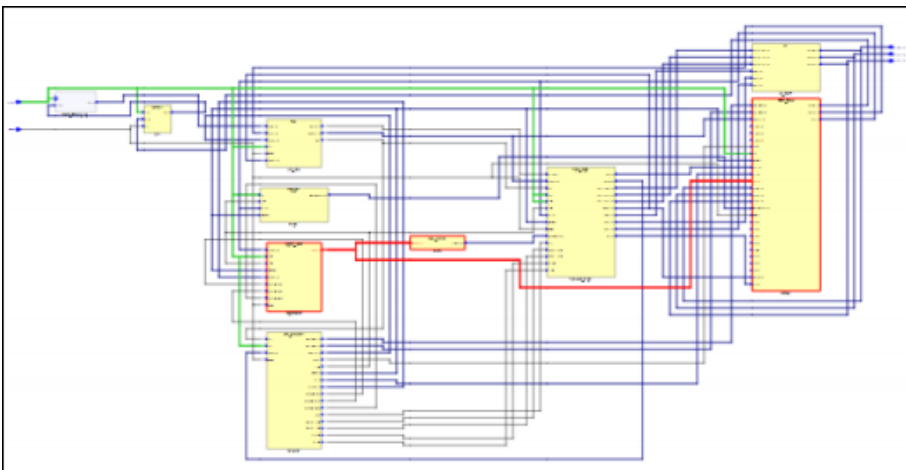

Hierarchical Expand Nets

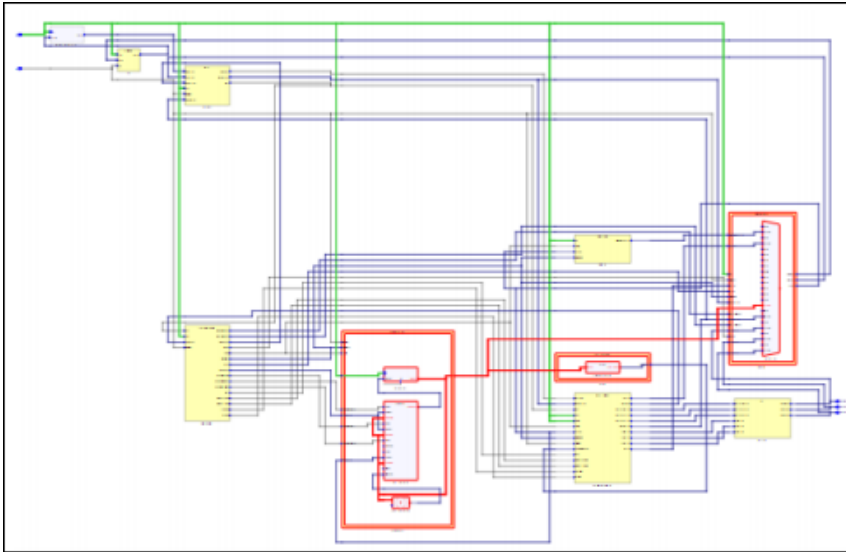

3. You can also isolate the paths to generate a schematic for a path between objects. To display connections to and from the selected instance, highlight it then right-click and select Isolate Paths from the drop-down menu.

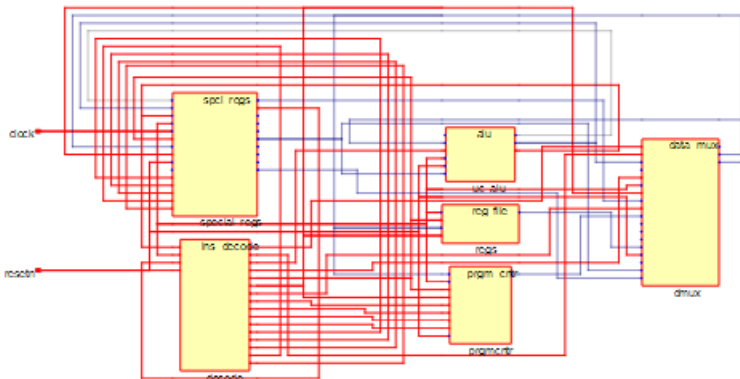

Dissolving and Partial Dissolving of Buses and Pins

The HDL Analyst tool has options for handling buses and pins in the display that can help you analyze your design easier. You can expand logic from a bus port or specific bits of a port.

1. To expand logic for all nets of a bus:
 - Select a bus.
 - Right-click and select Dissolve from the drop-down menu.
 - Filter by net and choose an operation to expand as needed; see [Expanding Pin and Net Logic, on page 279](#).

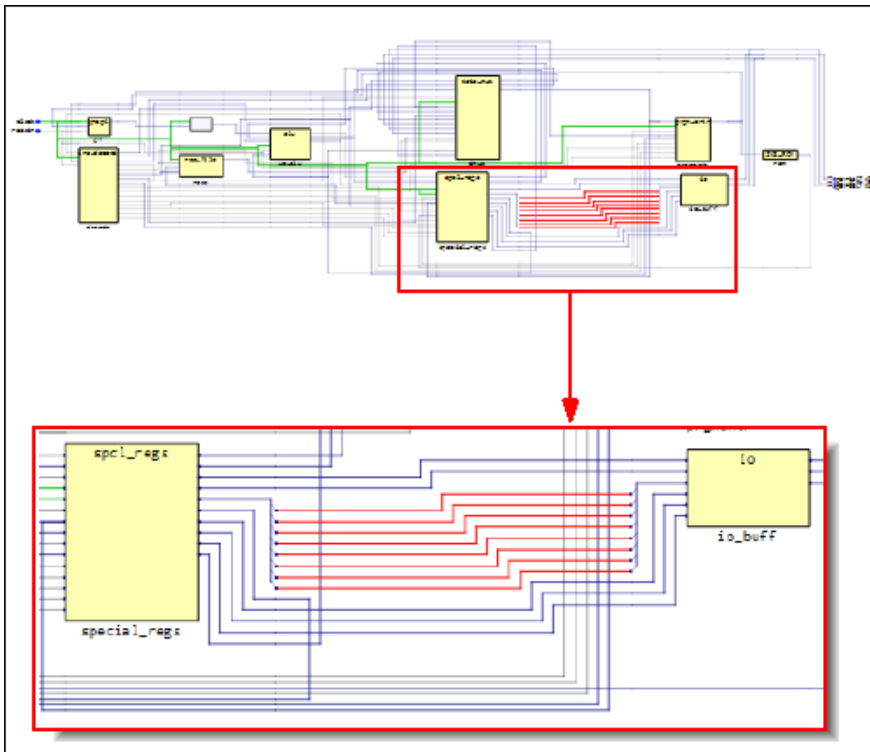

2. To expand logic from nets of a bus:
 - Select a bus.
 - Right-click and select Partial Dissolve from the drop-down menu.
 - Select the net (port_int_c[7]) to be removed.

- Click OK.

The selected net is now removed from the bus.

- Choose an operation to expand as needed; see [Expanding Pin and Net Logic](#), on page 342.

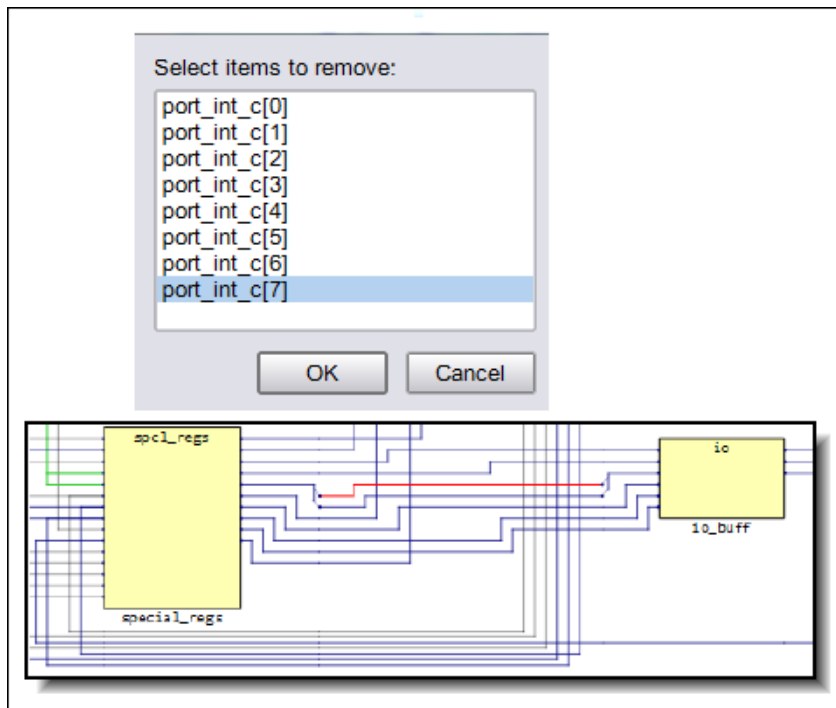

3. To expand logic for all the pins of a bus pin:

- Select a bus pin.
- Right-click and select Dissolve from the drop-down menu.
- Choose an operation to expand as needed; see [Expanding Pin and Net Logic](#), on page 342.

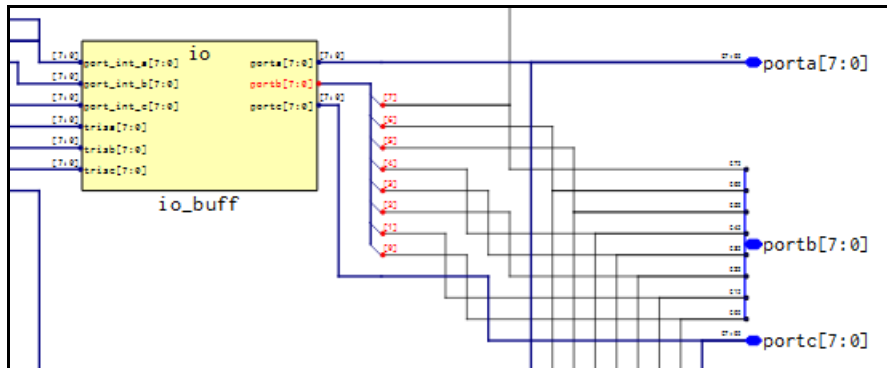

4. To expand logic from specific bits pins of a bus pin:

- Select a bus pin.
- Right-click and select Partial Dissolve Pin from the drop-down menu.
- Select the pin to be removed.
- Click OK.

The selected pin is removed from the bus pin.

- Choose an operation to expand as needed; see [Expanding Pin and Net Logic](#), on page 342.

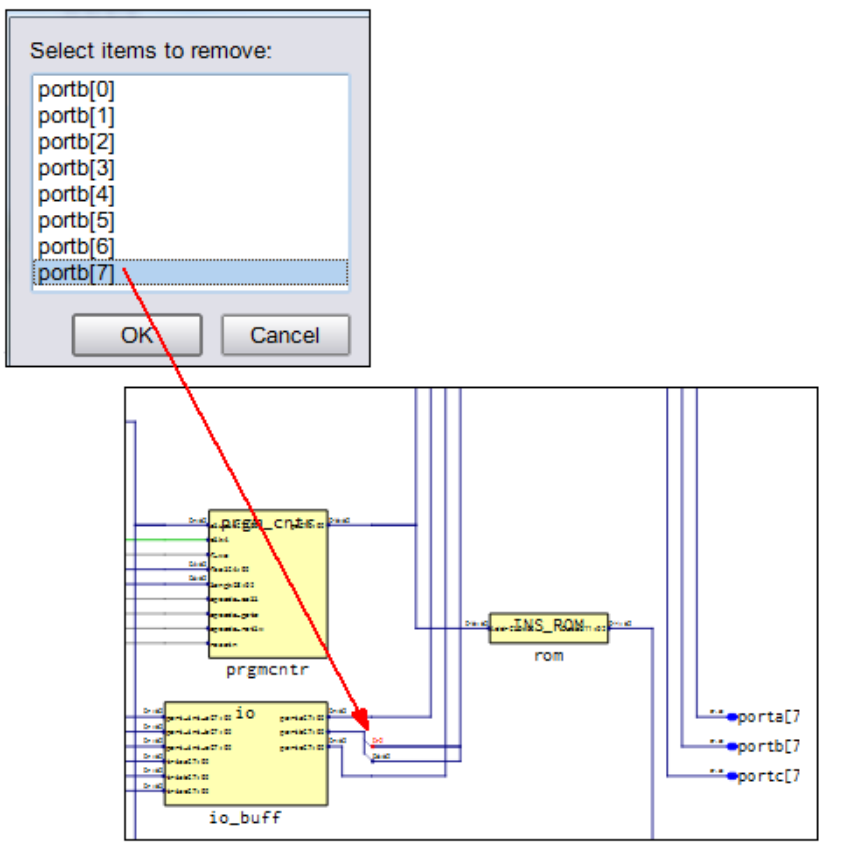

Dissolving of Ports

The HDL Analyst tool has options for handling ports in the display that can help you analyze your design easier. You can expand logic for all bits of a port.

To expand logic for a port:

- Select a port.
- Right-click and select Dissolve from the drop-down menu.
- Choose an operation to expand as needed; see [Expanding Pin and Net Logic, on page 279](#).

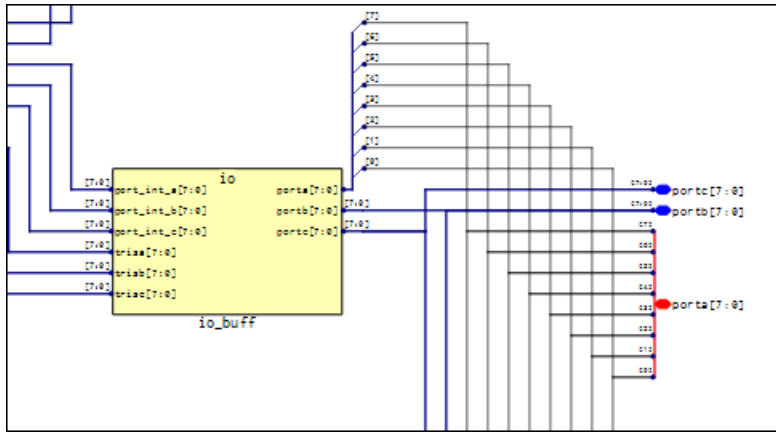

Flattening Schematic Hierarchy

Flattening removes hierarchy so you can view the logic without hierarchical levels. In most cases, you do not have to flatten your hierarchical schematic to debug and analyze your design, because you can use a combination of filtering and expanding to view logic at different levels. However, if you must flatten the design use the following techniques, which include flattening and dissolving instances.

1. To flatten any level of hierarchy to logic cells below the current level, right-click and select Flatten Schematic from the drop-down menu.

The software flattens the design hierarchy and displays it in the window. To return to the previous level, select the Back arrow.

2. To selectively flatten some hierarchical instances in your design by dissolving them, do the following:
 - Select the instances to be flattened.
 - Right-click and select Dissolve.

The results differ slightly, depending on the kind of view from which you dissolve instances.

Starting View Software Generates a ...

Filtered	Filtered view with the internal logic of dissolved instances displayed within hollow bounding boxes (transparent instances), and the hierarchy of the rest of the design unchanged. If the transparent instance does not display internal logic, use one of the alternatives described in step 4 of Viewing Design Hierarchy and Context, on page 272 . Use the Back button to return to the undissolved view.
Unfiltered	New, flattened view with the dissolved instances flattened in place (no nesting) to Boolean logic, and the hierarchy of the rest of the design unchanged. You can use the Back button to return to previous or the top-level views.

The following figure illustrates this.

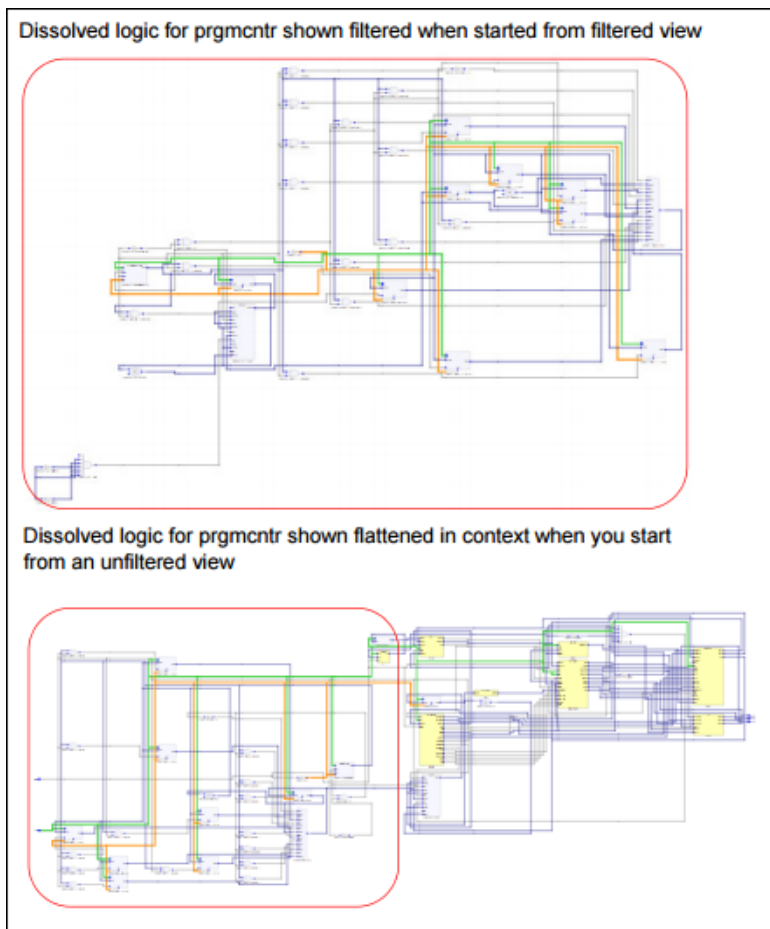

Use this technique if you only want to flatten part of your design while retaining the hierarchical context. If you want to flatten most of the design, use the technique described in the previous step. Instead of dissolving instances, you can use a combination of the filtering commands and the Push/Pop command.

Using the FSM Viewer

The FSM viewer displays state transition bubble diagrams for FSMs in the design, along with additional information about the FSM. You can use this viewer to view state machines.

1. To start the FSM viewer, open the compiled view and highlight the FSM instance, click the right mouse button and select View State Machine from the popup menu.

The FSM viewer opens. The viewer consists of a transition bubble diagram and a table for the encodings and transitions. If you used Verilog to define the FSMs, the viewer displays binary values for the state machines if you defined them with the `'define` keyword, and actual names if you used the `parameter` keyword.

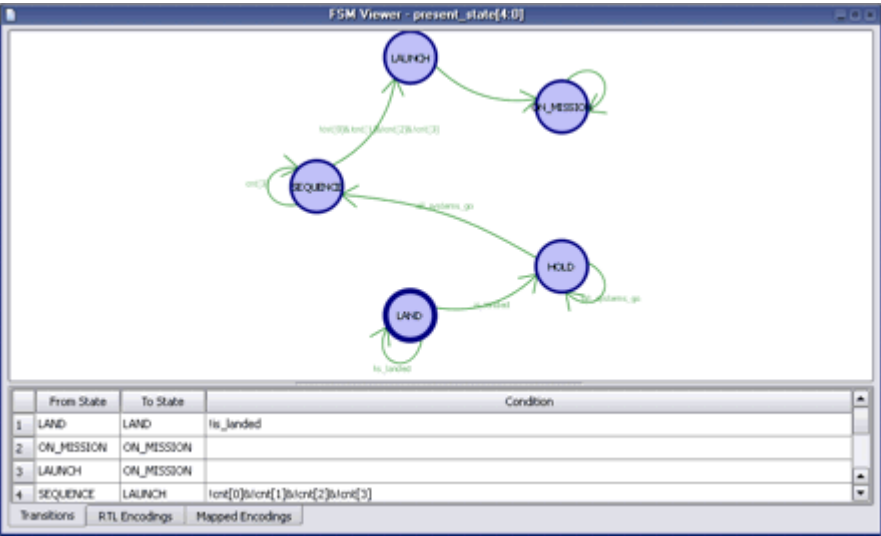

2. The following table summarizes basic viewing operations.

To view ...

from and to states, and conditions for each transition

Do ...

Click the Transitions tab at the bottom of the table.

To view ...	Do ...
the correspondence between the states and the FSM registers in the RTL view	Click the RTL Encoding tab.
the correspondence between the states and the registers in the Technology View	Click the Mapped Encodings tab (available after synthesis).
only the transition diagram without the table	Select View->FSM table or click the FSM Table icon. You might have to scroll to the right to see it.

This figure shows you the mapping information for a state machine. The Transitions tab shows you simple equations for conditions for each state. The RTL Encodings tab has a State column that shows the state names in the source code, and a Registers column for the corresponding RTL encoding. The Mapped Encoding tab shows the state names in the code mapped to actual values.

3. To view just one selected state,

- Select the state by clicking on its bubble. The state is highlighted.
- Click the right mouse button and select the filtering criteria from the popup menu: output, input, or any transition.

The transition diagram now shows only the filtered states you set. The following figure shows filtered views for output and input transitions for one state.

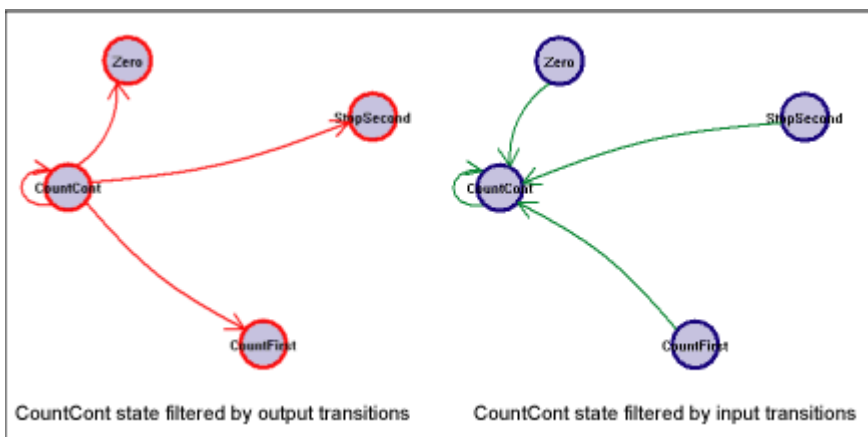

Similarly, you can check the relationship between two or more states by selecting the states, filtering them, and checking their properties.

4. To view the properties for a state,
 - Select the state.
 - Click the right mouse button and select Properties from the popup menu. A form shows you the properties for that state.

To view the properties for the entire state machine like encoding style, number of states, and total number of transitions between states, deselect any selected states, click the right mouse button outside the diagram area, and select Properties from the popup menu.

Working in the Standard Schematic

The HDL Analyst includes the RTL and Technology views, which are schematics used to graphically analyze your design. The RTL view is available after a design is compiled; the Technology view is available after a designed has been synthesized and contains technology-specific primitives.

For detailed descriptions of these views, see the *HDL Analyst Tool* section of the *Reference Manual*. This section describes basic procedures you use in the RTL and Technology views. The information is organized into these topics:

- [Differentiating Between the HDL Analyst Views](#), on page 296
- [Opening the Views](#), on page 296
- [Viewing Object Properties](#), on page 297
- [Selecting Objects in the RTL/Technology Views](#), on page 302
- [Working with Multisheet Schematics](#), on page 303
- [Moving Between Views in a Schematic Window](#), on page 304
- [Setting Schematic Preferences](#), on page 305
- [Managing Windows](#), on page 306

For information on specific tasks like analyzing critical paths, see the following sections:

- [Exploring Object Hierarchy by Pushing/Popping](#), on page 309
- [Exploring Object Hierarchy of Transparent Instances](#), on page 314
- [Browsing to Find Objects in HDL Analyst Views](#), on page 316
- [Crossprobing \(Standard\)](#), on page 329
- [Analyzing With the Standard HDL Analyst Tool](#), on page 336

Differentiating Between the HDL Analyst Views

RTL View	Technology View
Generated after compilation.	Generated after mapping.
Technology-independent components at a high level of abstraction, like adders, registers, large muxes, and state machines.	Technology-specific primitives like look-up tables, cascade and carry chains, muxes and flip-flops.
srs database (Synopsys proprietary).	srm database (Synopsys proprietary).

Opening the Views

The procedure for opening an RTL or Technology view is similar; the main difference is the design stage at which these views are available.

1. Start at the appropriate design stage:

RTL view	Start with a compiled design.
Technology view	Start with a mapped (synthesized) design.

2. Open the view as described in this table:

Hierarchical RTL or Technology view	<p>Use one of these methods:</p> <ul style="list-style-type: none"> • Select HDL Analyst->RTL->Hierarchical View. • Click the RTL View icon ( (a plus sign inside a circle)). • Double-click the <code>srs</code> file in the Implementation Results view. <p>To open a flattened RTL view, select HDL Analyst->RTL->Flattened View.</p>
Hierarchical Technology view	<p>Use one of these methods:</p> <ul style="list-style-type: none"> • Select HDL Analyst ->Technology->Hierarchical View. • Click the Technology View icon (NAND gate icon ). • Double-click the <code>srm</code> file in the Implementation Results view.
Flattened RTL or Technology view	Select HDL Analyst->RTL->Flattened View or HDL Analyst->Technology->Flattened View

All RTL and Technology views have the schematic on the right and a pane on the left that contains a hierarchical list of the objects in the design. This pane is called the Hierarchy Browser. The bar at the top of contains additional information. See [Hierarchy Browser](#), on page 82 in the *Reference Manual* for a description of the Hierarchy Browser.

RTL View

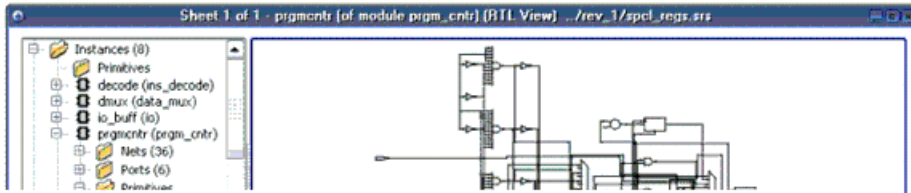

Technology View

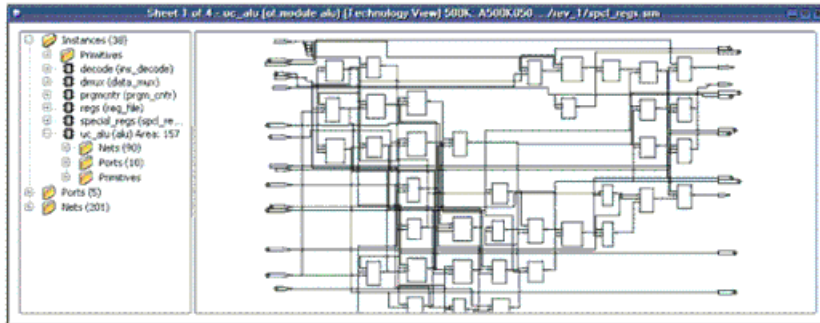

Viewing Object Properties

There are a few ways in which you can view the properties of objects.

1. To temporarily display the properties of a particular object, hold the cursor over the object. A tooltip temporarily displays the information. at the cursor and in the status bar at the bottom of the tool window.
2. Select the object, right-click, and select Properties. The properties and their values are displayed in a table.

If you select an instance, you can view the properties of the associated pins by selecting the pin from the list. Similarly, if you select a port, you can view the properties on individual bits.

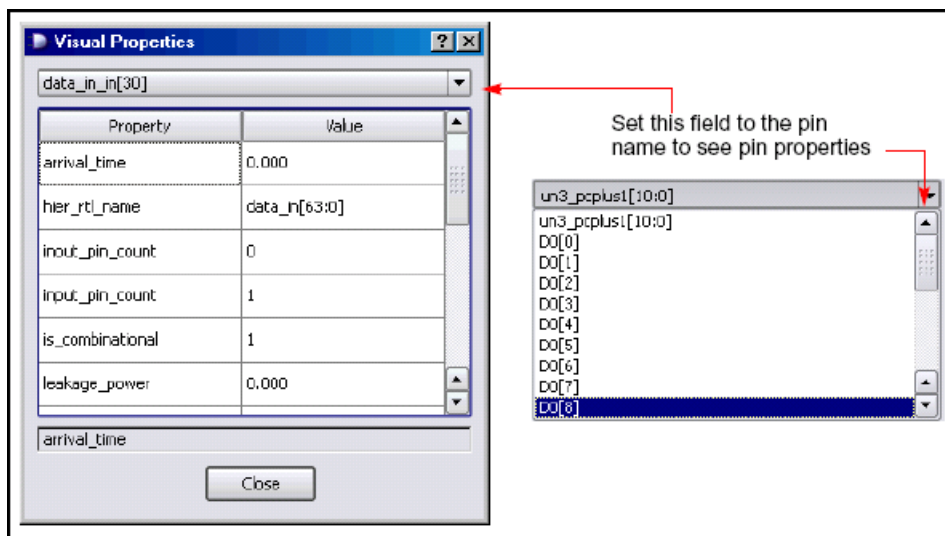

3. To flag objects by property, follow these steps:

- Open an RTL or Technology view.
- Select Options->HDL Analyst Options->Visual Properties, and select the properties you want to view from the pull-down list. Some properties are only available in certain views.

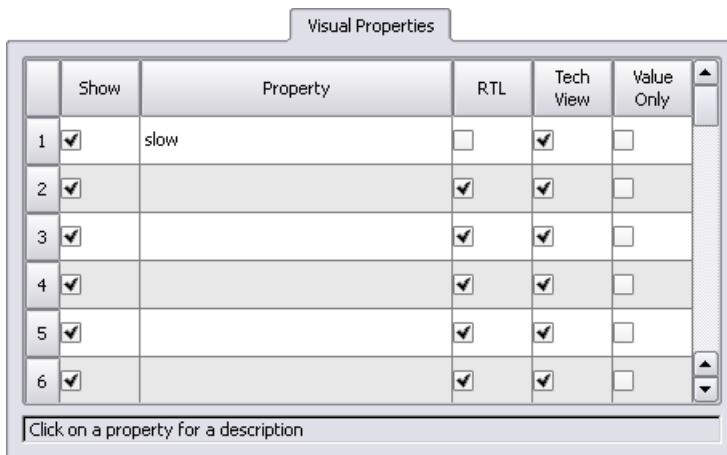

- Close the HDL Analyst Options dialog box.

- Enable View->Visual Properties. If you do not enable this, the software does not display the property flags in the schematics. The tool uses a rectangular flag with the property name and value to annotate all objects in the current view that have the specified property. Different properties use different colors, so you can enable and view many properties at the same time.

Example: Slow and New Properties

The slow property is useful for analyzing your critical path, because it denotes objects that do not meet the timing criteria. The following figure shows a filtered view of a critical path, with slow instances flagged in blue.

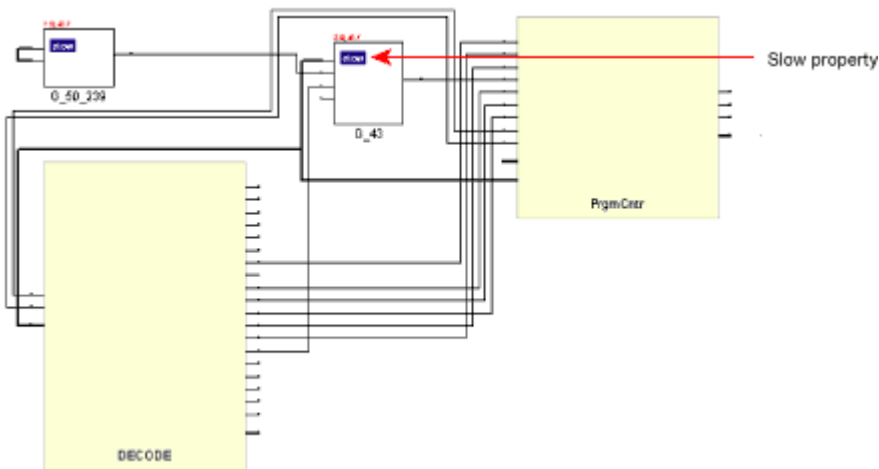

The New property helps with debugging because it quickly identifies objects that have been added to the current schematic with commands like Expand. You can step through successive filtered views to determine what was added at each step.

The next figure expands one of the pins from the previous filtered view. The new instance added to the view has two flags: new and slow.

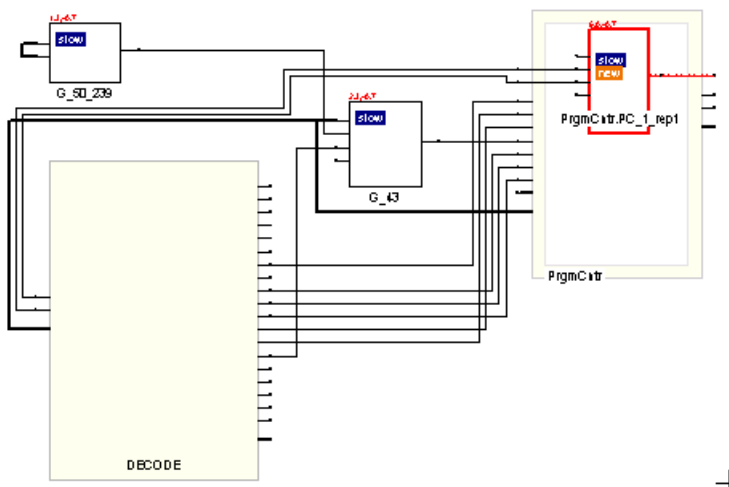

Using the orig_inst_of Property for Parameterized Modules

The compiler automatically uniquifies parameterized modules or instances. Properties are available to identify the RTL names of both uniquified and original modules or instances.

- inst_of property - identifies module or instance by uniquified name
- orig_inst_of property - identifies module or instance by its original name before it was uniquified

In the following example, the top-level module (top) instantiates the module sub multiple times using different parameter values. The compiler uniquifies the module sub as sub_3s, sub_1s, and sub_4s.

Top.v

```
module top (input clk, [7:0] din, output [7:0] dout);
    sub #(.W(3)) UUT1 (.clk, .din(din[2:0]), .dout(dout[2:0]));
    sub #(.W(1)) UUT2 (.clk, .din(din[3]), .dout(dout[3]));
    sub #(.W(4)) UUT3 (.clk, .din(din[7:4]), .dout(dout[7:4]));
endmodule

module sub #(parameter W = 0) (
    input clk,
    input [W-1:0] din,
    output logic [W-1:0] dout);
```

```

always@(posedge clk)
begin
    dout <= din;
end
endmodule

```

RTL View

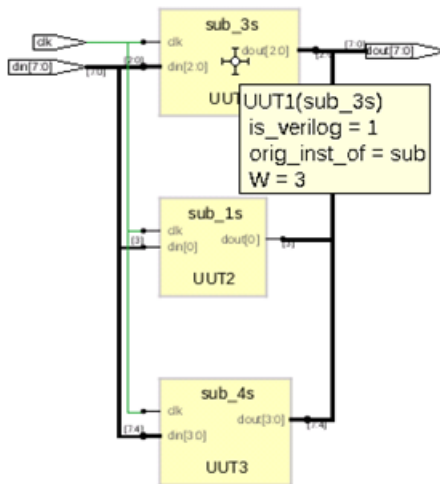

TCL Command Example

Use the `get_prop` command with the `orig_inst_of` property to identify the original RTL name for the module:

```

% get_prop -prop orig_inst_of {v:sub_3s}
sub

```

```

% get_prop -prop orig_inst_of {i:UUT3}
sub

```

Selecting Objects in the RTL/Technology Views

For mouse selection, standard object selection rules apply: In selection mode, the pointer is shaped like a crosshair.

To select ...	Do this ...
Single objects	Click the object in the RTL or Technology schematic, or click the object name in the Hierarchy Browser.
Multiple objects	Use one of these methods: <ul style="list-style-type: none"> • Draw a rectangle around the objects. • Select an object, press Ctrl, and click other objects you want to select. • Select multiple objects in the Hierarchy Browser. See Browsing With the Hierarchy Browser, on page 316. • Use Find to select the objects you want. See Using Find for Hierarchical and Restricted Searches, on page 318.
Objects by type (instances, ports, nets)	Use Edit->Find to select the objects (see Browsing With the Find Command, on page 317), or use the Hierarchy Browser, which lists objects by type.
All objects of a certain type (instances, ports, nets)	To select all objects of a certain type, do either of the following: <ul style="list-style-type: none"> • Right-click and choose the appropriate command from the Select All Schematic/Current Sheet popup menus. • Select the objects in the Hierarchy Browser.
No objects (deselect all currently selected objects)	Click the left mouse button in a blank area of the schematic or click the right mouse button to bring up the pop-up menu and choose Unselect All. Deselected objects are no longer highlighted.

The HDL Analyst view highlights selected objects in red. If the object you select is on another sheet of the schematic, the schematic tracks to the appropriate sheet. If you have other windows open, the selected object is highlighted in the other windows as well (crossprobing), but the other windows do not track to the correct sheet. Selected nets that span different hierarchical levels are highlighted on all the levels. See [Crossprobing \(Standard\), on page 329](#) for more information about crossprobing.

Some commands affect selection by adding to the selected set of objects: the Expand commands, the Select All commands, and the Select Net Driver and Select Net Instances commands.

Working with Multisheet Schematics

The title bar of the RTL or Technology view indicates the number of sheets in that schematic. In a multisheet schematic, nets that span multiple sheets are indicated by sheet connector symbols, which you can use for navigation.

1. To reduce the number of sheets in a schematic, select Options->HDL Analyst Options and increase the values set for Sheet Size Options - Instances and Sheet Size Options - Filtered Instances. To display fewer objects per sheet (increase the number of sheets), increase the values.

These options set a limit on the number of objects displayed on an unfiltered and filtered schematic sheet, respectively. A low Filtered Instances value can cause lower-level logic inside a transparent instance to be displayed on a separate sheet. The sheet numbers are indicated inside the empty transparent instance.

2. To navigate through a multisheet schematic, refer to this table. It summarizes common operations and ways to navigate.

To view ...	Use one of these methods ...
Next sheet or previous sheet	<p>Select View->Next/Previous Sheet.</p> <p>Press the right mouse button and draw a horizontal mouse stroke (left to right for next sheet, right to left for previous sheet).</p> <p>Click the icons: Next Sheet (📄➡) or Previous Sheet (📄⬅).</p> <p>Press Shift-right arrow (Next Sheet) or Shift-left arrow (Previous sheet).</p> <p>Navigate with View->Back and View->Forward if the next/previous sheets are part of the display history.</p>
A specific sheet number	<p>Select View->View Sheets and select the sheet.</p> <p>Click the right mouse button, select View Sheets from the popup menu, and then select the sheet you want.</p> <p>Press Ctrl-g and select the sheet you want.</p>
Lower-level logic of a transparent instance on separate sheets	<p>Check the sheet numbers indicated inside the empty transparent instance. Use the sheet navigation commands like Next Sheet or View Sheets to move to the sheet you need.</p>

To view ...	Use one of these methods ...
All objects of a certain type	To highlight all the objects of the same type in the schematic, right-click and select the appropriate command from the Select All Schematic popup menu. To highlight all the objects of the same type on the current sheet, right-click and select the appropriate command from the Select All Sheet popup menu.
Selected items only	Filter the schematic as described in Filtering Schematics, on page 340 .
A net across sheets	If there are no sheet numbers displayed in a hexagon at the end of the sheet connector, select Options ->HDL Analyst Options and enable Show Sheet Connector Index. Right-click the sheet connector and select the sheet number from the popup as shown in the following figure.

Moving Between Views in a Schematic Window

When you filter or expand your design, you move through a number of different design views in the same schematic window. For example, you might start with a view of the entire design, zoom in on an area, then filter an object, and finally expand a connection in the filtered view, for a total of four views.

1. To move back to the previous view, click the Back icon or draw the appropriate mouse stroke.

The software displays the last view, including the zoom factor. This does not work in a newly generated view (for example, after flattening) because there is no history.

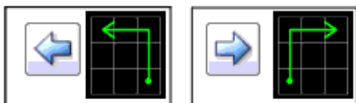

2. To move forward again, click the Forward icon or draw the appropriate mouse stroke.

The software displays the next view in the display history.

Setting Schematic Preferences

You can set various preferences for the RTL and Technology views from the user interface.

1. Select Options->HDL Analyst Options. For a description of all the options on this form, see [Standard HDL Analyst Options Command](#), on page 445 in the *Reference Manual*.
2. The following table details some common operations:

To ...	Do this ...
Display the Hierarchy Browser	Enable Show Hierarchy Browser (General tab).
Control crossprobing from an object to a P&R text file	Enable Enhanced Text Crossprobing. (General tab)
Determine the number of objects displayed on a sheet.	Set the value with Maximum Instances on the Sheet Size tab. Increase the value to display more objects per sheet.
Determine the number of objects displayed on a sheet in a filtered view.	Set the value with Maximum Filtered Instances on the Sheet Size tab. Increase the number to display more objects per sheet. You cannot set this option to a value less than the Maximum Instances value.

Some of these options do not take effect in the current view, but are visible in the next schematic you open.

3. To view hierarchy within a cell, enable the General->Show Cell Interiors option.

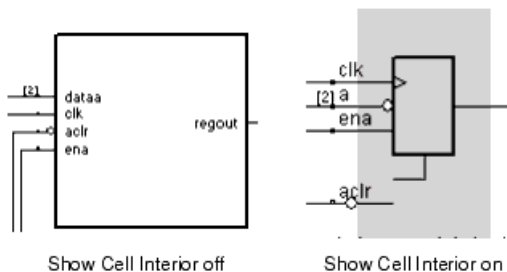

- To control the display of labels, first enable the Text->Show Text option, and then enable the Label Options you want. The following figure illustrates the label that each option controls.

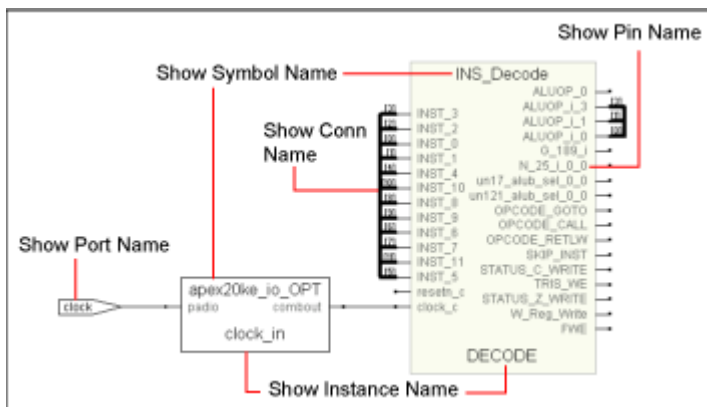

For a more detailed information about some of these options, see [Schematic Display](#), on page 93 in the *Reference Manual*.

- Click OK on the HDL Analyst Options form.

The software writes the preferences you set to the ini file, and they remain in effect until you change them.

Managing Windows

As you work on a project, you open different windows. For example, you might have two Technology views, an RTL view, and a source code window open. The following guidelines help you manage the different windows you have open. For information about cycling through the display history in a single schematic, see [Moving Between Views in a Schematic Window](#), on page 304.

- Toggle on View->Workbook Mode.

Below the Project view, you see tabs like the following for each open view. The tab for the current view is on top. The symbols in front of the view name on the tab help identify the kind of view.

2. To bring an open view to the front, if the window is not visible, click its tab. If part of the window is visible, click in any part of the window.

If you previously minimized the view, it will be in minimized form.
Double-click the minimized view to open it.

3. To bring the next view to the front, click Ctrl-F6 in that window.
4. Order the display of open views with the commands from the Window menu. You can cascade the views (stack them, slightly offset), or tile them horizontally or vertically.
5. To close a view, press Ctrl-F4 in that window or select File->Close.

Exploring Design Hierarchy (Standard)

Schematics generally have a certain amount of design hierarchy. You can move between hierarchical levels using the Hierarchy Browser or Push/Pop mode. For additional information, see [Analyzing With the Standard HDL Analyst Tool, on page 336](#). The topics include:

- [Traversing Design Hierarchy with the Hierarchy Browser](#), on page 308
- [Exploring Object Hierarchy by Pushing/Popping](#), on page 309
- [Exploring Object Hierarchy of Transparent Instances](#), on page 314

Traversing Design Hierarchy with the Hierarchy Browser

The Hierarchy Browser is the list of objects on the left side of the RTL and Technology views. It is best used to get an overview, or when you need to browse and find an object. If you want to move between design levels of a particular object, Push/Pop mode is more direct. Refer to [Exploring Object Hierarchy by Pushing/Popping, on page 309](#) for details.

The hierarchy browser allows you to traverse and select the following:

- Instances and submodules
- Ports
- Internal nets
- Clock trees (in an RTL view)

The browser lists the objects by type. A plus sign in a square icon indicates that there is hierarchy under that object and a minus sign indicates that the design hierarchy has been expanded. To see lower-level hierarchy, click the plus sign for the object. To ascend the hierarchy, click the minus sign.

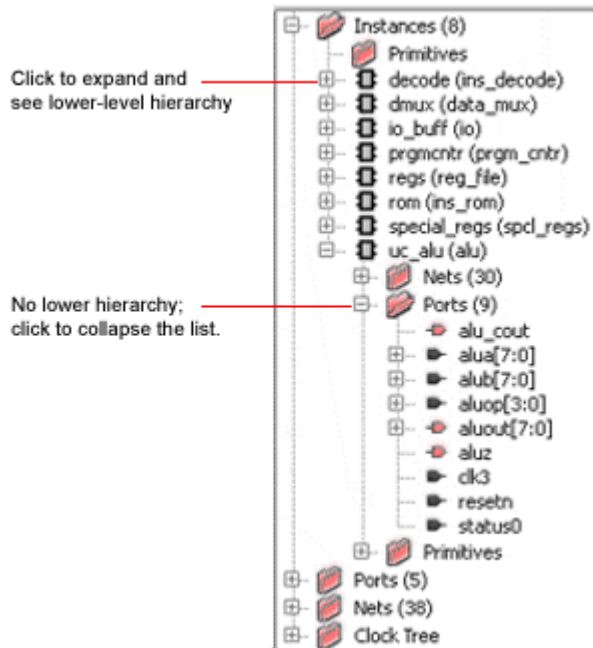

Refer to [Hierarchy Browser Symbols](#), on page 83 in the *Reference Manual* for an explanation of the symbols.

Exploring Object Hierarchy by Pushing/Popping

To view the internal hierarchy of a specific object, it is best to use Push/Pop mode or examine transparent instances, instead of using the Hierarchy Browser described in [Traversing Design Hierarchy with the Hierarchy Browser](#), on page 308. You can access Push/Pop mode with the Push/Pop Hierarchy icon, the Push/Pop Hierarchy command, or mouse strokes.

When combined with other commands like filtering and expansion commands, Push/Pop mode can be a very powerful tool for isolating and analyzing logic. See [Filtering Schematics](#), on page 340, [Expanding Pin and Net Logic](#), on page 342, and [Expanding and Viewing Connections](#), on page 346 for details about filtering and expansion. See the following sections for information about pushing down and popping up in hierarchical design objects:

- [Pushing into Objects](#), on page 310, next

- [Popping up a Hierarchical Level](#), on page 313

Pushing into Objects

In the schematic, you can push into objects and view the lower-level hierarchy. You can use a mouse stroke, the command, or the icon to push into objects:

1. To move down a level (push into an object) with a mouse stroke, put your cursor near the top of the object, hold down the right mouse button, and draw a vertical stroke from top to bottom. You can push into the following objects; see step 3 for examples of pushing into different types of objects.
 - Hierarchical instances. They can be displayed as pale yellow boxes (opaque instances) or hollow boxes with internal logic displayed (transparent instances). You cannot push into a hierarchical instance that is hidden with the Hide Instance command (internal logic is hidden).

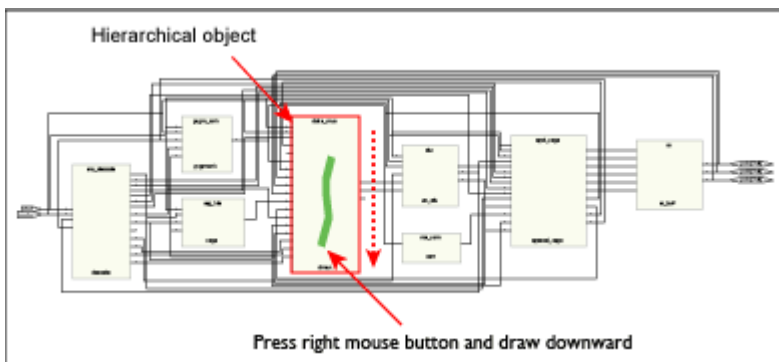

- Technology-specific primitives. The primitives are listed in the Hierarchy Browser in the Technology view, under Instances - Primitives.
- Inferred ROMs and state machines.

The remaining steps show you how to use the icon or command to push into an object.

2. Enable Push/Pop mode by doing one of the following:

- Select View->Push/Pop Hierarchy.
- Right-click in the Technology view and select Push/Pop Hierarchy from the popup menu.
- Click the Push/Pop Hierarchy icon () in the toolbar (two arrows pointing up and down).
- Press F2.

The cursor changes to an arrow. The direction of the arrow indicates the underlying hierarchy, as shown in the following figure. The status bar at the bottom of the window reports information about the objects over which you move your cursor.

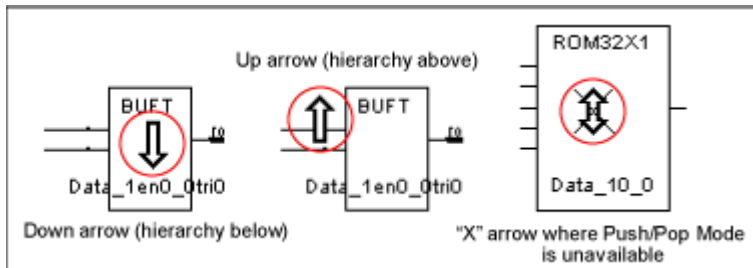

3. To push (descend) into an object, click the hierarchical object. For a transparent instance, you must click the pale yellow border. The following figure shows the result of pushing into a ROM.

When you descend into a ROM, you can push into it one more time to see the ROM data table. The information is in a view-only text file called rom.info.

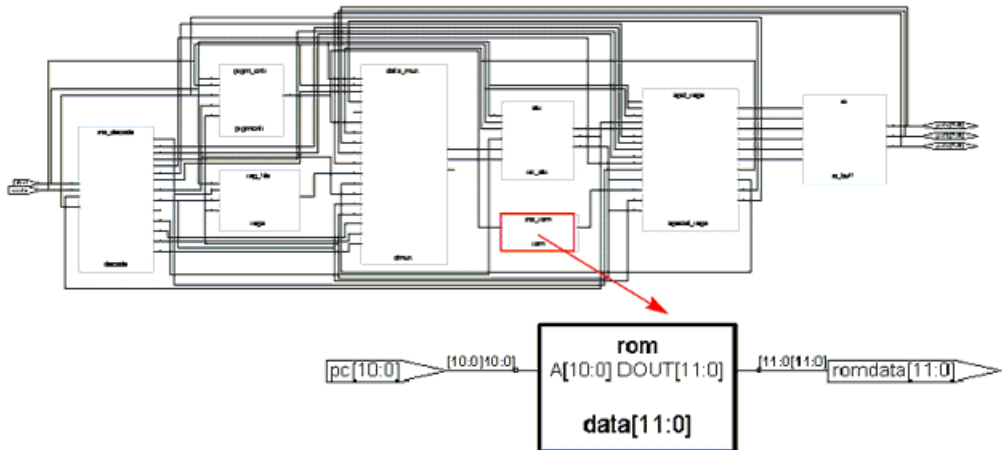

Similarly, you can push into a state machine. When you push into an FSM from the RTL view, you open the FSM viewer where you can graphically view the transitions. For more information, see [Using the FSM Viewer \(Standard\), on page 353](#). If you push into a state machine from the Technology view, you see the underlying logic.

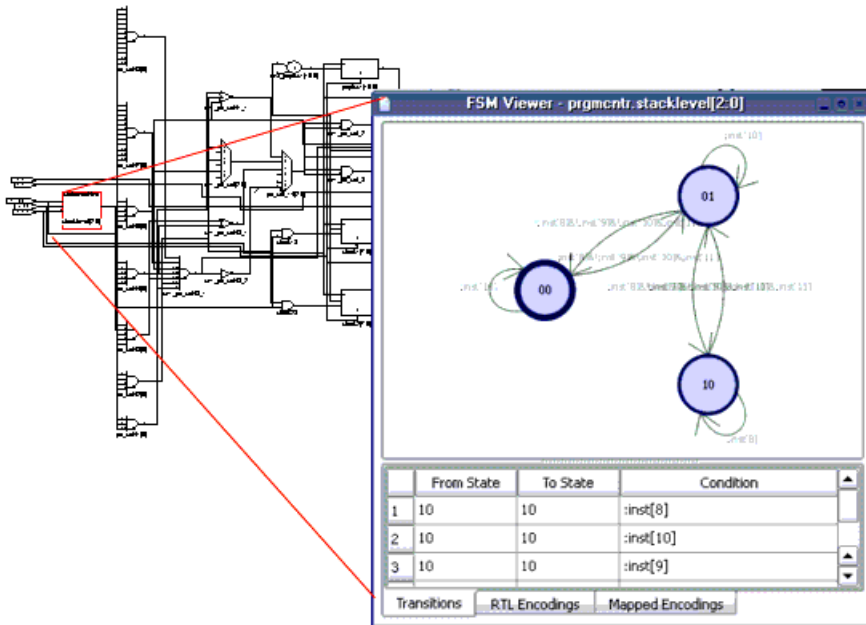

Popping up a Hierarchical Level

1. To move up a level (pop up a level), put your cursor anywhere in the design, hold down the right mouse button, and draw a vertical mouse stroke, moving from the bottom upwards.

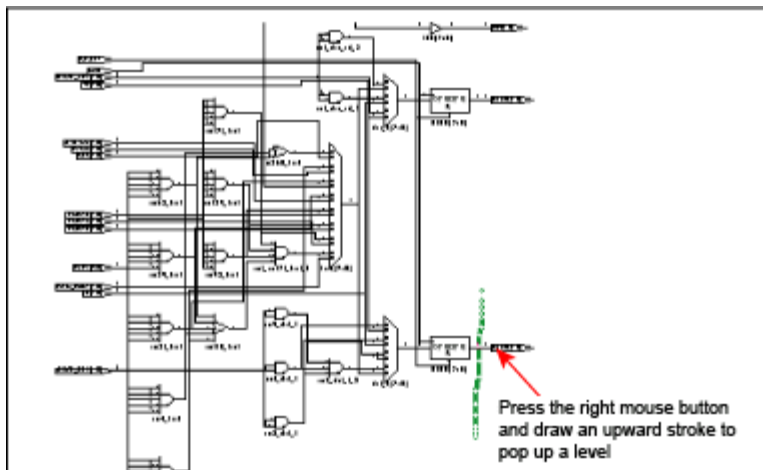

The software moves up a level, and displays the next level of hierarchy.

2. To pop (ascend) a level using the commands or icon, do the following:
 - Select the command or icon if you are not already in Push/Pop mode. See [Pushing into Objects, on page 310](#) for details.
 - Move your cursor to a blank area and click.
3. To exit Push/Pop mode, do one of the following:
 - Click the right mouse button in a blank area of the view.
 - Deselect View->Push/Pop Hierarchy.
 - Deselect the Push/Pop Hierarchy icon.
 - Press F2.

Exploring Object Hierarchy of Transparent Instances

Examining a transparent instance is one way of exploring the design hierarchy of an object. The following table compares this method with pushing (described in [Exploring Object Hierarchy by Pushing/Popping, on page 309](#)).

	Pushing	Transparent Instance
User control	You initiate the operation through the command or icon.	You have no direct control; the transparent instance is automatically generated by some commands that result in a filtered view.
Design context	Context lost; the lower-level logic is shown in a separate view	Context maintained; lower-level logic is displayed inside a hollow yellow box at the hierarchical level of the parent.

Finding Objects (Standard)

In the schematic, you can use the Hierarchy Browser or the Find command to find objects, as explained in these sections:

- [Browsing to Find Objects in HDL Analyst Views](#), on page 316
- [Using Find for Hierarchical and Restricted Searches](#), on page 318
- [Using Wildcards with the Find Command](#), on page 321
- [Using Find to Search the Output Netlist](#), on page 326

For information about the Tcl Find command, which you use to locate objects, and create collections, see [find](#), on page 147 in the *Reference Manual*.

Browsing to Find Objects in HDL Analyst Views

You can always zoom in to find an object in the RTL and Technology schematics. The following procedure shows you how to browse through design objects and find an object at any level of the design hierarchy. You can use the Hierarchy Browser or the Find command to do this. If you are familiar with the design hierarchy, the Hierarchy Browser can be the quickest method to locate an object. The Find command is best used to graphically browse and locate the object you want.

Browsing With the Hierarchy Browser

1. In the Hierarchy Browser, click the name of the net, port, or instance you want to select.

The object is highlighted in the schematic.

2. To select a range of objects, select the first object in the range. Then, scroll to display the last object in the range. Press and hold the Shift key while clicking the last object in the range.

The software selects and highlights all the objects in the range.

3. If the object is on a lower hierarchical level, do either of the following:
 - Expand the appropriate higher-level object by clicking the plus symbol next to it, and then select the object you want.

- Push down into the higher-level object, and then select the object from the Hierarchy Browser.

The selected object is highlighted in the schematic. The following example shows how moving down the object hierarchy and selecting an object causes the schematic to move to the sheet and level that contains the selected object.

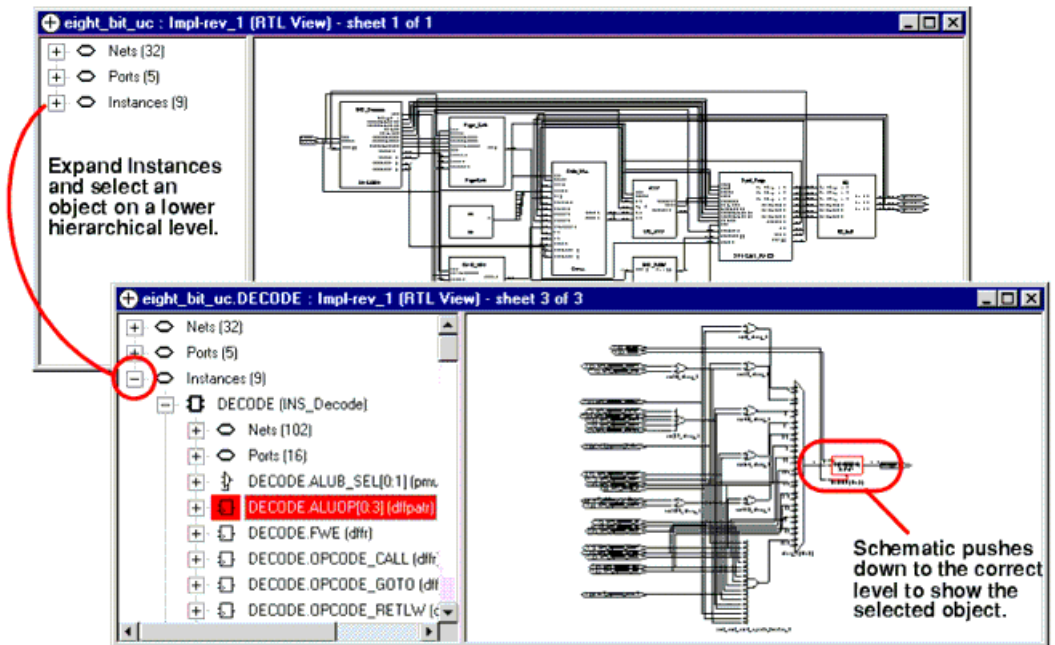

4. To select all objects of the same type, select them from the Hierarchy Browser. For example, you can find all the nets in your design.

Browsing With the Find Command

1. In a schematic, select HDL Analyst->Find or press Ctrl-f to open the Object Query dialog box.
2. Do the following in the dialog box:
 - Select objects in the selection box on the left. You can select all the objects or a smaller set of objects to browse. If length makes it hard to read a name, click the name in the list to cause the software to display the entire name in the field at the bottom of the dialog box.

- Click the arrow to move the selected objects over to the box on the right.

The software highlights the selected objects.

3. In the Object Query dialog box, click on an object in the box on the right.

The software tracks to the schematic page with that object.

Using Find for Hierarchical and Restricted Searches

You can always zoom in to find an object in the RTL and Technology schematics or use the Hierarchy Browser (see [Browsing to Find Objects in HDL Analyst Views, on page 316](#)). This procedure shows you how to use the Find command to do hierarchical object searches or restrict the search to the current level or the current level and its underlying hierarchy.

Note that Find only adds to the current selection; it does not deselect anything that is already selected. you can use successive searches to build up exactly the selection you need, before filtering.

1. If needed, restrict the range of the search by filtering the view.

See [Viewing Design Hierarchy and Context, on page 337](#) and [Filtering Schematics, on page 340](#) for details. With a filtered view, the software only searches the filtered instances, unless you set the scope of the search to Entire Design, as described below, in which case Find searches the entire design.

You can use the filtering technique to restrict your search to just one schematic sheet. Select all the objects on one sheet and filter the view. Continue with the procedure.

2. To further restrict the range of the search, hide instances you do not need.

You can do this in addition to filtering the view, or instead of filtering the view. Hidden instances and their hierarchy are excluded from the search. When you have finished the search, use the Unhide Instances command to make the hierarchy visible again.

3. Open the Object Query dialog box.

- Do one of the following: right click in the RTL or Technology view and select Find from the popup menu, press Ctrl-f, or click the Find icon ().
- Reposition the dialog box so you can see both your schematic and the dialog box.

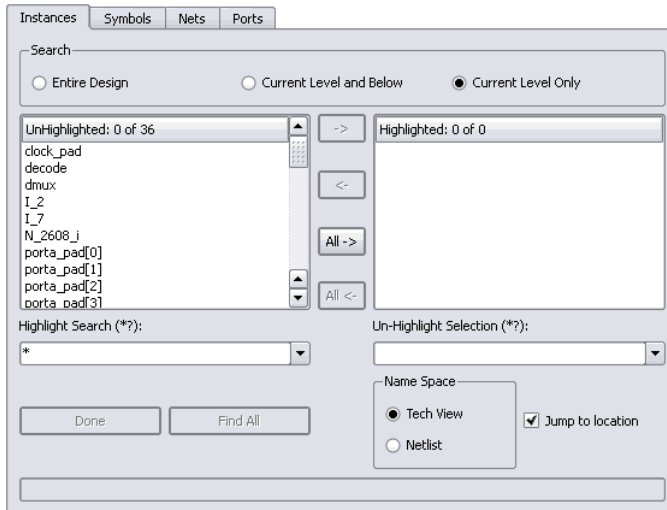

4. Select the tab for the type of object. The Unhighlighted box on the left lists all objects of that type (instances, symbols, nets, or ports).

For fastest results, search by Instances rather than Nets. When you select Nets, the software loads the whole design, which could take some time.

5. Click one of these buttons to set the hierarchical range for the search: Entire Design, Current Level & Below, or Current Level Only, depending on the hierarchical level of the design to which you want to restrict your search.

The range setting is especially important when you use wildcards. See [Effect of Hierarchy and Range on Wildcard Searches, on page 321](#) for details. Current Level Only or Current Level & Below are useful for searching filtered schematics or critical path schematics.

The lower-level details of a transparent instance appear at the current level and are included in the search when you set it to Current Level Only. To exclude them, temporarily hide the transparent instances, as described in step 2.

Use Entire Design to hierarchically search the whole design. For large hierarchical designs, reduce the scope of the search by using the techniques described in the first step.

The Unhighlighted box shows available objects within the scope you set. Objects are listed in alphabetical order, not hierarchical order.

6. To search for objects in the mapped database or the output netlist, set the Name Space option.

The name of an object might be changed because of synthesis optimizations or to match the place-and-route tool conventions, so that the object name may no longer match the name in the original netlist. Setting the Name Space option ensures that the Find command searches the correct database for the object. For example, if you set this option to Tech View, the tool searches the mapped database (`srn`) for the object name you specify. For information about using this feature to find objects from an output netlist, see [Using Find to Search the Output Netlist, on page 326](#).

7. Do the following to select objects from the list. To use wildcards in the selection, see the next step.
 - Click the objects you want from the list. If length makes it hard to read a name, click the name in the list to cause the software to display the entire name in the field at the bottom of the dialog box.
 - Click Find 200 or Find All. The former finds the first 200 matches, and then you can click the button again to find the next 200.
 - Click the right arrow to move the objects into the box on the right, or double-click individual names.

The schematic displays highlighted objects in red.

8. Do the following to select objects using patterns or wildcards.
 - Type a pattern in the Highlight Wildcard field. See [Using Wildcards with the Find Command, on page 321](#) for a detailed discussion of wildcards.

The Unhighlighted list shows the objects that match the wildcard criteria. If length makes it hard to read a name, click the name in the list to cause the software to display the entire name in the field at the bottom of the form.

- Click the right arrow to move the selections to the box on the right, or double-click individual names. The schematic displays highlighted objects in red.

You can use wildcards to avoid typing long pathnames. Start with a general pattern, and then make it more specific. The following example browses and uses wildcards successively to narrow the search.

Find all instances three levels down	*.*.*
Narrow search to find instances that begin with i_	i_*.*.*
Narrow search to find instances that begin with un2 after the second hierarchy separator	i_*.*.un2*

Note that there are some differences when you specify the find command in the RTL view, Technology view, or the constraint file.

9. You can leave the dialog box open to do successive Find operations. Click OK or Cancel to close the dialog box when you are done.

For detailed information about the Find command and the Object Query dialog box, see [Find Command \(HDL Analyst\)](#), on page 317 of the *Reference Manual*.

Using Wildcards with the Find Command

Use the following wildcards when you search the schematics:

*	The asterisk matches any sequence of characters.
?	The question mark matches any single character.
.	The dot explicitly matches a hierarchy separator, so type one dot for each level of hierarchy. To use the dot as a pattern and not a hierarchy separator, type a backslash before the dot: \.

Effect of Hierarchy and Range on Wildcard Searches

The asterisk and question mark wildcards do not cross hierarchical boundaries, but search each level of hierarchy individually with the search pattern. This default is affected by the following:

- Hierarchical separators

Dots match hierarchy separators, unless you use the backslash escape character in front of the dot (\.). Hierarchical search patterns with a dot (!*.*) are repeated at each level included in the scope. If you use the *.* pattern with Current Level, the software matches non-hierarchical names at the current level that include a dot.

- Search range

The scope of the search determines the starting point for the searches. Some times the starting point might make it appear as if the wildcards cross hierarchical boundaries. If you are at 2A in the following figure and the scope of the search is set to Current Level and Below, separate searches start at 2A, 3A1, and 3A2. Each search does not cross hierarchical boundaries. If the scope of the search is Entire Design, the wildcard searches run from each hierarchical point (1, 2A, 2B, 3A1, 3A2, 3B1, 3B2, and 3B3). The result of an asterisk search (*) with Entire Design is a list of all matches in the design, regardless of the current level.

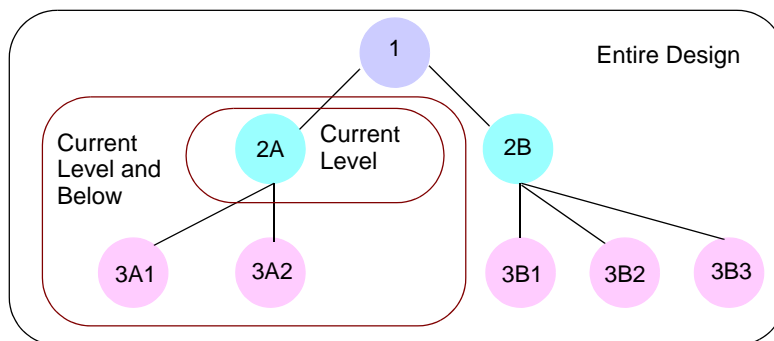

See [Wildcard Search Examples, on page 323](#) for examples.

How a Wildcard Search Works

1. The starting point of a wildcard search depends on the range set for the search.

Entire Design	Starts at top level and uses the pattern to search from that level. It then moves to any child levels below the top level and searches them. The software repeats the search pattern at each hierarchical point in the design until it searches the entire design.
Current Level	Starts at the current hierarchical level and searches that level only. A search started at 2A only covers 2A.
Current Level and Below	Starts at the current hierarchical level and searches that level. It then moves to any child levels below the starting point and conducts separate searches from each of these starting points.

2. The software applies the wildcard pattern to all applicable objects within the range. For Current Level and Current Level and Below, the current level determines the starting point.

Dots match hierarchy separators, unless you use the backslash escape character in front of the dot (\.). Hierarchical search patterns with a dot (l*.*) are repeated at each level included in the scope. See [Effect of Hierarchy and Range on Wildcard Searches, on page 321](#) and [Wildcard Search Examples, on page 323](#) for details and examples, respectively. If you use the *.* pattern with Current Level, the software matches non-hierarchical names at the current level that include a dot.

Wildcard Search Examples

The figure shows a design with three hierarchical levels, and the table shows the results of some searches on this design.

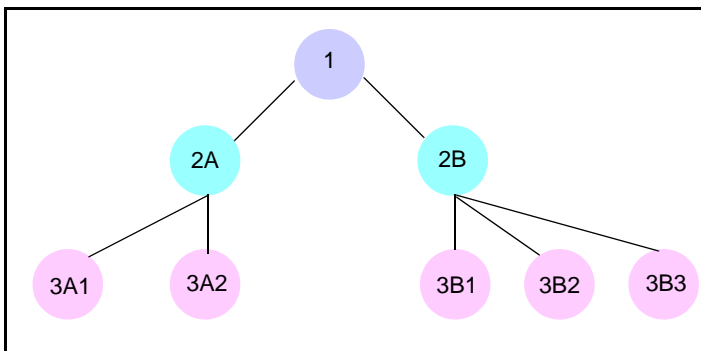

Scope	Pattern	Starting Point	Finds Matches in ...
Entire Design	*	3A1	1, 2A, 2B, 3A1, 3A2, 3B1, 3B2, and 3B3 (* at all levels)
	.	2B	2A and 2B (*.* from 1) 3A1, 3A2, 3B1, 3B2, and 3B3 (*.* from 2A and 2B) No matches in 1 (because of the hierarchical dot), unless a name includes a non-hierarchical dot.
Current Level	*	1	1 only (no hierarchical boundary crossing)
	.	2B	2B only. No search of lower levels even though the dot is specified, because the scope is Current Level. No matches, unless a 2B name includes a non-hierarchical dot.
Current Level and Below	*	2A	2A only (no hierarchical boundary crossing)
	.	1	2A and 2B (*.* from 1) 3A1, 3A2, 3B1, 3B2, and 3B3 (*.* from 2A and 2B) No matches from 1, because the dot is specified.
	.	2B	3B1, 3B2, and 3B3 (*.* from 2B)
	.	3A2	No matches (no hierarchy below 3A2)
	..*	1	3A1, 3A2, 3B1, 3B2, and 3B3 (*.*.* from 1) Search ends because there is no hierarchy two levels below 2A and 2B.

Difference from Tcl Search

The FPGA synthesis tools and Synopsys TimeQuest and Design Compiler products confine the simple search to within one level of hierarchy. The following command searches each level of hierarchy individually for the specified pattern:

```
find -hier *abc*addr_reg[*]
```

If you want to go through the hierarchy, you must add the hierarchy separators to the search pattern:

```
find {*.*.abc.*.*.addr_reg[*]}
```

Find Command Differences in HDL Analyst Views and Constraint File

There are some slight differences when you use the Find command in the RTL view, Technology view, and the constraint files:

- You cannot use find to search for bit registers of a bit array in the RTL or Technology views, but you can specify it in a constraint file, where the following command will work:

```
find -seq {i:modulex_inst.qb[7]}
```

In a HDL Analyst view, you cannot find {i:modulex_inst.qb[7]}, but you can specify and find {i:modulex_inst.qb[7:0]}.

- By default, the following Tcl command does not find objects in the RTL view, although it does find objects in the Technology view:

```
-hier -seq * -filter @clock == clk75
```

To make this work in an RTL view, you must turn on Annotated Properties for Analyst in the Device tab of the Implementation Options dialog box, recompile the design, and then open a new RTL view.

Combining Find with Filtering to Refine Searches

You can combine the Find command with the filtering commands to better effect. Depending on what you want to do, use the Find command first, or a filtering command.

1. To limit the range of a search, do the following:
 - Filter the design.
 - Use the Find command on the filtered view, but set the search range to Current Level Only.
2. Select objects for a filtered view.
 - Use the Find command to browse and select objects.
 - Filter the objects to display them.

Using Find to Search the Output Netlist

When the synthesis tool creates an output netlist like a `vqm` or `edf` file, some names are optimized for use in the P&R tool. When you debug your design for place and route looking for a particular object, use the Name Space option in the Object Query dialog box to locate the optimized names in the output netlist. The following procedure shows you how to locate an object, highlight and filter it in the Technology view, and crossprobe to the source code for editing.

1. Select the output netlist file option in the Implementations Results tab of the Implementation Options dialog box.
2. After you synthesize your design, open your output netlist file and select the name of the object you want to find.

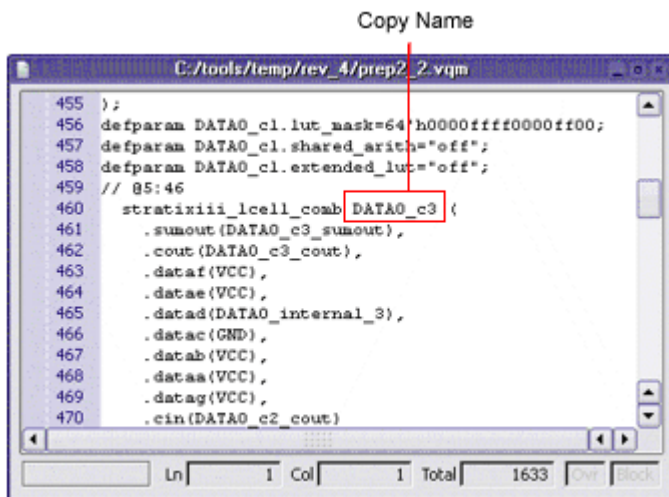

3. Copy the name and open a Technology view.
4. In the Technology view, press Ctrl-f or select Edit->Find to open the Object Query dialog box and do the following:
 - Paste the object name you copied into the Highlight Search field.
 - Set the Name Space option to Netlist and click Find All.

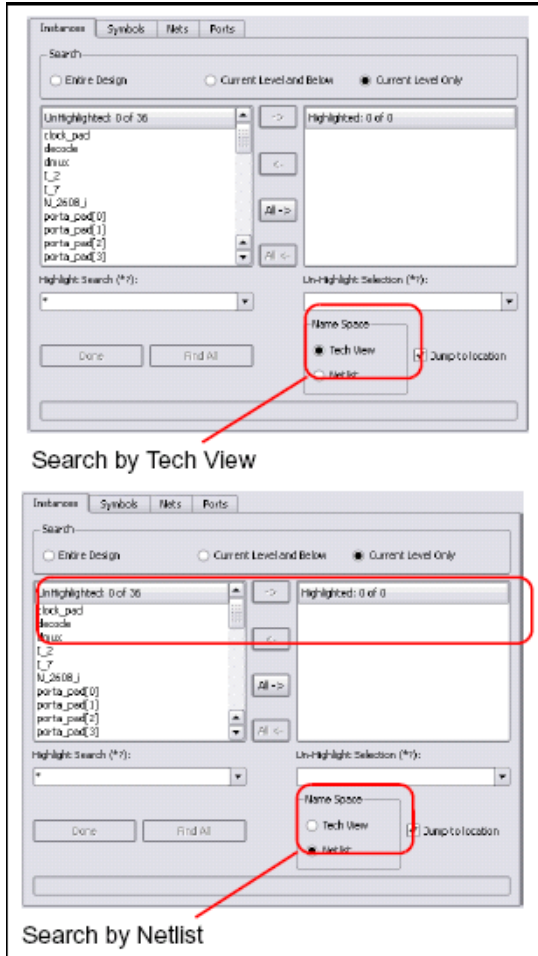

If you leave the Name Space option set to the default of Tech View, the tool does not find the name because it is searching the mapped database instead of the output netlist.

- Double click the name to move it into the Highlighted field and close the dialog box.

In the Technology view, the name is highlighted in the schematic.

5. Select HDL Analyst->Filter Schematic to view only the highlighted portion of the schematic.

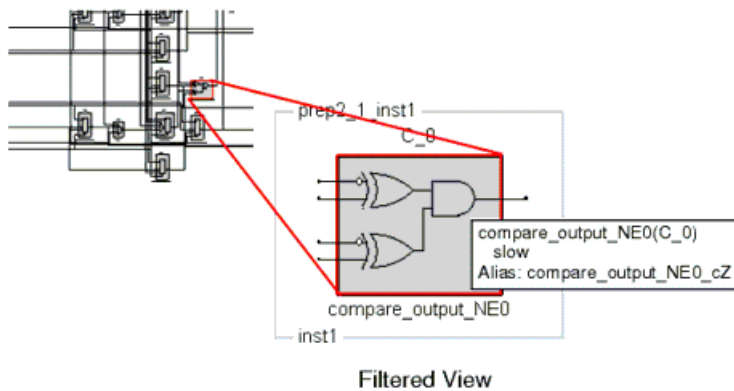

The tooltip shows the equivalent name in the Technology view.

6. Double click the filtered schematic to crossprobe to the corresponding code in the HDL file.

Crossprobing (Standard)

Crossprobing is the process of selecting an object in one view and having the object or the corresponding logic automatically highlighted in other views. Highlighting a line of text, for example, highlights the corresponding logic in the schematic. Crossprobing helps you visualize where coding changes or timing constraints might help to reduce area or improve performance.

You can crossprobe between the RTL view, Technology view, the FSM Viewer, the log file, the source files, and some external text files from place-and-route tools. However, not all objects or source code crossprobe to other views, because some source code and RTL view logic is optimized away during the compilation or mapping processes.

This section describes how to crossprobe from different views. It includes the following:

- [Crossprobing within an RTL/Technology View](#), on page 329
- [Crossprobing from the RTL/Technology View](#), on page 330
- [Crossprobing from the Text Editor Window](#), on page 331
- [Crossprobing from the Tcl Script Window](#), on page 334
- [Crossprobing from the FSM Viewer](#), on page 334

Crossprobing within an RTL/Technology View

Selecting an object name in the Hierarchy Browser highlights the object in the schematic, and vice versa.

Selected Object	Highlighted Object
Instance in schematic (single-click)	Module icon in Hierarchy Browser
Net in schematic	Net icon in Hierarchy Browser
Port in schematic	Port icon in Hierarchy Browser
Logic icon in Hierarchy Browser	Instance in schematic
Net icon in Hierarchy Browser	Net in schematic
Port icon in Hierarchy Browser	Port in schematic

In this example, when you select the DECODE module in the Hierarchy Browser, the DECODE module is automatically selected in the RTL view.

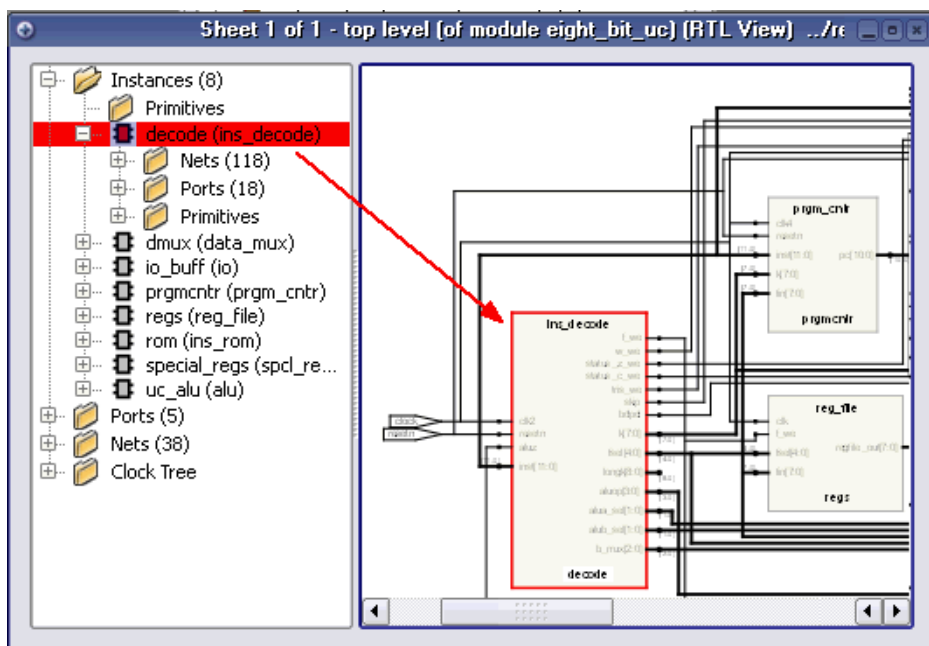

Crossprobing from the RTL/Technology View

1. To crossprobe from an RTL or Technology views to other open views, select the object by clicking on it.

The software automatically highlights the object in all open views. If the open view is a schematic, the software highlights the object in the Hierarchy Browser on the left as well as in the schematic. If the highlighted object is on another sheet of a multi-sheet schematic, the view does not automatically track to the page. If the crossprobed object is inside a hidden instance, the hidden instance is highlighted in the schematic.

If the open view is a source file, the software tracks to the appropriate code and highlights it. The following figure shows crossprobing between the RTL, Technology, and Text Editor (source code) views.

2. To crossprobe from the RTL or Technology view to the source file when the source file is not open, double-click the object in the RTL or Technology view.

Double-clicking automatically opens the appropriate source code file and highlights the appropriate code. For example, if you double-click an object in a Technology view, the HDL Analyst tool automatically opens an editor window with the source code and highlights the code that contains the selected register.

The following table summarizes the crossprobing capability from the RTL or Technology view.

From	To	Procedure
RTL	Source code	Double-click an object. If the source code file is not open, the software opens the Text Editor window to the appropriate section of code. If the source file is already open, the software scrolls to the correct section of the code and highlights it.
RTL	Technology	The Technology view must be open. Click the object to highlight and crossprobe.
RTL	FSM Viewer	The FSM view must be open. The state machine must be coded with a onehot encoding style. Click the FSM to highlight and crossprobe.
Technology	Source code	If the source code file is already open, the software scrolls to the correct section of the code and highlights it. If the source code file is not open, double-click an object in the Technology view to open the source code file.
Technology	RTL	The RTL view must be open. Click the object to highlight and crossprobe.

Crossprobing from the Text Editor Window

To crossprobe from a source code window or from the log file to an RTL, Technology, or FSM view, use this procedure. You can use this method to crossprobe from any text file with objects that have the same instance names as in the synthesis software. For example, you can crossprobe from place-and-route files. See [Example of Crossprobing a Path from a Text File, on page 332](#) for a practical example of how to use crossprobing.

1. Open the RTL, FSM, or Technology view to which you want to crossprobe.
2. To crossprobe from an error, warning, or note in the html log file, click the file name to open the corresponding source code in another Text Editor window; to crossprobe from a text log file, double-click the text of the error, warning, or note.
3. To crossprobe from a third-party text file (not source code or a log file), select Options->HDL Analyst Options->General, and enable Enhanced text crossprobing.
4. Select the appropriate portion of text in the Text Editor window. In some cases, it may be necessary to select an entire block of text to crossprobe.

The software highlights the objects corresponding to the selected code in all the open windows. For example, if you select a state name in the code, it highlights the state in the FSM viewer. If an object is on another schematic sheet or on another hierarchical level, the highlighting might not be obvious. If you filter the RTL or schematic (right-click in the source code window with the selected text and select Filter Schematic from the popup menu), you can isolate the highlighted objects for easy viewing.

Example of Crossprobing a Path from a Text File

This example selects a path in a log file and crossprobes it in the Technology view. You can use the same technique to crossprobe from other text files like place-and-route files, as long as the instance names in the text file match the instance names in the synthesis tool.

1. Open the log file, the RTL, and Technology views.
2. Select the path objects in the log file.
 - Select the column by pressing Alt and dragging the cursor to the end of the column. On the Linux platform, use the key to which the Alt function is mapped; this is usually the Ctrl-Alt key combination.
 - To select all the objects in the path, right-click and choose Select in Analyst from the popup menu. Alternatively, you can select certain objects only, as described next.

The software selects the objects in the column, and highlights the path in the open RTL and Technology views.

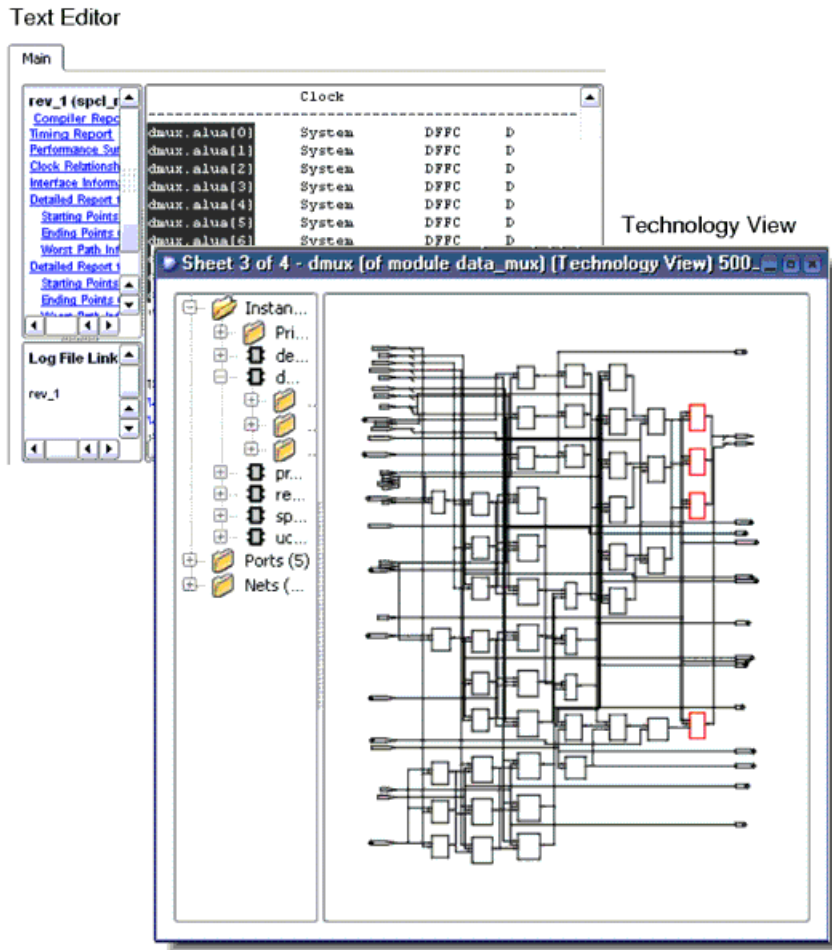

- To further filter the objects in the path, right-click and choose Select From from the popup menu. On the form, check the objects you want, and click OK. Only the corresponding objects are highlighted.

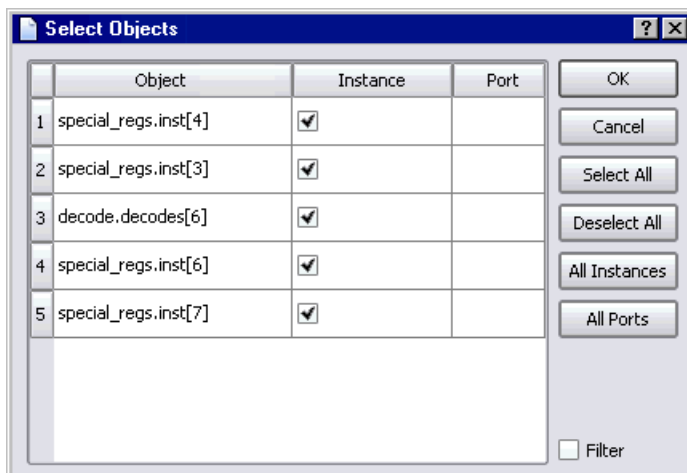

3. To isolate and view only the selected objects, do this in the Technology view: press F12, or right-click and select the Filter Schematic command from the popup menu.

You see just the selected objects.

Crossprobing from the Tcl Script Window

Crossprobing from the Tcl script window is useful for debugging error messages.

To crossprobe from the Tcl Script window to the source code, double-click a line in the Tcl window. To crossprobe a warning or error, first click the Messages tab and then double-click the warning or error. The software opens the relevant source code file and highlights the corresponding code.

Crossprobing from the FSM Viewer

You can crossprobe to the FSM Viewer if you have the FSM view open. You can crossprobe from an RTL, Technology, or source code window.

To crossprobe from the FSM Viewer, do the following:

1. Open the view to which you want to crossprobe: RTL/Technology view, or the source code file.

2. Do the following in the open FSM view:

- For FSMs with a onehot encoding style, click the state bubbles in the bubble diagram or the states in the FSM transition table.
- For all other FSMs, click the states in the bubble diagram. You cannot use the transition table because with these encoding styles, the number of registers in the RTL or Technology views do not match the number of registers in the FSM Viewer.

The software highlights the corresponding code or object in the open views. You can only crossprobe from a state in the FSM table if you used a onehot encoding style.

Analyzing With the Standard HDL Analyst Tool

The HDL Analyst tool is a graphical productivity tool that helps you visualize your synthesis results. It consists of RTL-level and technology-primitive level schematics that let you graphically view and analyze your design.

- **RTL View**
Using BEST® (Behavior Extracting Synthesis Technology) in the RTL view, the software keeps a high-level of abstraction and makes the RTL view easy to view and debug. High-level structures like RAMs, ROMs, operators, and FSMs are kept as abstractions in this view instead of being converted to gates. You can examine the high-level structure, or push into a component and view the gate-level structure.
- **Technology View**
The software uses module generators to implement the high-level structures from the RTL view, and maps them to technology-specific resources.

To analyze information, compare the current view with the information in the RTL/Technology view, the log file, the FSM view, and the source code, you can use techniques like crossprobing, flattening, and filtering. See the following for more information about analysis techniques.

- [Viewing Design Hierarchy and Context](#), on page 337
- [Filtering Schematics](#), on page 340
- [Expanding Pin and Net Logic](#), on page 342
- [Expanding and Viewing Connections](#), on page 346
- [Flattening Schematic Hierarchy](#), on page 347
- [Minimizing Memory Usage While Analyzing Designs](#), on page 351

For additional information about navigating the HDL Analyst views or using other techniques like crossprobing, see the following:

- [Working in the Standard Schematic](#), on page 295
- [Exploring Design Hierarchy \(Standard\)](#), on page 308
- [Finding Objects \(Standard\)](#), on page 316
- [Crossprobing \(Standard\)](#), on page 329

Viewing Design Hierarchy and Context

Most large designs are hierarchical, so the synthesis software provides tools that help you view hierarchy details or put the details in context. Alternatively, you can browse and navigate hierarchy with Push/Pop mode, or flatten the design to view internal hierarchy.

This section describes how to use interactive hierarchical viewing operations to better analyze your design. Automatic hierarchy viewing operations that are built into other commands are described in the context in which they appear. For example, [Viewing Critical Paths, on page 361](#) describes how the software automatically traces a critical path through different hierarchical levels using hollow boxes with nested internal logic (transparent instances) to indicate levels in hierarchical instances.

1. To view the internal logic of primitives in your design, do either of the following:
 - To view the logic of an individual primitive, push into it. This generates a new schematic with the internal details. Click the Back icon to return to the previous view.
 - To view the logic of all primitives in the design, select Options->HDL Analyst Options->General, and enable Show Cell Interior. This command lets you see internal logic in context, by adding the internal details to the current schematic and all subsequent views. If the view is too cluttered with this option on, filter the view (see [Filtering Schematics, on page 340](#)) or push into the primitive. Click the Back icon to return to the previous view after filtering or pushing into the object.

The following figure compares these two methods:

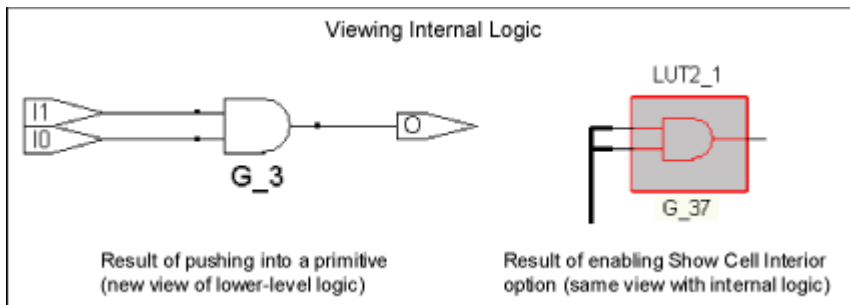

2. To hide selected hierarchy, select the instance whose hierarchy you want to exclude, and then select Hide Instances from the HDL Analyst menu or the right-click popup menu in the schematic.

You can hide opaque (solid yellow) or transparent (hollow) instances. The software marks hidden instances with an H in the lower left. Hidden instances are like black boxes; their hierarchy is excluded from filtering, expanding, dissolving, or searching in the current window, although they can be crossprobed. An instance is only hidden in the current view window; other view windows are not affected. Temporarily hiding unnecessary hierarchy focuses analysis and saves time in large designs.

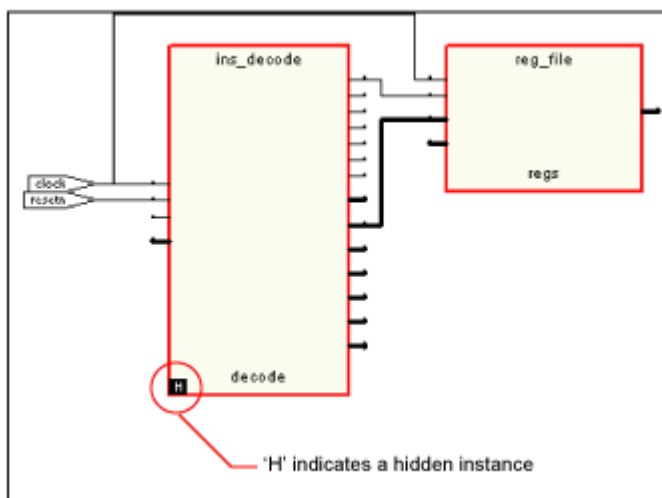

Before you save a design with hidden instances, select Unhide Instances from the HDL Analyst menu or the right-click popup menu and make the hidden internal hierarchy accessible again. Otherwise, the hidden instances are saved as black boxes, without their internal logic. Conversely, you can use this feature to reduce the scope of analysis in a large design by hiding instances you do not need, saving the reduced design to a new name, and then analyzing it.

3. To view the internal logic of a hierarchical instance, you can push into the instance, dissolve the selected instance with the Dissolve Instances command, or flatten the design. You cannot use these methods to view the internal logic of a hidden instance.

Pushing into an instance	Generates a view that shows only the internal logic. You do not see the internal hierarchy in context. To return to the previous view, click Back. See Exploring Object Hierarchy by Pushing/Popping , on page 309 for details.
Flattening the entire design	Opens a new view where the entire design is flattened, except for hidden hierarchy. Large flattened designs can be overwhelming. See Flattening Schematic Hierarchy , on page 347 for details about flattening designs. Because this is a new view, you cannot use Back to return to the previous view. To return to the top-level unflattened schematic, right-click in the view and select Unflatten Schematic.
Flattening an instance by dissolving	Generates a view where the hierarchy of the selected instances is flattened, but the rest of the design is unaffected. This provides context. See Flattening Schematic Hierarchy , on page 347 for details about dissolving instances.

4. If the result of filtering or dissolving is a hollow box with no internal logic, try either of the following, as appropriate, to view the internal hierarchy:
 - Select Options->HDL Analyst Options->Sheet Size and increase the value of Maximum Filtered Instances. Use this option if the view is not too cluttered.
 - Use the sheet navigation commands to go to the sheets indicated in the hollow box.

If there is too much internal logic to display in the current view, the software puts the internal hierarchy on separate schematic sheets. It displays a hollow box with no internal logic and indicates the schematic sheets that contain the internal logic.

5. To view the design context of an instance in a filtered view, select the instance, right-click, and select Show Context from the popup menu.

The software displays an unfiltered view of the hierarchical level that contains the selected object, with the instance highlighted. This is useful when you have to go back and forth between different views during analysis. The context differs from the Expand commands, which show connections. To return to the original filtered view, click Back.

Filtering Schematics

Filtering is a useful first step in analysis, because it focuses analysis on the relevant parts of the design. Some commands, like the Expand commands, automatically generate filtered views; this procedure only discusses manual filtering, where you use the Filter Schematic command to isolate selected objects. See Chapter 3 of the *Reference Manual* for details about these commands.

This table lists the advantages of using filtering over flattening:

Filter Schematic Command	Flatten Commands
Loads part of the design; better memory usage	Loads entire design
Combine filtering with Push/Pop mode, and history buttons (Back and Forward) to move freely between hierarchical levels	Must use Unflatten Schematic to return to top level, and flatten the design again to see lower levels. Cannot return to previous view if the previous view is not the top-level view.

1. Select the objects that you want to isolate. For example, you can select two connected objects.

If you filter a hidden instance, the software does not display its internal hierarchy when you filter the design. The following example illustrates this.

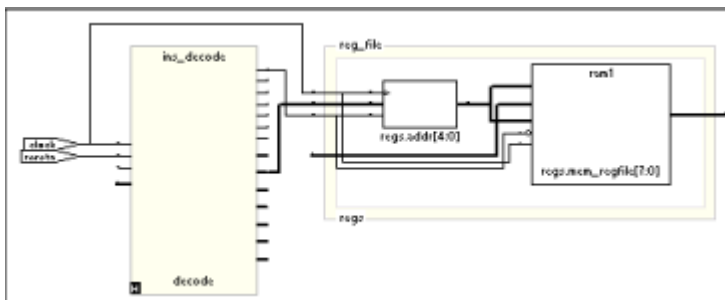

2. Select the Filter Schematic command, using one of these methods:
 - Select Filter Schematic from the HDL Analyst menu or the right-click popup menu.
 - Click the Filter Schematic icon (buffer gate) (.
 - Press F12.

- Press the right mouse button and draw a narrow V-shaped mouse stroke in the schematic window. See [Help->Mouse Stroke Tutor](#) for details.

The software filters the design and displays the selected objects in a filtered view. The title bar indicates that it is a filtered view. Hidden instances have an H in the lower left. The view displays other hierarchical instances as hollow boxes with nested internal logic (transparent instances). For descriptions of filtered views and transparent instances, see [Filtered and Unfiltered Schematic Views, on page 85](#) and [Transparent and Opaque Display of Hierarchical Instances, on page 91](#) in the *Reference Manual*. If the transparent instance does not display internal logic, use one of the alternatives described in [Viewing Design Hierarchy and Context, on page 337](#), step 4.

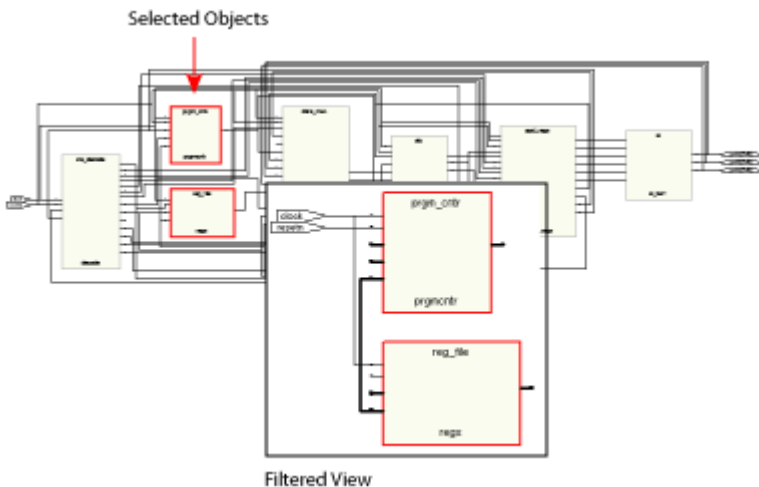

3. If the filtered view does not display the pin names of technology primitives and transparent instances that you want to see, do the following:
 - Select [Options->HDL Analyst Options->Text](#) and enable [Show Pin Name](#).
 - To temporarily display a pin name, move the cursor over the pin. The name is displayed as long as the cursor remains over the pin. Alternatively, select a pin. The software displays the pin name until you make another selection. Either of these options can be applied to individual pins. Use them to view just the pin names you need and keep design clutter to a minimum.

- To see all the hierarchical pins, select the instance, right-click, and select Show All Hier Pins.

You can now analyze the problem, and do operations like the following:

Trace paths, build up logic	See Expanding Pin and Net Logic, on page 342 and Expanding and Viewing Connections, on page 346
Filter further	Select objects and filter again
Find objects	See Finding Objects (Standard), on page 316
Flatten, or hide and flatten	See Flattening Schematic Hierarchy, on page 347 . You can hide transparent or opaque instances.
Crossprobe from filtered view	See Crossprobing from the RTL/Technology View, on page 330

4. To return to the previous schematic, click the Back icon. If you flattened the hierarchy, right-click and select Unflatten Schematic to return to the top-level unflattened view.

For additional information about filtering schematics, see [Filtering Schematics, on page 340](#) and [Flattening Schematic Hierarchy, on page 347](#).

Expanding Pin and Net Logic

When you are working in a filtered view, you might need to include more logic in your selected set to debug your design. This section describes commands that expand logic fanning out from pins or nets; to expand paths, see [Expanding and Viewing Connections, on page 346](#).

Use the Expand commands with the Filter Schematic, Hide Instances, and Flatten commands to isolate just the logic that you want to examine. Filtering isolates logic, flattening removes hierarchy, and hiding instances prevents their internal hierarchy from being expanded. See [Filtering Schematics, on page 340](#) and [Flattening Schematic Hierarchy, on page 347](#) for details.

1. To expand logic from a pin hierarchically across boundaries, use the following commands.

To ...	Do this (HDL Analyst->Hierarchical/Popup menu) ...
See all cells connected to a pin	Select a pin and select Expand. See Expanding Filtered Logic Example, on page 344 .
See all cells that are connected to a pin, up to the next register	Select a pin and select Expand to Register/Port. See Expanding Filtered Logic to Register/Port Example, on page 345 .
See internal cells connected to a pin	Select a pin and select Expand Inwards. The software filters the schematic and displays the internal cells closest to the port. See Expanding Inwards Example, on page 345 .

The software expands the logic as specified, working on the current level and below or working up the hierarchy, crossing hierarchical boundaries as needed. Hierarchical levels are shown nested in hollow bounding boxes. The internal hierarchy of hidden instances is not displayed.

For descriptions of the Expand commands, see [HDL Analyst Menu, on page 413](#) of the *Reference Manual*.

2. To expand logic from a pin at the current level only, do the following:
 - Select a pin, and go to the HDL Analyst->Current Level menu or the right-click popup menu->Current Level.
 - Select Expand or Expand to Register/Ports. The commands work as described in the previous step, but they do not cross hierarchical boundaries.
3. To expand logic from a net, use the commands shown in the following table.
 - To expand at the current level and below, select the commands from the HDL Analyst->Hierarchical menu or the right-click popup menu.
 - To expand at the current level only, select the commands from the HDL Analyst->Current Level menu or the right-click popup menu->Current Level.

To ...	Do this ...
Select the driver of a net	Select a net and select Select Net Driver . The result is a filtered view with the net driver selected (Selecting the Net Driver Example, on page 346).
Trace the driver, across sheets if needed	Select a net and select Go to Net Driver . The software shows a view that includes the net driver.
Select all instances on a net	Select a net and select Select Net Instances . You see a filtered view of all instances connected to the selected net.

Expanding Filtered Logic Example

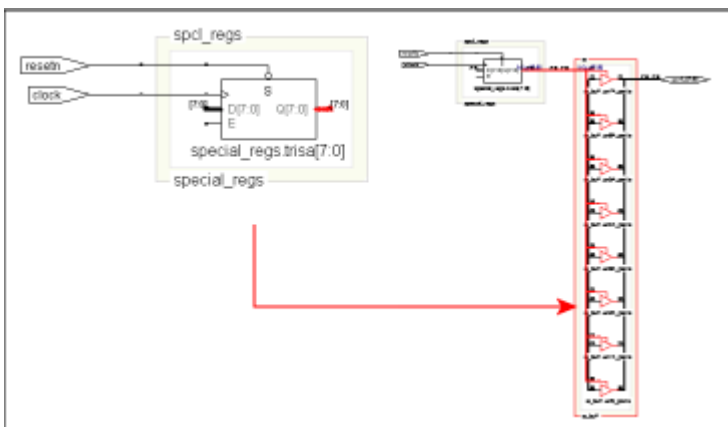

Expanding Filtered Logic to Register/Port Example

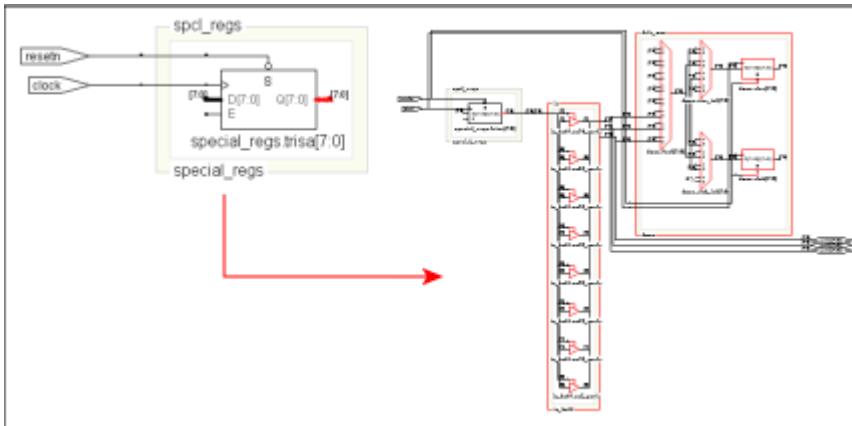

Expanding Inwards Example

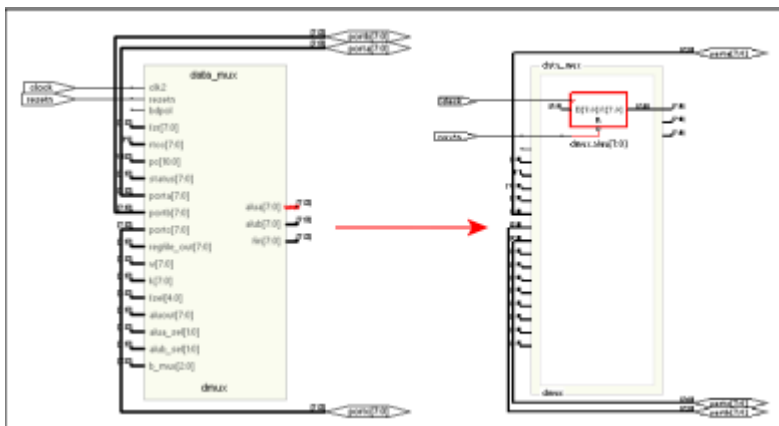

Selecting the Net Driver Example

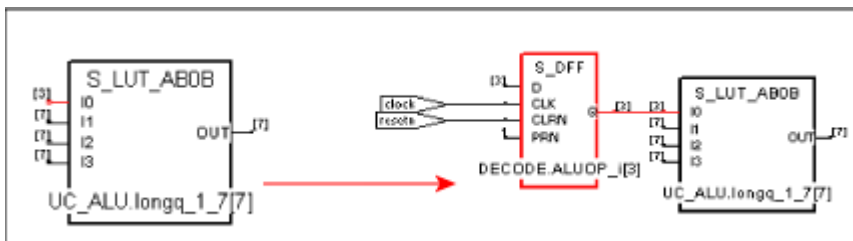

Expanding and Viewing Connections

This section describes commands that expand logic between two or more objects; to expand logic out from a net or pin, see [Expanding Pin and Net Logic, on page 342](#). You can also isolate the critical path or use the Timing Analyst to generate a schematic for a path between objects, as described in [Analyzing Timing in Schematic Views, on page 358](#).

Use the following path commands with the Filter Schematic and Hide Instances commands to isolate just the logic that you want to examine. The two techniques described here differ: Expand Paths expands connections between selected objects, while Isolate Paths pares down the current view to only display connections to and from the selected instance.

For detailed descriptions of the commands mentioned here, see [Commands That Result in Filtered Schematics, on page 113](#) in the *Reference Manual*.

1. To expand and view connections between selected objects, do the following:
 - Select two or more points.
 - To expand the logic at the current level only, select HDL Analyst->Current Level->Expand Paths or popup menu->Current Level Expand Paths.
 - To expand the logic at the current level and below, select HDL Analyst->Hierarchical->Expand Paths or popup menu->Expand Paths.

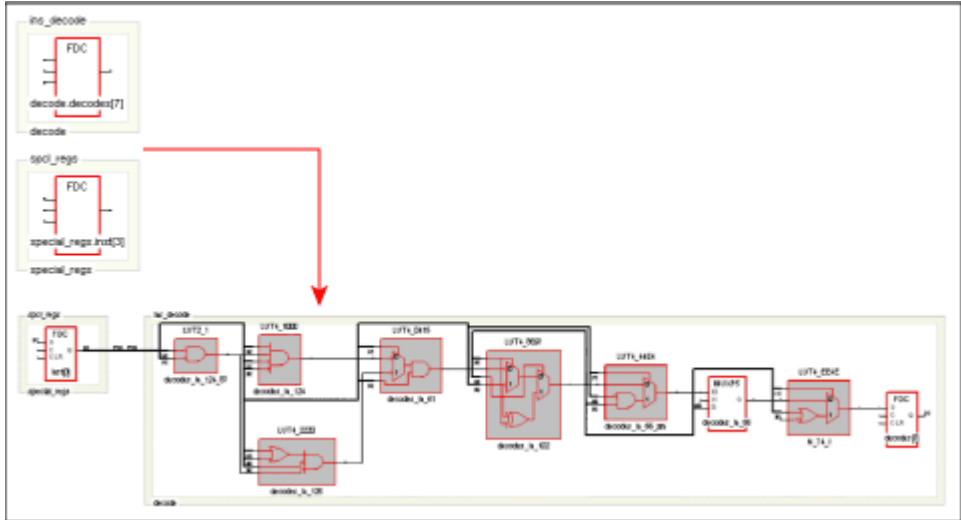

2. To view connections from all pins of a selected instance, right-click and select Isolate Paths from the popup menu.

Starting Point	The Filtered View Traces Paths (Forward and Back) From All Pins of the Selected Instance...
Filtered view	Traces through all sheets of the filtered view, up to the next port, register, hierarchical instance, or black box.
Unfiltered view	Traces paths on the current schematic sheet only, up to the next port, register, hierarchical instance, or black box.

Unlike the Expand Paths command, the connections are based on the schematic used as the starting point; the software does not add any objects that were not in the starting schematic.

Flattening Schematic Hierarchy

Flattening removes hierarchy so you can view the logic without hierarchical levels. In most cases, you do not have to flatten your hierarchical schematic to debug and analyze your design, because you can use a combination of filtering, Push/Pop mode, and expanding to view logic at different levels. However, if you must flatten the design, use the following techniques, which include flattening, dissolving, and hiding instances.

1. To flatten an entire design down to logic cells, use one of the following commands:
 - For an RTL view, select HDL Analyst->RTL->Flattened View. This flattens the design to generic logic cells.
 - For a Technology view, select Flattened View or Flattened to Gates View from the HDL Analyst->Technology menu. Use the former command to flatten the design to the technology primitive level, and the latter command to flatten it further to the equivalent Boolean logic.

The software flattens the top-level design and displays it in a new window. To return to the top-level design, right-click and select Unflatten Schematic.

Unless you really require the entire design to be flattened, use Push/Pop mode and the filtering commands ([Filtering Schematics, on page 340](#)) to view the hierarchy. Alternatively, you can use one of the selective flattening techniques described in subsequent steps.

2. To selectively flatten transparent instances when you analyze critical paths or use the Expand commands, select Flatten Current Schematic from the HDL Analyst menu, or select Flatten Schematic from the right-click popup menu.

The software generates a new view of the current schematic in the same window, with all transparent instances at the current level and below flattened. RTL schematics are flattened down to generic logic cells and Technology views down to technology primitives. To control the number of hierarchical levels that are flattened, use the Dissolve Instances command described in step 4.

If your view only contains hidden hierarchical instances or pale yellow (opaque) hierarchical instances, nothing is flattened. If you flatten an unfiltered (usually the top-level design) view, the software flattens all hierarchical instances (transparent and opaque) at the current level and below. The following figure shows flattened transparent instances.

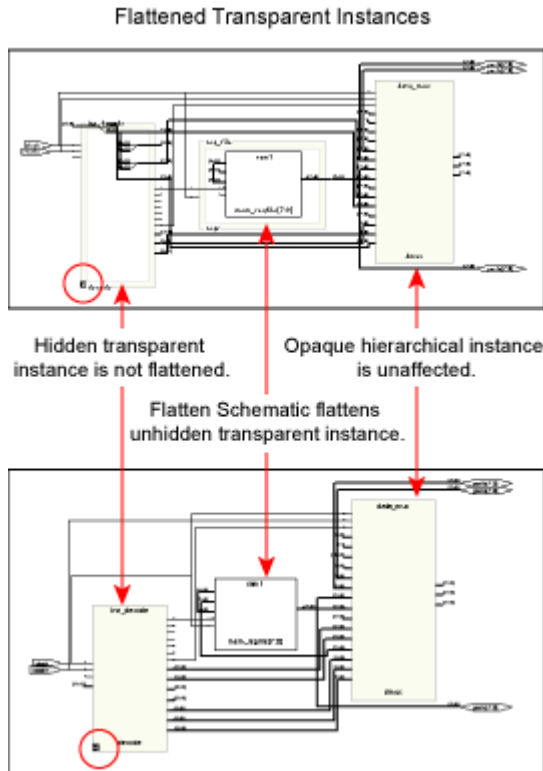

Because the flattened view is a new view, you cannot use Back to return to the unflattened view or the views before it. Use Unflatten Schematic to return to the unflattened top-level view.

3. To selectively flatten the design by hiding instances, select hierarchical instances whose hierarchy you do not want to flatten, right-click, and select Hide Instances. Then flatten the hierarchy using one of the Flatten commands described above.

Use this technique if you want to flatten most of your design. If you want to flatten only part of your design, use the approach described in the next step.

When you hide instances, the software generates a new view where the hidden instances are not flattened, but marked with an H in the lower left corner. The rest of the design is flattened. If unhidden hierarchical instances are not flattened by this procedure, use the Flattened View or

Flattened to Gates View commands described in step 1 instead of the Flatten Current Schematic command described in step 2, which only flattens transparent instances in filtered views.

You can select the hidden instances, right-click, and select Unhide Instances to make their hierarchy accessible again. To return to the unflattened top-level view, right-click in the schematic and select Unflatten Schematic.

4. To selectively flatten some hierarchical instances in your design by dissolving them, do the following:
 - If you want to flatten more than one level, select Options->HDL Analyst Options and change the value of Dissolve Levels. If you want to flatten just one level, leave the default setting.
 - Select the instances to be flattened.
 - Right-click and select Dissolve Instances.

The results differ slightly, depending on the kind of view from which you dissolve instances.

Starting View	Software Generates a ...
Filtered	Filtered view with the internal logic of dissolved instances displayed within hollow bounding boxes (transparent instances), and the hierarchy of the rest of the design unchanged. If the transparent instance does not display internal logic, use one of the alternatives described in step 4 of Viewing Design Hierarchy and Context, on page 337 . Use the Back button to return to the undissolved view.
Unfiltered	New, flattened view with the dissolved instances flattened in place (no nesting) to Boolean logic, and the hierarchy of the rest of the design unchanged. Select Unflatten Schematic to return to the top-level unflattened view. You cannot use the Back button to return to previous views because this is a new view.

The following figure illustrates this.

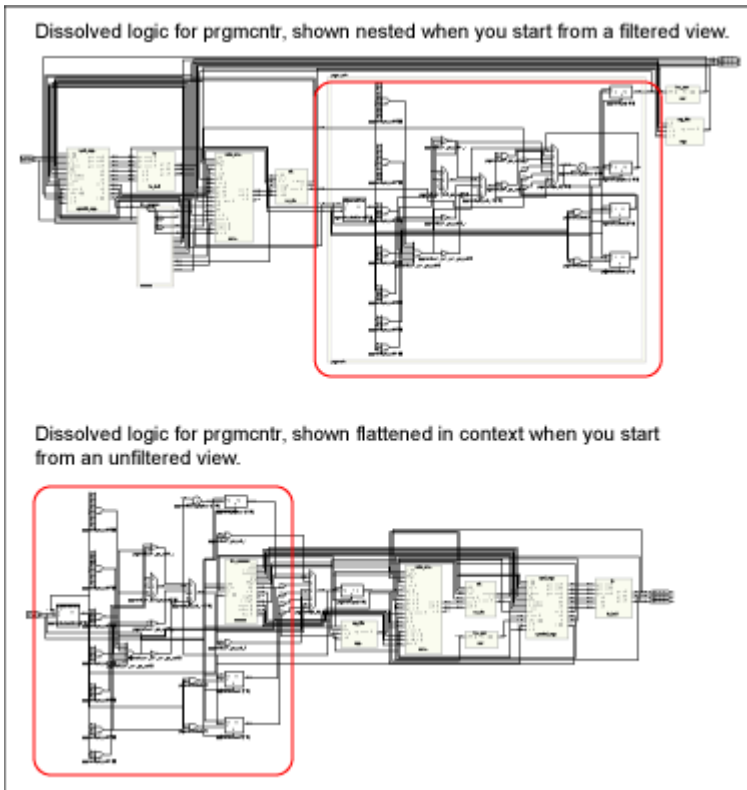

Use this technique if you only want to flatten part of your design while retaining the hierarchical context. If you want to flatten most of the design, use the technique described in the previous step. Instead of dissolving instances, you can use a combination of the filtering commands and Push/Pop mode.

Minimizing Memory Usage While Analyzing Designs

When working with large hierarchical designs, use the following techniques to use memory resources efficiently.

- Before you do any analysis operations such as searching, flattening, expanding, or pushing/popping, hide (HDL Analyst->Hide Instances) the hierarchical instances you do not need. This saves memory resources,

because the software does not load the hierarchy of the hidden instances.

- Temporarily divide your design into smaller working files. Before you do any analysis, hide the instances you do not need. Save the design. The `srs` and `srm` files generated are smaller because the software does not save the hidden hierarchy. Close any open HDL Analyst windows to free all memory from the large design. In the Implementation Results view, double-click one of the smaller files to open the RTL or Technology schematic. Analyze the design using the smaller, working schematics.
- Filter your design instead of flattening it. If you must flatten your design, hide the instances whose hierarchy you do not need before flattening, or use the Dissolve Instances command. See [Flattening Schematic Hierarchy, on page 347](#) for details. For more information on the Expand Paths and Isolate Paths commands, see [RTL and Technology Views Popup Menus, on page 483](#) of the *Reference Manual*.
- When searching your design, search by instance rather than by net. Searching by net loads the entire design, which uses memory.
- Limit the scope of a search by hiding instances you do not need to analyze. You can limit the scope further by filtering the schematic in addition to hiding the instances you do not want to search.

Using the FSM Viewer (Standard)

The FSM viewer displays state transition bubble diagrams for FSMs in the design, along with additional information about the FSM. You can use this viewer to view state machines implemented by either the FSM Compiler or the FSM Explorer. For more information, see [Running the FSM Compiler, on page 425](#) and [Running the FSM Explorer, on page 429](#), respectively.

1. To start the FSM viewer, open the RTL view and either
 - Select the FSM instance, click the right mouse button and select View FSM from the popup menu.
 - Push down into the FSM instance (Push/Pop icon).

The FSM viewer opens. The viewer consists of a transition bubble diagram and a table for the encodings and transitions. If you used Verilog to define the FSMs, the viewer displays binary values for the state machines if you defined them with the 'define keyword, and actual names if you used the parameter keyword.

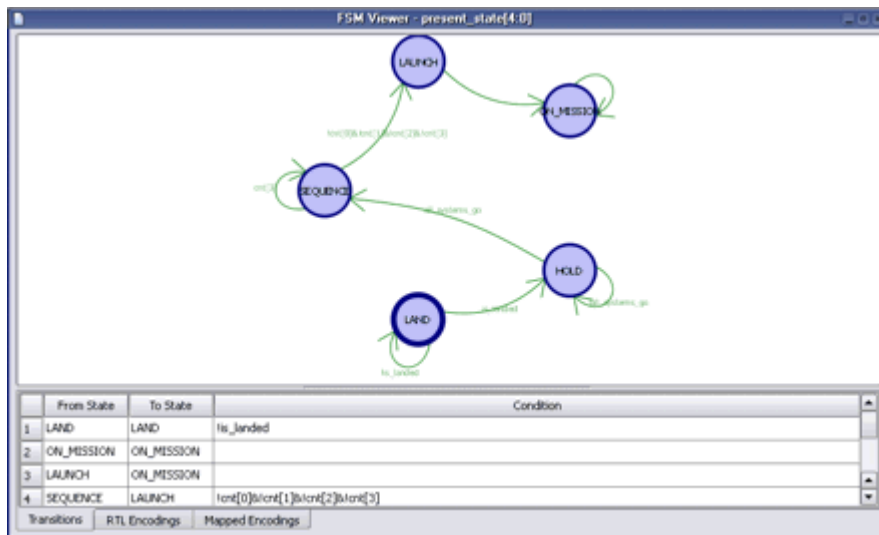

2. The following table summarizes basic viewing operations.

To view ...	Do ...
from and to states, and conditions for each transition	Click the Transitions tab at the bottom of the table.
the correspondence between the states and the FSM registers in the RTL view	Click the RTL Encoding tab.
the correspondence between the states and the registers in the Technology View	Click the Mapped Encodings tab (available after synthesis).
only the transition diagram without the table	Select View->FSM table or click the FSM Table icon. You might have to scroll to the right to see it.

This figure shows you the mapping information for a state machine. The Transitions tab shows you simple equations for conditions for each state. The RTL Encodings tab has a State column that shows the state names in the source code, and a Registers column for the corresponding RTL encoding. The Mapped Encoding tab shows the state names in the code mapped to actual values.

3. To view just one selected state,

- Select the state by clicking on its bubble. The state is highlighted.
- Click the right mouse button and select the filtering criteria from the popup menu: output, input, or any transition.

The transition diagram now shows only the filtered states you set. The following figure shows filtered views for output and input transitions for one state.

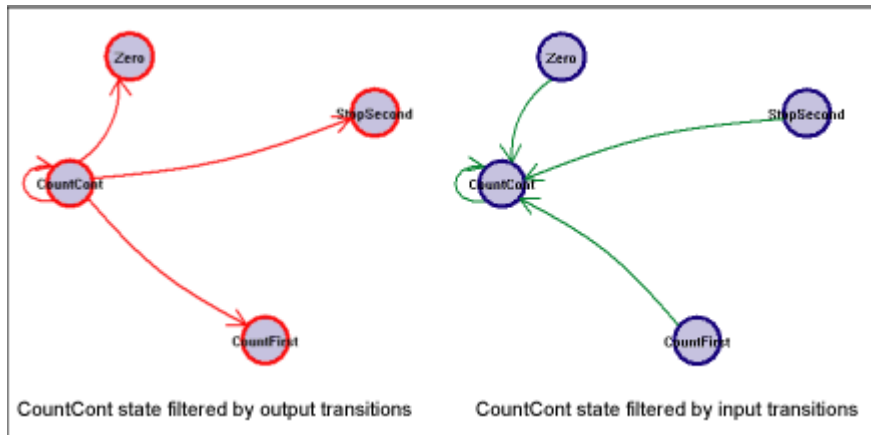

Similarly, you can check the relationship between two or more states by selecting the states, filtering them, and checking their properties.

4. To view the properties for a state,
 - Select the state.
 - Click the right mouse button and select Properties from the popup menu. A form shows you the properties for that state.

To view the properties for the entire state machine like encoding style, number of states, and total number of transitions between states, deselect any selected states, click the right mouse button outside the diagram area, and select Properties from the popup menu.

5. To view the FSM description in text format, select the state machine in the RTL view and View FSM Info File from the right mouse popup. This is an example of the FSM Info File, *statemachine.info*.

```
State Machine: work.Control(verilog)-cur_state[6:0]
No selected encoding - Synplify will choose
Number of states: 7
Number of inputs: 4
Inputs:
  0: Laplevel
  1: Lap
  2: Start
  3: Reset
Clock: Clk
```

Transitions: (input, start state, destination state)

```
-100 S0 S6
--10 S0 S2
---1 S0 S0
-00- S0 S0
--10 S1 S3
-100 S1 S2
-000 S1 S1
---1 S1 S0
--10 S2 S5
-000 S2 S2
-100 S2 S1
---1 S2 S0
-100 S3 S5
-000 S3 S3
--10 S3 S1
---1 S3 S0
-000 S4 S4
--1- S4 S0
-1-- S4 S0
---1 S4 S0
-000 S5 S5
-100 S5 S4
--10 S5 S2
---1 S5 S0
1--0 S6 S6
---1 S6 S0
0--- S6 S0
```

CHAPTER 8

Analyzing Timing

This chapter describes typical analysis tasks. It describes graphical analysis with the HDL Analyst tool as well as interpretation of the text log file. It covers the following:

- [Analyzing Timing in Schematic Views](#), on page 358
- [Generating Custom Timing Reports with STA](#), on page 366
- [Using Analysis Design Constraints](#), on page 369
- [Using Auto Constraints](#), on page 376

Analyzing Timing in Schematic Views

You can use the HDL Analyst and Timing Analyst functionality to analyze timing. This section describes the following:

- [Viewing Timing Information](#), on page 358
- [Annotating Timing Information in the Schematic Views](#), on page 359
- [Analyzing Clock Trees in the RTL View](#), on page 361
- [Viewing Critical Paths](#), on page 361
- [Handling Negative Slack](#), on page 364
- [Generating Custom Timing Reports with STA](#), on page 366

Viewing Timing Information

Some commands, like Show Critical Path, Hierarchical Critical Path, Flattened Critical Path, automatically enable Show Timing Information and display the timing information. The following procedure shows you how to do so manually.

1. To analyze timing, enable HDL Analyst->Show Timing Information.

This displays the timing numbers for all instances in a Technology view. It shows the following:

Delay	This is the first number displayed. <ul style="list-style-type: none">• Combinational logic This first number is the cumulative path delay to the output of the instance, which includes the net delay of the output.• Flip-flops This first number is the path delay attributed to the flip-flop. The delay can be associated with either the input or output path, whichever is worse, because the flip-flop is the end of one path and the start of another.
Slack Time	This is the second number, and it is the slack time of the worst path that goes through the instance. A negative value indicates that timing constraints can not be met.

Annotating Timing Information in the Schematic Views

You can annotate the schematic views with timing information for the components in the design. Once the design is annotated, you can search for these properties and their associated instances.

1. On the Device tab of the Implementation Options dialog box, enable Annotated Properties for Analyst.

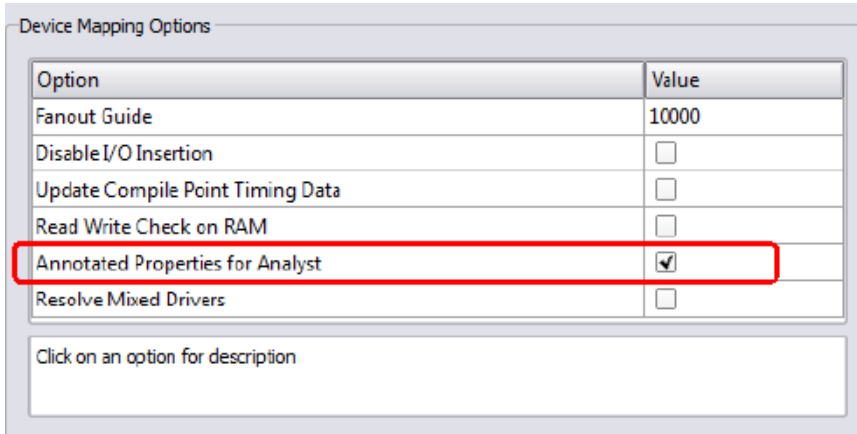

For each synthesis implementation and each place-and-route implementation, the tool generates properties and stores them in two files located in the project folder:

- .sap Synplify Annotated Properties
Contains the annotated design properties generated after compilation, like clock pins.
- .tap Timing Annotated Properties
Contains the annotated timing properties generated after compilation.

2. To view the annotated timing, open an RTL or Technology view.
3. To view the timing information from another associated implementation, do the following:
 - Open an RTL or Technology view. It displays the timing information for that implementation.
 - Select HDL Analyst->Select Timing, and select another implementation from the list. The list contains the main implementation and all

associated place-and-route implementations. The timing numbers in the current HDL Analyst view change to reflect the numbers from the selected implementation.

In the following example, an RTL View shows timing data from the test implementation and the test/pr_1 (place and route) implementation.

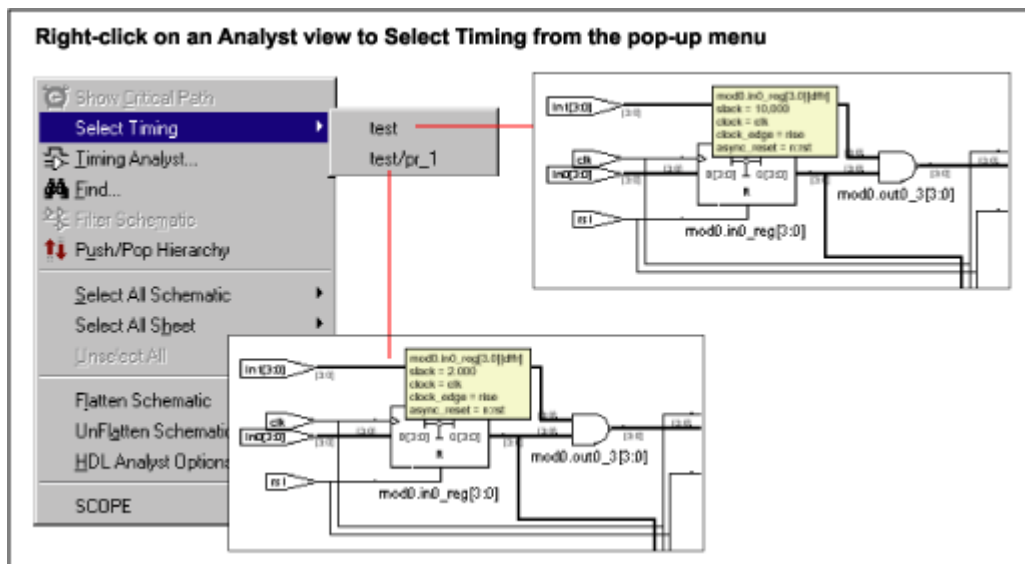

4. Once you have annotated your design, you can filter searches using these properties with the find command.
 - Use the find -filter {*@propName>=propValue*} command for the searches. See [Find Filter Properties, on page 155](#) in the *Command Reference Manual* for a list of properties. For information about the find command, see [find, on page 147](#) in the *Command Reference Manual*.
 - Precede the property name with the @ symbol.

For example to find fanouts larger than 60, specify find -filter {*@fanout>=60*}.

Analyzing Clock Trees in the RTL View

To analyze clock trees in the RTL view, do the following:

1. In the Hierarchy Browser, expand Clock Tree, select all the clocks, and filter the design.

The Hierarchy Browser lists all clocks and the instances that drive them under Clock Tree. The filtered view shows the selected objects.

2. If necessary, use the filter and expand commands to trace clock connections back to the ports and check them.

For details about the commands for filtering and expanding paths, see [Filtering Schematics, on page 340](#), [Expanding Pin and Net Logic, on page 342](#) and [Expanding and Viewing Connections, on page 346](#).

3. Check that your defined clock constraints cover the objects in the design.

If you do not define your clock constraints accurately, you might not get the best possible synthesis optimizations.

Viewing Critical Paths

The HDL Analyst tool makes it simple to find and examine critical paths and the relevant source code. The following procedure shows you how to filter and analyze a critical path. You can also use the procedure described in [Generating Custom Timing Reports with STA, on page 366](#) to view this and other paths.

1. If needed, set the slack time for your design.
 - Select HDL Analyst->Set Slack Margin.
 - To view only instances with the worst-case slack time, enter a zero.
 - To set a slack margin range, type a value for the slack margin, and click OK. The software gets a range by subtracting this number from the slack time, and the Technology view displays instances within this range. For example, if your slack time is -10 ns, and you set a slack margin of 4 ns, the command displays all instances with slack times between -6 ns and -10 ns. If your slack margin is 6 ns, you see all instances with slack times between -4 ns and -10 ns.

2. Display the critical path using one of the following methods. The Technology view displays a hierarchical view that highlights the instances and nets in the most critical path of your design.
 - To generate a hierarchical view of the critical path, click the Show Critical Path icon (stopwatch icon ()), select HDL Analyst->Technology->Hierarchical Critical Path, or select the command from the popup menu. This is a filtered view in the same window, with hierarchical logic shown in transparent instances. History commands apply, so you can return to the previous view by clicking Back.
 - To flatten the hierarchical critical path described above, right-click and select Flatten Schematic. The software generates a new view in the current window, and flattens only the transparent instances needed to show the critical path; the rest of the design remains hierarchical. Click Back to go the top-level design.
 - To generate a flattened critical path in a new window, select HDL Analyst->Technology->Flattened Critical Path. This command uses more memory because it flattens the entire design and generates a new view for the flattened critical path in a new window. Click Back in this window to go to the flattened top-level design or to return to the previous window.

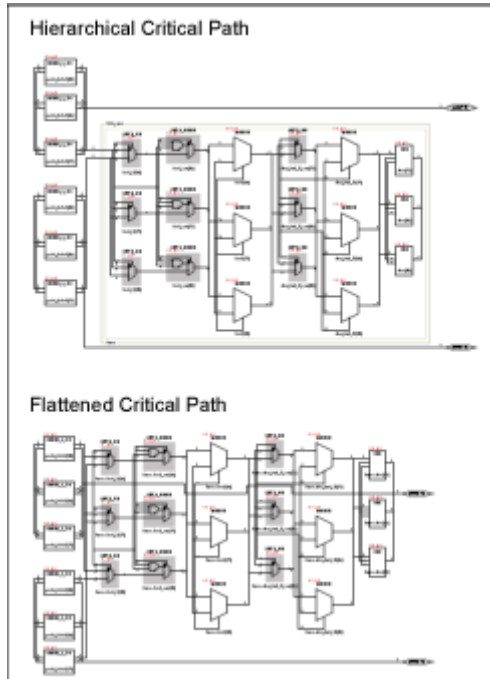

- Use the timing numbers displayed above each instance to analyze the path. If no numbers are displayed, enable HDL Analyst->Show Timing Information. Interpret the numbers as follows:

Delay

For combinational logic, it is the cumulative delay to the output of the instance, including the net delay of the output. For flip-flops, it is the portion of the path delay attributed to the flip-flop. The delay can be associated with either the input path or output path, whichever is worse, because the flip-flop is the end of one path and the start of another.

Slack time

Slack of the worst path that goes through the instance. A negative value indicates that timing has not been met.

8.8, 1.2

- View instances in the critical path that have less than the worst-case slack time. For additional information on handling slack times, see [Handling Negative Slack, on page 364](#).

If necessary change the slack margin and regenerate the critical path.

5. Crossprobe and check the RTL view and source code. Analyze the code and the schematic to determine how to address the problem. You can add more constraints or make code changes.
6. Click the Back icon to return to the previous view. If you flattened your design during analysis, select Unflatten Schematic to return to the top-level design.

There is no need to regenerate the critical path, unless you flattened your design during analysis or changed the slack margin. When you flatten your design, the view is regenerated so the history commands do not apply and you must click the Critical Path icon again to see the critical path view.

7. Rerun synthesis, and check your results.

If you have fixed the path, the window displays the next most critical path when you click the icon.

Repeat this procedure and fix the design for the remaining critical paths. When you are within 5-10 percent of your desired results, place and route your design to see if you meet your goal. If so, you are done. If your vendor provides timing-driven place and route, you might improve your results further by adding timing constraints to place and route.

Handling Negative Slack

Positive slack time values (greater than or equal to 0 ns) are good, while negative slack time values (less than 0 ns) indicate the design has not met timing requirements. The negative slack value indicates the amount by which the timing is off because of delays in the critical paths of your design.

The following procedure shows you how to add constraints to correct negative slack values. Timing constraints can improve your design by 10 to 20 percent.

1. Display the critical path in a filtered Technology view.
 - For a hierarchical critical path, either click the Critical Path icon, select HDL Analyst->Show Critical Path, or select HDL Analyst->Technology->Hierarchical Critical Path.
 - For a flat path, select HDL Analyst->Technology->Flattened Critical Path.
2. Analyze the critical path.

- Check the end points of the path. The start point can be a primary input or a flip-flop. The end point can be a primary output or a flip-flop.
 - Examine the instances. Use the commands described in [Expanding Pin and Net Logic, on page 342](#) and [Expanding and Viewing Connections, on page 346](#). For more information on filtering schematics, see [Filtering Schematics, on page 340](#).
3. Determine whether there is a timing exception, like a false or multicycle path. If this is the cause of the negative slack, set the appropriate timing constraint.
- If there are fewer start points, pick a start point to add the constraint. If there are fewer end points, add the constraint to an end point.
4. If your design does not meet timing by 20 percent or more, you may need to make structural changes. You could do this by doing either of the following:
- Enabling options like retiming ([Retiming, on page 406](#)), or resource sharing ([Sharing Resources, on page 422](#)).
 - Modifying the source code.
5. Rerun synthesis and check your results.

Generating Custom Timing Reports with STA

The log file generated after synthesis includes a timing report and default timing information. Use the stand-alone timing analyst (STA) when you need to generate a customized timing report (ta) for the following situations:

- You need more details about a specific path
- You want results for paths other than the top five timing paths (log file default)
- You want to modify constraints and analyze, without resynthesizing. See [Using Analysis Design Constraints, on page 369](#) for details.

The following procedure shows you how to generate a custom report:

1. Select Analysis->Timing Analyst or click the Timing Analyst icon().
2. Fill in the parameters.
 - You can type in the from/to or through points, or you can cut and paste or drag and drop valid objects from the Technology view (not the RTL view) into the fields. See [Timing Report Generation Parameters, on page 402](#) in the *Command Reference Manual* for details on timing analysis parameters and how they can be filtered.
 - Set options for clock reports as needed.
 - Specify a name for the output timing report (ta).

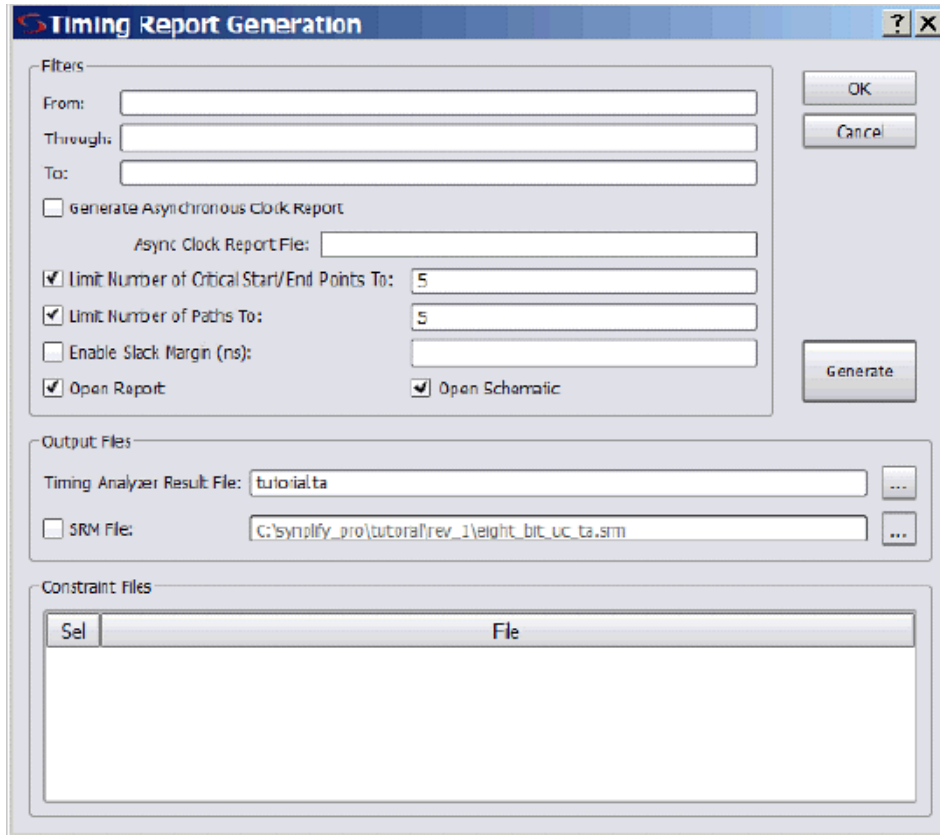

3. Click Generate to run the report.

The software generates a custom report file called *projectName.ta*, located in the implementation directory (the directory you specified for synthesis results). The software also generates a corresponding output netlist file, with an *srm* extension.

4. Analyze results.

- View the report (Open Report) in the Text Editor. The following figure is a sample report showing analysis results based on maximum delay for the worst paths.

```

#### START OF TIMING REPORT ####
# Timing Report written on Mon Jun 05 11:05:33 2006
#

Top view:                sw
Requested Frequency:      10.0 MHz
Wire load mode:           top
Paths requested:          8
from:                     i:swmult2o[11]
Constraint File(s):

Worst From-To Path Information
*****

Path information for path number 1:
  Requested Period:        100.000
  - Setup time:            0.245
  = Required time:         99.755

  - Propagation time:      2.215
  = Slack :                97.540

Number of logic level(s): 12
Starting point:            smult2o[11] / regout
Ending point:              o_o[12] / datain
The start point is clocked by clk_i [rising] on pin clk
The end point is clocked by  clk_i [rising] on pin clk

Instance / Net      Type      Pin      Pin      Delay      Arrival      No. of
Name                Type      Name      Dir      Delay      Time         Fan Out(s)
-----
smult2o[11]          stratixii_lcell_ff  regout    Out      0.094      0.094        -
smult2o[11]          Net      -         -         0.311      -            2
smult1_carry_9       stratixii_lcell_comb dataf      In       -         0.405        -

```

- View the netlist (View Critical Path) in a Technology view. This Technology view, labeled Timing View in the title bar, shows only the paths you specified in the Timing Analyst dialog box. Note that the Timing Analyst and Show Critical Path commands (and equivalent icons and shortcuts) are disabled whenever the Timing View is active.

Using Analysis Design Constraints

Besides generating custom timing reports (see [Generating Custom Timing Reports with STA, on page 366](#)), you can also use the Stand-alone Timing Analyst to create constraints in an `adc` file. You can use these constraints to experiment with different timing values, or to add or modify timing constraints.

The advantage to using analysis design constraints (ADC) is that you do not have to resynthesize the whole design. This reduces debugging time because you can get a quick estimate, or try out different values. The Standalone Timing Analyst (STA) puts these constraints in an Analysis Design Constraints file (`adc`). The process for using this file is summarized in the following flow diagram:

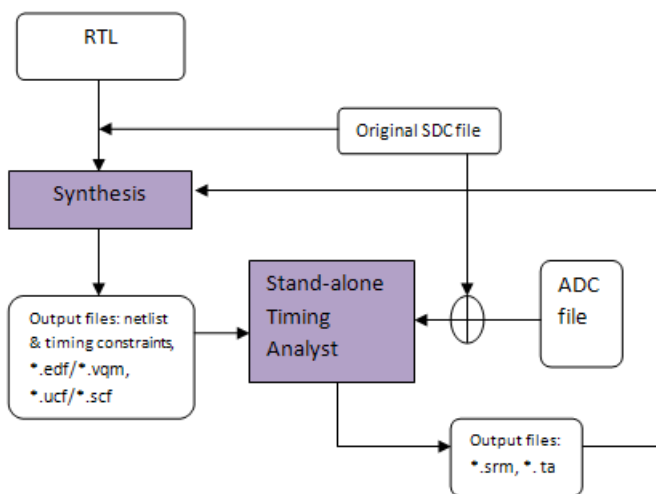

See the following for details:

- [Scenarios for Using Analysis Design Constraints](#), on page 370
- [Creating an ADC File](#), on page 371
- [Using Object Names Correctly in the `adc` File](#), on page 375

Scenarios for Using Analysis Design Constraints

The following describe situations where you can effectively use `adc` constraints to debug, explore options or modify constraints. For details about creating these constraints, see [Creating an ADC File, on page 371](#).

- **What-if analysis of design performance**
If your design meets the target frequency, you can use `adc` constraints to analyze higher target frequencies, or analyze performance of a module in a different design/technology/target device.
- **Constraints on enable registers**
Similarly, you can apply `syn_reference_clock` on enable registers to analyze if the enables have a regular pattern like clock, or if they operate on a frequency other than clock. For example:

```
FDC    create_clock {clk} -name {clk} -freq 100 -clockgroup
       clk_grp_0
```

```
ADC    define_attribute {n:en} syn_reference_clock {clk2}
       create_clock {clk2} -name {clk2} -freq 50 -clockgroup
       clk_grp_1
```

- **Adding additional timing exceptions**
When you analyze the results of the first synthesis run, you often find functional or clock-to-clock timing exceptions, and you can handle these with `adc` constraints. For example:
 - Applying false paths on synchronization circuitry
 - Adding false paths between clocks belonging to different clock groups

You must add these constraints to see more critical paths in the design. The `adc` constraints let you add these constraints on the fly, and helps you debug designs faster.
- **Modifying timing exceptions that were previously applied**
For example you might want to set a multicycle path constraint for a path that was defined as a false path in the constraint file or vice versa. To modify the timing exception, you must first ignore or reset the timing exception that was set in the constraint file, as described in [Using Analysis Design Constraints, on page 369](#), step 3.

Creating an ADC File

The following procedure explains how to create an `adc` file.

1. Select File->New.
2. Do the following in the dialog box that opens:
 - Select Analysis Constraint File.

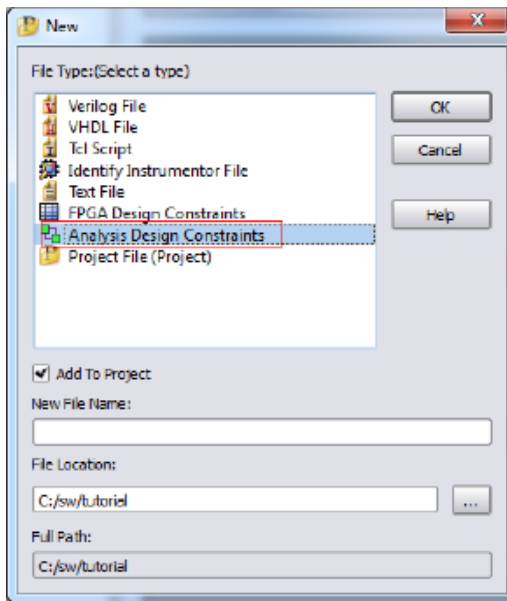

- Type a name and location for the file. The tool automatically assigns the `adc` extension to the filename.
 - Enable Add to Project, and click OK. This opens the text editor where you can specify the new constraints.
3. Type in the constraints you want and save the file. Remember the following when you enter the constraints:
 - Keep in mind that the original `fdc` file has already been applied to the design. Any timing exception constraints in this file must not conflict with constraints that are already in effect. For example, if there is a conflict when multiple timing exceptions (false path, path delay, and

multicycle timing constraints) are applied to the same path, the tool uses this order to resolve conflicts: false path, multicycle path, max delay. See [Conflict Resolution for Timing Exceptions, on page 258](#) for details about how the tool prioritizes timing exceptions.

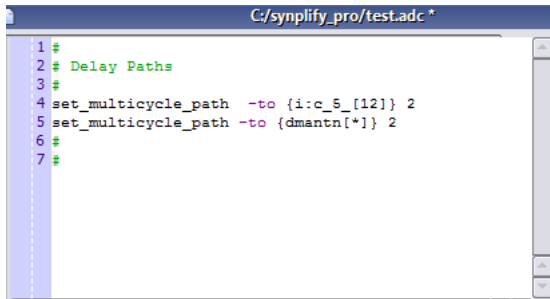

- The object names must be mapped object names, so use names from the Technology view, not names from the RTL view. Unlike the constraint file (RTL view), the adc constraints apply to the mapped database because the database is not remapped with this flow. For more information, see [Using Object Names Correctly in the adc File, on page 375](#).
- If you want to modify an existing constraint for a timing exception, you must first reset the original `fdc` constraint, and then apply the new constraint. In the following example the multicycle path constraint was changed to 3:

Original FDC	<code>set_multicycle_path -to [get_cells{a_reg*}] 2</code>
ADC	<code>reset_path -to {get_cells{a_reg*}}</code> <code>set_multicycle_path -to [get_cells{a_reg*}] 3</code>

- When you are done, save and close the file. This adds the file to your project.

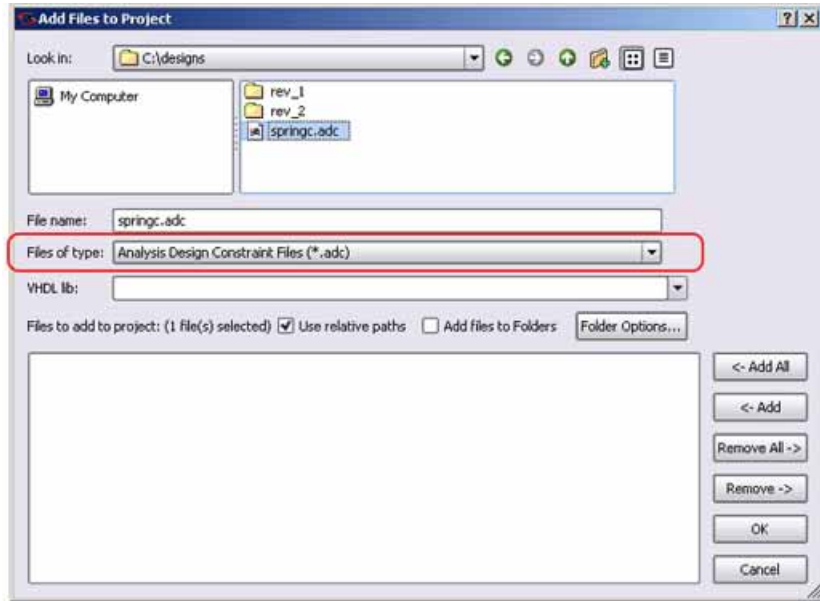

- You can create multiple adc files for different purposes. For example, you might want to keep timing exception constraints, I/O constraints, and clock constraints in separate files. If you have an existing adc file, use the Add File command to add this file to your project. Select Analysis Design Constraint Files (*.adc) as the file type.

4. Run timing analysis.

- Select Analysis->Timing Analyst or click the Timing Analyst icon (). The Timing Analyst window will look like the example below, with pointers to the srm file, the original fdc and the new adc files you created.

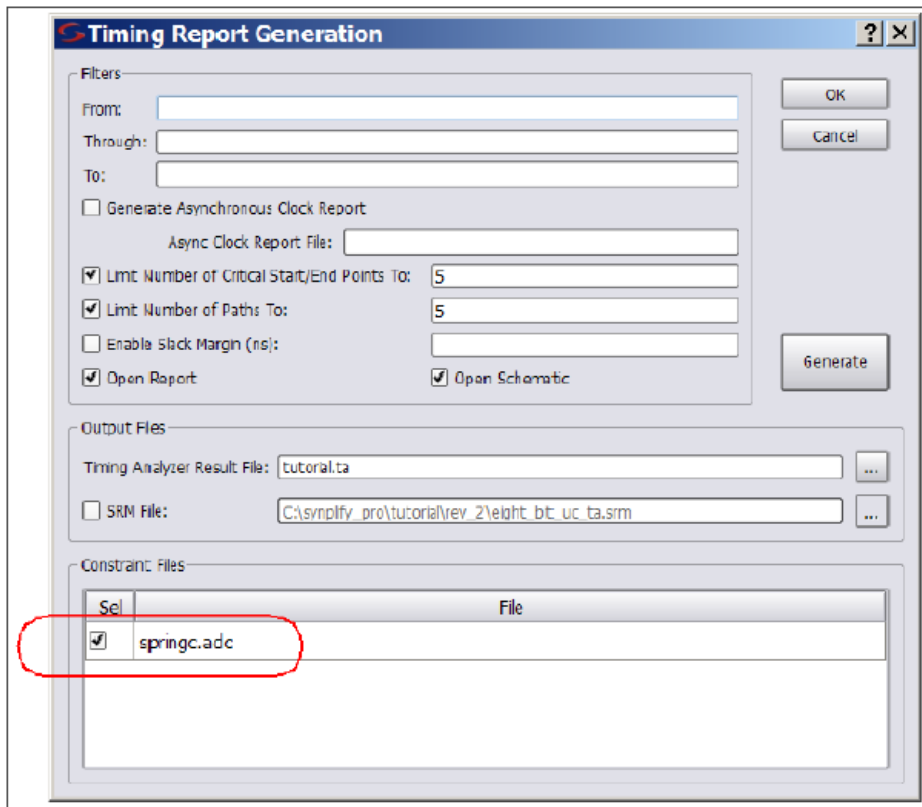

- If you have multiple adc files, enable the ones you want.
- If you have a previous run and want to save that report, type a new name for the output ta file. If you do not specify a name, the tool overwrites the previous report.
- Fill in other parameters as appropriate, and click Generate.

The tool runs static timing analysis in the same implementation directory as the original implementation. The tool applies the adc constraints on top of the fdc constraints. Therefore, adc constraints affect timing results only if there are no conflicts with fdc constraints.

The tool generates a timing report called *_adc.ta and an *_adc.srm file by default. It does not change any synthesis outputs, like the output netlist or timing constraints for place and route.

5. Analyze the results in the timing report and *_adc.srm file.
6. If you need to resynthesize after analysis, add the adc constraints as an fdc file to the project and rerun synthesis.

Using Object Names Correctly in the adc File

Constraints and collections applied in the constraint file reference the RTL-level database. Synthesis optimizations such as retiming and replication can change object names during mapping because objects may be merged.

The standalone timing analyst does not map objects. It just reads the gate-level object names from the post-mapping database; this is reflected in the Technology view. Therefore, you must define objects either explicitly or with collections from the Technology view when you enter constraints into the adc file. Do not use RTL names when you create these constraints (see [Creating an ADC File, on page 371](#) for details of that process).

Example

Assume that register en_reg is replicated during mapping to reduce fanout. Further, registers en_reg and en_reg_rep2 connect to register dataout[31:0]. In this case, if you define the following false path constraint in the adc file, then the standalone timing analyzer does not automatically treat paths from the replicated register en_reg_rep2 as false paths.

```
set_false_path -from {{i:en_reg}} -to {{i:dataout[31:0]}}
```

Unlike constraints in the fdc file, you must specify this replicated register explicitly or as a collection. Only then are all paths properly treated as false paths. So in this example, you must define the following constraints in the adc file:

```
set_false_path -from {{i:en_reg}} -to {{i:dataout[31:0]}}
set_false_path -from {{i:en_reg_rep2}}
               -to {{i:dataout[31:0]}}
```

or

```
define_scope_collection en_regs {find -seq {i:en_reg*}
    -filter (@name == en_reg || @name == en_reg_rep2)}
set_false_path -from {{$en_regs}} -to {{i:dataout[31:0]}}
```

Using Auto Constraints

Auto constraining lets you synthesize with automatic constraints as a first step to get an idea of what you can achieve. Automatic constraints generate the fastest design implementation, so they force the timing engine to work harder. Based on the results from auto-constraining, you can refine the constraints manually later. For an explanation of how auto constraints work, see [Results of Auto Constraints, on page 378](#)

1. To automatically constrain your design, first do the following:
 - Set your device to a technology that supports auto-constraining. With supported technologies, the Auto Constrain button under Frequency in the Project view is available.

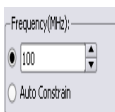

- Do not define any clocks. If you define clocks using the SCOPE window or a constraint file, or set the frequency in the Project view, the software uses the user-defined create_clock constraints instead of auto constraints.
 - Make sure any multi-cycle or false path constraints are specified on registers.
2. Enable the Auto Constrain button on the left side of the Project view. Alternatively, select Project->Implementation Options->Constraints, and enable the Auto Constrain option there.

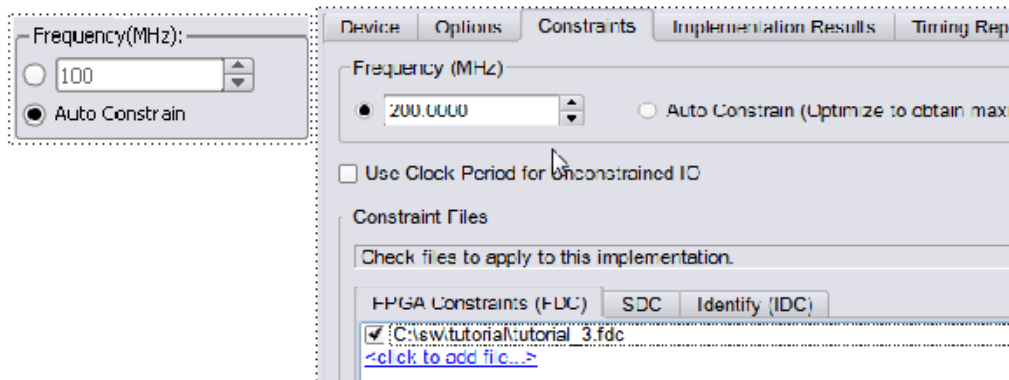

3. If you want to auto constrain I/O paths, select Project->Implementation Options->Constraints and enable Use Clock Period for Unconstrained IO.

If you do not enable this option, the software only auto constrains flop-to-flop paths. Even when the software auto constrains the I/O paths, it does not generate these constraints for forward-annotation.

4. Synthesize the design.

The software puts each clock in a separate clock group and adjusts the timing of each clock individually. At different points during synthesis it adjusts the clock period of each clock to be a target percentage of the current clock period, usually 15% - 25%.

After the clocks, the timing engine constrains I/O paths by setting the default combinational path delay for each I/O path to be one clock period.

The software writes out the generated constraints in a file called AutoConstraint_ *designName*.sdc in the run directory. It also forward-annotates these constraints to the place-and-route tools.

5. Check the results in AutoConstraint_ *designName*.sdc and the log file. To open the constraint file as a text file, right-click on the file in the Implementation Results view and select Open as Text.

The flop-to-flop constraints use syntax like the following:

```
create_clock -name {c:leon|clk} -period 13.327 -clockgroup  
Autoconstr_clkgroup_0 -rise 0.000 -fall 6.664 -route 0.000
```

6. You can now add this generated constraint file to the project and rerun synthesis with these constraints.

Results of Auto Constraints

This section contains information about the following:

- [Stages of the Auto Constrain Algorithm](#), on page 378
- [I/O Constraints, Timing Exceptions](#), on page 379
- [Reports and Forward-annotation](#), on page 379
- [Repeatability of Results](#), on page 380

Stages of the Auto Constrain Algorithm

To auto constrain, do not define any clocks. When you enable the Auto Constrain option, the synthesis software goes through these stages:

1. It infers every clock in the design.
2. It puts each clock in its own clock group.
3. It invokes mapper optimizations in stages and generates the best possible synthesis results.
 - Clocks derived from DCM/PLLs will be in the clock group of the parent clock (DCM/PLL input clock).
 - You should only use Auto Constrain early in the synthesis process to get a general idea of how fast your design runs. This option is not meant to be a substitute for declaring clocks.
4. For each clock, including the system clock, the software maintains a negative slack of between 15 and 25 percent of the requested frequency.

I/O Constraints, Timing Exceptions

The auto constrain algorithm infers all the clocks, because none are defined. It handles the following timing situations as described below:

- I/O constraints

You can auto constrain I/O paths as well as flop-to-flop paths by selecting Project->Implementation Options->Constraints and enabling Use Clock Period for Unconstrained IO. The software does not write out these I/O constraints.

- Timing exceptions like multicycle and false paths

The auto constraint algorithm honors SCOPE multicycle and false path constraints that are specified as constraints on registers.

Auto Constrain Limitations

The Auto Constrain feature has the following limitations:

- Does not respect the vendor-provided maximum frequency constraints for clock generators.
- Over constrains designs with output critical paths.

Reports and Forward-annotation

In the log file, the software reports the Requested and Estimated Frequency or Requested and Estimated Period and the negative slack for each clock it infers. The log file contains all the details.

The software also generates a constraint file in the run directory called `AutoConstrain_ designName.sdc`, which contains the auto constraints generated. The following is an example of an auto constraint file:

```
#Begin clock constraint

create_clock -name {c:leon|clk} -period 13.327 -rise 0.000 -fall
6.664

#End clock constraint
```

The software forward-annotates the `create_clock` constraints, writing out the appropriate file for the place-and-route tool.

Repeatability of Results

If you use the requested frequency resulting from the Auto constrain option as the requested frequency for a regular synthesis run, you might not get the same results as you did with auto constraints. This is because the software invokes the mapper optimizations in stages when it auto constrains. The results from a previous stage are used to drive the next stage. As the interim optimization results vary, there is no guarantee that the final results will stay the same.

CHAPTER 9

Inferring High-Level Objects

This chapter contains guidelines on how to structure your code or attach attributes so that the synthesis tools can automatically infer high-level objects like RAMs. See the following for more information:

- [Defining Black Boxes for Synthesis](#), on page 382
- [Defining State Machines for Synthesis](#), on page 391
- [Initializing RAMs](#), on page 396

Defining Black Boxes for Synthesis

Black boxes are predefined components for which the interface is specified, but whose internal architectural statements are ignored. They are used as place holders for IP blocks, legacy designs, or a design under development.

This section discusses the following topics:

- [Instantiating Black Boxes and I/Os in Verilog](#), on page 382
- [Instantiating Black Boxes and I/Os in VHDL](#), on page 384
- [Adding Black Box Timing Constraints](#), on page 386
- [Adding Other Black Box Attributes](#), on page 390

Instantiating Black Boxes and I/Os in Verilog

Verilog black boxes for macros and I/Os come from two sources: commonly-used or vendor-specific components that are predefined in Verilog macro libraries, or black boxes that are defined in another input source like a schematic. For information about instantiating black boxes in VHDL, see [Instantiating Black Boxes and I/Os in VHDL](#), on page 384.

The following process shows you how to instantiate both types as black boxes. Refer to the *installDirectory/examples* directory for examples of instantiations of low-level resources.

1. To instantiate a predefined Verilog module as a black box:
 - Select the library file with the macro you need from the *installDirectory/lib/technology* directory. Files are named *technology.v*. Most vendor architectures provide macro libraries that predefine the black boxes for primitives and macros.
 - Make sure the library macro file is the first file in the source file list for your project.
2. To instantiate a module that has been defined in another input source as a black box:
 - Create an empty macro that only contains ports and port directions.

- Put the `syn_black_box` synthesis directive just before the semicolon in the module declaration.

```
module myram (out, in, addr, we) /* synthesis syn_black_box */;
    output [15:0] out;
    input [15:0] in;
    input [4:0] addr;
    input we;
endmodule
```

- Make an instance of the stub in your design.
- Compile the stub along with the module containing the instantiation of the stub.
- To simulate with a Verilog simulator, you must have a functional description of the black box. To make sure the synthesis software ignores the functional description and treats it as a black box, use the `translate_off` and `translate_on` constructs. For example:

```
module adder8(cout, sum, a, b, cin);
    // Code that you want to synthesize
    /* synthesis translate_off */
    // Functional description.
    /* synthesis translate_on */
    // Other code that you want to synthesize.
endmodule
```

3. To instantiate a vendor-specific (black box) I/O that has been defined in another input source:

- Create an empty macro that only contains ports and port directions.
- Put the `syn_black_box` synthesis directive just before the semicolon in the module declaration.
- Specify the external pad pin with the `black_box_pad_pin` directive, as in this example:

```
module BBDLHS(D,E,GIN,GOUT,PAD,Q)
    /* synthesis syn_black_box black_box_pad_pin="PAD" */
endmodule
```

- Make an instance of the stub in your design.
- Compile the stub along with the module containing the instantiation of the stub.

4. Add timing constraints and attributes as needed. See [Adding Black Box Timing Constraints, on page 386](#) and [Adding Other Black Box Attributes, on page 390](#).
5. After synthesis, merge the black box netlist and the synthesis results file using the method specified by your vendor.

Instantiating Black Boxes and I/Os in VHDL

VHDL black boxes for macros and I/Os come from two sources: commonly-used or vendor-specific components that are predefined in VHDL macro libraries, or black boxes that are defined in another input source like a schematic. For information about instantiating black boxes in VHDL, see [Instantiating Black Boxes and I/Os in Verilog, on page 382](#).

The following process shows you how to instantiate both types as black boxes. Refer to the *installDirectory/examples* directory for examples of instantiations of low-level resources.

1. To instantiate a predefined VHDL macro (for a component or an I/O),
 - Select the library file with the macro you need from the *installDirectory/lib/vendor* directory. Files are named *family.vhd*. Most vendor architectures provide macro libraries that predefine the black boxes for primitives and macros.
 - Add the appropriate library and use clauses to the beginning of your design units that instantiate the macros.

```
library family;  
use family.components.all;
```

2. To create a black box for a component from another input source:
 - Create a component declaration for the black box.
 - Declare the `syn_black_box` attribute as a boolean attribute.
 - Set the attribute to true.

```
library synplify;  
use synplify.attributes.all;  
entity top is  
  port (clk, rst, en, data: in bit; q: out bit);  
end top;
```

```

architecture structural of top is
  component bbox
    port(Q: out bit; D, C, CLR: in bit);
  end component;

  attribute syn_black_box of bbox: component is true;
  ...

```

- Instantiate the black box and connect the ports.

```

begin
  my_bbox: bbox port map (
    Q => q,
    D => data,
    C => clk,
    CLR => rst);

```

- To simulate with a VHDL simulator, you must have the functional description of a black box. To make sure the synthesis software ignores the functional description and treats it as a black box, use the `translate_off` and `translate_on` constructs. For example:

```

architecture behave of ram4 is
begin
  -- synthesis translate_off
  stimulus: process (clk, a, b)
  -- Functional description
end process;
  -- synthesis translate_on

  -- Other source code you WANT synthesized

```

3. To create a vendor-specific (black box) I/O for an I/O defined in another input source:

- Create a component declaration for the I/O.
- Declare the `black_box_pad_pin` attribute as a string attribute.
- Set the attribute value on the component to be the external pin name for the pad.

```

library synplify;
use synplify.attributes.all;
...

```

```

component mybuf
  port(O: out bit; I: in bit);
end component;
attribute black_box_pad_pin of mybuf: component is "I";

```

- Instantiate the pad and connect the signals.

```

begin
  data_pad: mybuf port map (
    O => data_core,
    I => data);

```

4. Add timing constraints and attributes. See [Adding Black Box Timing Constraints](#), on page 386 and [Adding Other Black Box Attributes](#), on page 390.

Adding Black Box Timing Constraints

A black box does not provide the software with any information about internal timing characteristics. You must characterize black box timing accurately, because it can critically affect the overall timing of the design. To do this, you add constraints in the source code or in the SCOPE interface.

You attach black box timing constraints to instances that have been defined as black boxes. There are three black box timing constraints, `syn_tpd`, `syn_tsu`, and `syn_tco`.

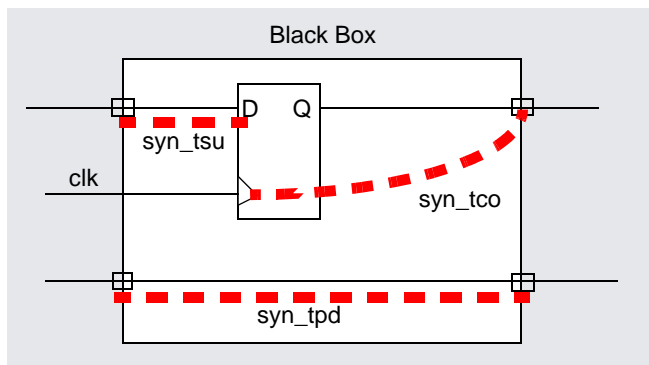

1. Define the instance as a black box, as described in [Instantiating Black Boxes and I/Os in Verilog](#), on page 382 or [Instantiating Black Boxes and I/Os in VHDL](#), on page 384.

2. Determine the kind of constraint for the information you want to specify:

To define ...	Use ...
Propagation delay through the black box	syn_tpd
Setup delay (relative to the clock) for input pins	syn_tsu
Clock-to-output delay through the black box	syn_tco

3. In VHDL, use the following syntax for the constraints.

- Use the predefined attributes package by adding this syntax

```
library synplify;
use synplify.attributes.all;
```

In VHDL, you must use the predefined attributes package. For each directive, there are ten predeclared constraints in the attributes package, from *directive_name1* to *directive_name10*. If you need more constraints, declare the additional constraints using integers greater than 10. For example:

```
attribute syn_tcoll : string;
attribute syn_tcol2 : string;
```

- Define the constraints in either of these ways:

VHDL syntax	attribute <i>attributeName</i> < <i>n</i> > : " <i>att_value</i> "
Verilog-style notation	attribute <i>attributeName</i> < <i>n</i> > of <i>bbox_name</i> : component is " <i>att_value</i> "

The following table shows the appropriate syntax for *att_value*. See the *Attribute Reference Manual* for complete syntax information.

Attribute	Value Syntax
<code>syn_tsu<n></code>	<code>bundle -> [!]clock = value</code>
<code>syn_tco<n></code>	<code>[!]clock -> bundle = value</code>
<code>syn_tpd<n></code>	<code>bundle -> bundle = value</code>

- `<n>` is a numerical suffix.
- `bundle` is a comma-separated list of buses and scalar signals, with no intervening spaces. For example, A,B,C.
- `!` indicates (optionally) a negative edge for a clock.
- `value` is in ns.

The following is an example of black box attributes, using VHDL signal notation:

```
architecture top of top is
  component rcf16x4z port(
    ad0, ad1, ad2, ad3 : in std_logic;
    di0, di1, di2, di3 : in std_logic;
    wren, wpe : in std_logic;
    tri : in std_logic;
    do0, do1, do2 do3 : out std_logic;
  end component

  attribute syn_tpd1 of rcf16x4z : component is
    "ad0,ad1,ad2,ad3 -> do0,do1,do2,do3 = 2.1";
  attribute syn_tpd2 of rcf16x4z : component is
    "tri -> do0,do1,do2,do3 = 2.0";
  attribute syn_tsu1 of rcf16x4z : component is
    "ad0,ad1,ad2,ad3 -> ck = 1.2";
  attribute syn_tsu2 of rcf16x4z : component is
    "wren,wpe,do0,do1,do2,do3 -> ck = 0.0";
```

4. In Verilog, add the directives as comments, as shown in the following example. For explanations about the syntax, see the table in the previous step or the *Attribute Reference Manual*.

```
module ram32x4 (z, d, addr, we, clk)
  /* synthesis syn_black_box
  syn_tpd1="addr[3:0]->z[3:0]=8.0"
  syn_tsu1="addr[3:0]->clk=2.0"
  syn_tsu2="we->clk=3.0" */;
  output [3:0] z;
```

```
input [3:0] d;  
input [3:0] addr;  
input we;  
input clk;  
endmodule
```

5. To add black box attributes through the SCOPE interface, do the following:
 - Open the SCOPE spreadsheet and select the Attributes panel.
 - In the Object column, select the name of the black-box module or component declaration from the pull-down list. Manually prefix the black box name with **v:** to apply the constraint to the view.
 - In the Attribute column, type the name of the timing attribute, followed by the numerical suffix, as shown in the following table. You cannot select timing attributes from the pull-down list.
 - In the Value column, type the appropriate value syntax, as shown in the table in step 3.
 - Save the constraint file, and add it to the project.

The resulting constraint file contains syntax like this:

```
define_attribute v:{blackboxModule} attribute<n> {attributeValue}
```

6. Synthesize the design and check black box timing.

Adding Other Black Box Attributes

Besides black box timing constraints, you can also add other attributes to define pin types on the black box. You cannot use the attributes for all technologies. Check the *Attribute Reference Manual* for details about which technologies are supported.

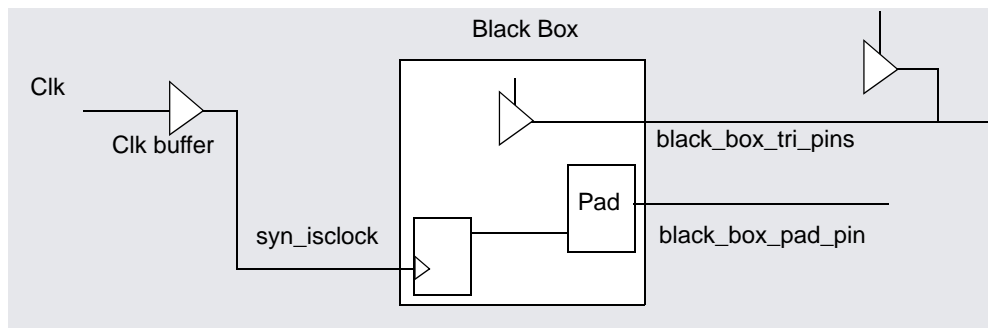

1. To specify that a clock pin on the black box has access to global clock routing resources, use `syn_isclock`.

Depending on the technology, different clock resources are inserted. The software inserts `CLKBUF` for Microchip.

2. To specify that the software need not insert a pad for a black box pin, use `black_box_pad_pin`. Use this for technologies that automatically insert pad buffers for the I/Os.
3. To define a tristate pin so that you do not get a mixed driver error when there is another tristate buffer driving the same net, use `black_box_tri_pins`.

Defining State Machines for Synthesis

A finite state machine (FSM) is a piece of hardware that advances from state to state at a clock edge. The synthesis software recognizes and extracts the state machines from the HDL source code. For guidelines on setting up the source code, see the following:

- [Defining State Machines in Verilog](#), on page 391
- [Defining State Machines in VHDL](#), on page 392
- [Specifying FSMs with Attributes and Directives](#), on page 393

For information about the attributes used to define state machines, see [Running the FSM Compiler, on page 425](#). For information about implementing safe FSMs, see [Specifying Safe FSMs, on page 545](#).

Defining State Machines in Verilog

The synthesis software recognizes and automatically extracts state machines from the Verilog source code if you follow the coding guidelines listed below. The software attaches the `syn_state_machine` attribute to each extracted FSM.

For alternative ways to define state machines, see [Defining State Machines for Synthesis, on page 391](#).

Follow these Verilog coding guidelines:

- In Verilog, model the state machine with `case`, `casex`, or `casez` statements in always blocks. Check the current state to advance to the next state and then set output values. Do not use `if` statements.
- Always use a default assignment as the last assignment in the case statement, and set the state variable to 'bx. This is a “don't care” state-ment and ensures that the software can remove unnecessary decoding and gates.
- Make sure the state machines have a synchronous or asynchronous reset to set the hardware to a valid state after power-up, or to reset the hardware when you are operating.

- Specify explicit state values for states with parameter or ``define` statements. This is an example of a parameter statement that sets the current state to `2'h2`:

```
parameter state1 = 2'h1, state2 = 2'h2;  
...  
current_state = state2;
```

This example shows how to set the current state value with ``define` statements:

```
`define state1 2'h1  
`define state2 2'h2  
...  
current_state = `state2;
```

- Make state assignments using parameter with symbolic state names. Use parameter over ``define`, because ``define` is applied globally while parameter definitions are local. Local definitions make it easier to reuse common state names in multiple FSM designs, like RESET, IDLE, READY, READ, WRITE, ERROR, and DONE.

If you use ``define` to assign the names, you cannot reuse a state name because it has already been used in the global name space. To reuse the same names in this scenario, you have to use ``undef` and ``define` statements between modules to redefine the names. This method makes it difficult to probe the internal values of FSM state buses from a testbench and compare them to the state names.

Defining State Machines in VHDL

The synthesis software recognizes and automatically extracts state machines from the VHDL source code if you follow the coding guidelines below. For alternative ways to define state machines, see [Defining State Machines for Synthesis, on page 391](#).

The following are VHDL guidelines for coding. The software attaches the `syn_state_machine` attribute to each extracted FSM.

- Use case statements to check the current state at the clock edge, advance to the next state, and set output values. You can also use if-then-else statements, but case statements are preferable.

- If you do not cover all possible cases explicitly, include a when others assignment as the last assignment of the case statement, and set the state vector to some valid state.
- If you create implicit state machines with multiple `WAIT` statements, the software does not recognize them as state machines.
- Make sure the state machines have a synchronous or asynchronous reset to set the hardware to a valid state after power-up, or to reset the hardware when you are operating.
- To choose an encoding style, attach the `syn_encoding` attribute to the enumerated type. The software automatically encodes your state machine with the style you specified.

Specifying FSMs with Attributes and Directives

If your design has state machines, the software can extract them automatically with the FSM Compiler, or you can manually attach attributes to state registers to define them as state machines. See [Optimizing State Machines, on page 424](#) for information about automatic FSM extraction, and [Defining State Machines for Synthesis, on page 391](#) for other ways to specify FSMs.

The following steps show you how to manually attach attributes to define FSMs for extraction.

1. To determine how state machines are extracted, set attributes in the source code as shown in the following table:

To ...	Attribute
Specify a state machine for extraction and optimization	<code>syn_state_machine=1</code>
Prevent state machines from being extracted and optimized	<code>syn_state_machine=0</code>
Prevent the state machine from being optimized away	<code>syn_preserve=1</code>

For information about how to add attributes, see [Specifying Attributes and Directives, on page 93](#).

2. To determine the encoding style for the state machine, set the `syn_encoding` attribute in the source code or in the SCOPE window. For VHDL users there are alternative methods, described in the next step.

The FSM Compiler and the FSM Explorer honor the `syn_encoding` setting. The different values for this attribute are briefly described here; refer to the *Attributes Reference* manual for complete details.

Situation: If ...	<code>syn_encoding</code> Value	Explanation
Area is important	<code>sequential</code>	One of the smallest encoding styles.
Speed is important	<code>onehot</code>	Usually the fastest style and suited to most FPGA styles.
Recovery from an invalid state is important	<code>safe</code> , with another style. For example: <pre>/* synthesis syn_encoding = "safe, onehot" */</pre>	Forces the state machine to reset in certain situations. For example, if an alpha particle hit in a hostile operating environment causes a spontaneous register change, you can use <code>safe</code> to reset the state machine. For further information, see Specifying Safe FSMs, on page 545 .
There are <5 states	<code>sequential</code>	Default encoding.
A large output decoder follows the FSM	<code>sequential gray</code>	Could be faster than <code>onehot</code> , even though the value must be decoded to determine the state. For <code>sequential</code> , more than one bit can change at a time; for <code>gray</code> , only one bit changes at a time, but more than one bit can be hot.
There are a large number of flip-flops	<code>onehot</code>	Fastest style, because each state variable has one bit set, and only one bit of the state register changes at a time.

3. If you are using VHDL, you have two choices for defining encoding:
 - Use `syn_encoding` as described above, and enable the FSM compiler.

- Use `syn_enum_encoding` to define the states (sequential, onehot, gray, and safe) and disable the FSM Explorer. If you do not disable the FSM Explorer, the `syn_enum_encoding` values are not implemented. This is because the FSM Explorer, a mapper operation, overrides `syn_enum_encoding`, which is a compiler directive. Use the `syn_enum_encoding` method for user-defined FSM encoding. For example:

```
attribute syn_enum_encoding of state_type : type is "001 010 101";
```

Initializing RAMs

You can specify startup values for RAMs and pass them on to the place-and-route tools. See the following topics for ways to set the initial values:

- [Initializing RAMs in Verilog](#), on page 396
- [Initializing RAMs in VHDL](#), on page 397
- [Initializing RAMs with \\$readmemb and \\$readmemh](#), on page 400

Initializing RAMs in Verilog

In Verilog, you specify startup values using initial statements, which are procedural `assign` statements guaranteed by the language to be executed by the simulator at the start of simulation. This means that any assignment to a variable within the body of the initial statement is treated as if the variable was initialized with the corresponding LHS value. You can initialize memories using the built-in load memory system tasks `$readmemb` (binary) and `$readmemh` (hex).

The following procedure is the recommended method for specifying initial values:

1. Create a data file with an initial value for every address in the memory array. This file can be a binary file or a hex file. See [Initialization Data File, on page 232](#) in the *Reference Manual* for details of the formats for these files.
2. Do the following in the Verilog file to define the module:
 - Include the appropriate task enable statement, `$readmemb` or `$readmemh`, in the initial statement for the module:

```
$readmemb ("fileName", memoryName [, startAddress [, stopAddress]]);
```

```
$readmemh ("fileName", memoryName [, startAddress [, stopAddress]]);
```

Use `$readmemb` for a binary file and use `$readmemh` for a hex file. For descriptions of the syntax, see [Initial Values for RAMs, on page 229](#) in the *Reference Manual*.

- Make sure the array declaration matches the order in the initial value data file you specified. As the file is read, each number encountered is

assigned to a successive word element of the memory. The software starts with the left-hand address in the memory declaration, and loads consecutive words until the memory is full or the data file has been completely read. The loading order is the order in the declaration. For example, with the following memory definition, the first line in the data file corresponds to address 0:

```
reg [7:0] mem_up [0:63]
```

With this next definition, the first line in the data file applies to address 63:

```
reg [7:0] mem_down [63:0]
```

3. To forward-annotate initial values, use the \$readmemb or \$readmemh statements, as described in [Initializing RAMs with \\$readmemb and \\$readmemh, on page 400](#).

See [Example 1: RAM Initialization, on page 229](#) in the *Reference Manual* for an example of a Verilog single-port RAM.

Initializing RAMs in VHDL

There are two ways to initialize the RAM in the VHDL code: with signal declarations or with variable declarations.

Initializing VHDL Rams with Signal Declarations

The following example shows a single-port RAM that is initialized with signal initialization statements. For alternative methods, see [Initializing VHDL Rams with Variable Declarations, on page 399](#).

```
library ieee;
use ieee.std_logic_1164.all;
use ieee.std_logic_unsigned.all;

entity w_r2048x28 is
port (
  clk : in  std_logic;
  adr : in  std_logic_vector(10 downto 0);
  di  : in  std_logic_vector(26 downto 0);
  we  : in  std_logic;
  dout : out std_logic_vector(26 downto 0));
end;
```

```

architecture arch of w_r2048x28 is
-- Signal Declaration --

type MEM is array(0 to 2047) of std_logic_vector (26 downto 0);
signal memory : MEM := (
"111111111111111100000000000000",
"111110011011101010011110001",
"111001111000111100101100111",
"110010110011101110011110001",
"101001111000111111100110111",
"100000000000001111111111111",
"010110000111001111100110111",
"001101001100011110011110001",
"000110000111001100101100111",
"000001100100011010011110001",
"000000000000001000000000000",
"000001100100010101100001110",
"000110000111000011010011000",
"001101001100010001100001110",
"010110000111000000011001000",
"011111111111111000000000000",
"101001111000110000011001000",
"110010110011100001100001110",
"111001111000110011010011000",
"111110011011100101100001110",
"111111111111110111111111111",
"111110011011101010011110001",
"111001111000111100101100111",
"110010110011101110011110001",
"101001111000111111100110111",
"100000000000001111111111111",
,others => (others => '0'));

begin
process(clk)

begin
  if rising_edge(clk) then
    if (we = '1') then
      memory(conv_integer(adr)) <= di;
    end if;
    dout <= memory(conv_integer(adr));
  end if;
end process;

end arch;

```

Initializing VHDL Rams with Variable Declarations

The following example shows a RAM that is initialized with variable declarations. For alternative methods, see [Initializing VHDL Rams with Signal Declarations, on page 397](#) and [Initializing RAMs with \\$readmemb and \\$readmemh, on page 400](#).

```

library ieee;
use ieee.std_logic_1164.all;
use ieee.numeric_std.all;

entity one is
generic (data_width : integer := 6;
        address_width : integer := 3
);

port (data_a :in std_logic_vector(data_width-1 downto 0);
      raddr1  :in unsigned(address_width-2 downto 0);
      waddr1  :in unsigned(address_width-1 downto 0);
      we1     :in std_logic;
      clk     :in std_logic;
      out1    :out std_logic_vector(data_width-1 downto 0));
end;

architecture rtl of one is
    type mem_array is array(0 to 2**(address_width) -1) of
        std_logic_vector(data_width-1 downto 0);
begin

    WRITE1_RAM : process (clk)
        variable mem : mem_array := (1 => "111101", others => (1=>'1',
            others => '0'));
    begin
        if rising_edge(clk) then
            out1 <= mem(to_integer(raddr1));
            if (we1 = '1') then
                mem(to_integer(waddr1)) := data_a;
            end if;
        end if;
    end process WRITE1_RAM;
end rtl;

```

Initializing RAMs with \$readmemb and \$readmemh

1. Create a data file with an initial value for every address in the memory array. This file can be a binary file or a hex file. See [Initialization Data File, on page 232](#) in the *Reference Manual* for details.
2. Include one of the task enable statements, \$readmemb or \$readmemh, in the initial statement for the module:

```
$readmemb ("fileName", memoryName [, startAddress [, stopAddress]]);  
$readmemh ("fileName", memoryName [, startAddress [, stopAddress]]);
```

Use \$readmemb for a binary file and \$readmemh for a hex file. For details about the syntax, see [Initial Values for RAMs, on page 229](#) in the *Reference Manual*.

FPGA **FPGA** *FPGA* *FPGA* **FPGA** *FPGA* *FPGA* **FPGA** *FPGA*

CHAPTER 10

Specifying Design-Level Optimizations

This chapter covers techniques for optimizing your design using built-in tools or attributes. For vendor-specific optimizations, see the *Appendices* of the *Reference* manual. It describes the following:

- [Tips for Optimization](#), on page 402
- [Retiming](#), on page 406
- [Retiming](#), on page 406
- [Preserving Objects from Being Optimized Away](#), on page 413
- [Optimizing Fanout](#), on page 418
- [Sharing Resources](#), on page 422
- [Inserting I/Os](#), on page 423
- [Optimizing State Machines](#), on page 424
- [Inserting Probes](#), on page 432

Tips for Optimization

The software automatically makes efficient trade-offs to achieve the best results. However, you can optimize your results by using the appropriate control parameters. This section describes general design guidelines for optimization. The topics have been categorized as follows:

- [General Optimization Tips](#), on page 402
- [Optimizing for Area](#), on page 403
- [Optimizing for Timing](#), on page 404

General Optimization Tips

This section contains general optimization tips that are not directly area or timing-related. For area optimization tips, see [Optimizing for Area, on page 403](#). For timing optimization, see [Optimizing for Timing, on page 404](#).

- In your source code, remove any unnecessary priority structures in timing-critical designs. For example, use CASE statements instead of nested IF-THEN-ELSE statements for priority-independent logic.
- If your design includes safe state machines, use the `syn_encoding` attribute with a value of `safe`. This ensures that the synthesized state machines never lock in an illegal state.
- For FSMs coded in VHDL using enumerated types, use the same encoding style (`syn_enum_encoding` attribute value) on both the state machine enumerated type and the state signal. This ensures that there are no discrepancies in the type of encoding to negatively affect the final circuit.
- Make sure that the source code supports inferencing or instantiation by using architecture-specific resources like memory blocks.
- Some designs benefit from hierarchical optimization techniques. To enable hierarchical optimization on your design, set the `syn_hier` attribute to `firm`.
- For accurate results with timing-driven synthesis, explicitly define clock frequencies with a constraint, instead of using a global clock frequency.

Optimizing for Area

This section contains information on optimizing to reduce area. Optimizing for area often means larger delays, and you will have to weigh your performance needs against your area needs to determine what works best for your design. For tips on optimizing for performance, see [Optimizing for Timing, on page 404](#). General optimization tips are in [General Optimization Tips, on page 402](#).

- Increase the fanout limit when you set the implementation options. A higher limit means less replicated logic and fewer buffers inserted during synthesis, and a consequently smaller area. In addition, as P&R tools typically buffer high fanout nets, there is no need for excessive buffering during synthesis. See [Setting Fanout Limits, on page 418](#) for more information.
- Enable the Resource Sharing option when you set implementation options. With this option checked, the software shares hardware resources like adders, multipliers, and counters wherever possible, and minimizes area. This is a global setting, but you can also specify resource sharing on an individual basis for lower-level modules. See [Sharing Resources, on page 422](#) for details.
- For designs with large FSMs, use the gray or sequential encoding styles, because they typically use the least area. For details, see [Specifying FSMs with Attributes and Directives, on page 393](#).
- If you are mapping into a CPLD and do not meet area requirements, set the default encoding style for FSMs to sequential instead of onehot. For details, see [Specifying FSMs with Attributes and Directives, on page 393](#).
- For small CPLD designs (less than 20K gates), you might improve area by using the `syn_hier` attribute with a value of `flatten`. When specified, the software optimizes across hierarchical boundaries and creates smaller designs.

Optimizing for Timing

This section contains information on optimizing to meet timing requirements. Optimizing for timing is often at the expense of area, and you will have to balance the two to determine what works best for your design. For tips on optimizing for area, see [Optimizing for Area, on page 403](#). General optimization tips are in [General Optimization Tips, on page 402](#).

- Use realistic design constraints, about 10 to 15 percent of the real goal. Over-constraining your design can be counter-productive because you can get poor implementations. Typically, you set timing constraints like clock frequency, clock-to-clock delay paths, I/O delays, register I/O delays and other miscellaneous path delays. Use clock, false path, and multi-cycle path constraints to make the constraints realistic.
- Enable the Retiming option. This optimization moves registers into I/O buffers if this is permitted by the technology and the design. However, it may add extra registers when clouds of logic are balanced across more than one register-to-register timing path. Extra registers are only added in parallel within the timing path and only if no extra latency is added by the additional registers. For example, if registers are moved across a 2x1 multiplexer, the tool adds two new registers to accommodate the select and data paths.

You can set this option globally or on specific registers. See [Retiming, on page 406](#) for details.

- Select a balanced fanout constraint. A large constraint creates nets with large fanouts, and a low fanout constraint results in replicated logic. See [Setting Fanout Limits, on page 418](#) for information about setting limits and using the `syn_maxfan` attribute. You can use this in conjunction with the `syn_replicate` attribute that controls register duplication and buffering.
- Control register duplication and buffering criteria with the `syn_replicate` attribute. The tool automatically replicates registers during optimization, and you can use this attribute globally or locally on a specific register to turn off register duplication. See [Controlling Buffering and Replication, on page 420](#) for a description. Use `syn_replicate` in conjunction with the `syn_maxfan` attribute that controls fanout.
- If the critical path goes through arithmetic components, try disabling Resource Sharing. You can get faster times at the expense of increased area, but use this technique carefully. Adding too many resources can cause longer delays and defeat your purpose.

- If the P&R and synthesis tools report different critical paths, use a timing constraint with the `-route` option. With this option, the software adds route delay to its calculations when trying to meet the clock frequency goal. Use realistic values for the constraints.
- For FSMs, use the onehot encoding style, because it is often the fastest implementation. If a large output decoder follows an FSM, gray or sequential encoding could be faster.
- For designs with black boxes, characterize the timing models accurately, using the `syn_tpd`, `syn_tco`, and `syn_tso` directives.
- If you see warnings about feedback muxes being created for signals when you compile your source code, make sure to assign set/resets for the signals. This improves performance by eliminating the extra mux delay on the input of the register.
- Make sure that you pass your timing constraints to the place-and-route tools, so that they can use the constraints to optimize timing.

Retiming

Retiming improves the timing performance of sequential circuits without modifying the source code. It automatically moves registers (register balancing) across combinational gates or LUTs to improve timing while maintaining the original behavior as seen from the primary inputs and outputs of the design. Retiming moves registers across gates or LUTs, but does not change the number of registers in a cycle or path from a primary input to a primary output. However, it can change the total number of registers in a design.

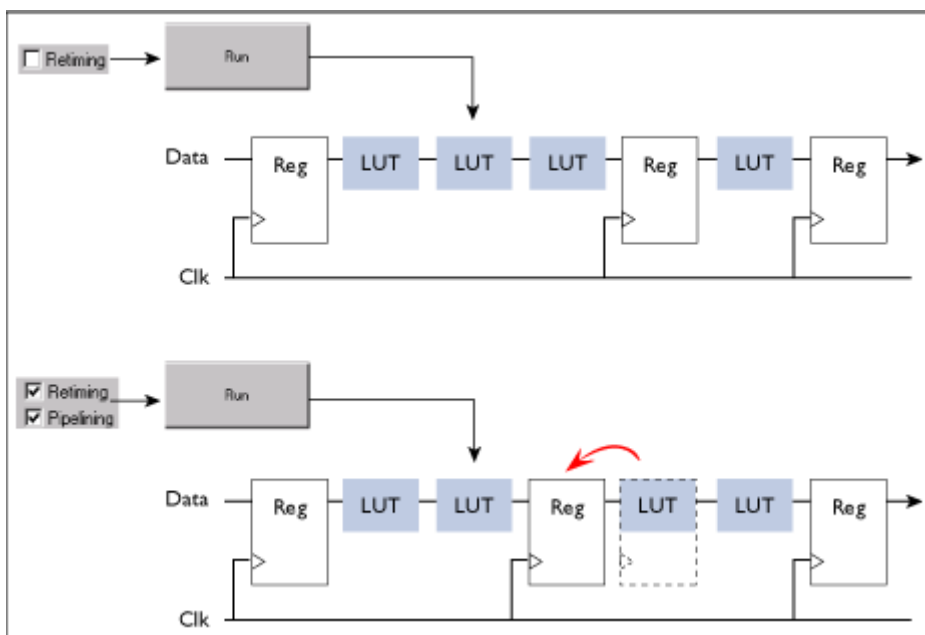

The retiming algorithm retimes only edge-triggered registers. It does not retime level-sensitive latches. Note that registers associated with RAMS, DSPs, and the mapping for generated clocks may be moved, regardless of the Retiming option setting. The Retiming option is not available if it does not apply to the family you are using.

These sections contain details about using retiming.

- [Controlling Retiming](#), on page 407
- [Retiming Example](#), on page 408

- [Retiming Report](#), on page 409
- [How Retiming Works](#), on page 410

Controlling Retiming

The following procedure shows you how to use retiming.

1. To enable retiming for the whole design, check the Retiming check box.

You can set the Retiming option from the button panel in the Project window, or with the Project->Implementation Options command (Options tab). The option is only available in certain technologies.

See [Retiming, on page 406](#) for more information. For Microchip designs, retiming does not include pipelining.

Retiming works globally on the design, and moves edge-triggered registers as needed to balance timing.

2. To enable retiming on selected registers, use either of the following techniques:

- Check the Retiming checkbox and attach the `syn_allow_retiming` attribute with a value of 0 or false to any registers you do not want the software to move. This attribute specifies that the register cannot be moved for retiming. Refer to [How Retiming Works, on page 410](#) for a list of the components the retiming algorithm will move.
- Do not check the Retiming checkbox. Attach the `syn_allow_retiming` attribute with a value of 1 or true to any registers you want the software to consider for retiming. You can do this in the SCOPE interface or in the source code. This attribute marks the register as one that can be moved during retiming, but does not necessarily force it to be moved during retiming. If you apply the attribute to an FSM, RAM or SRL that is decomposed into flip-flops and logic, the software applies the attribute to all the resulting flip-flops.

3. You can also fine-tune retiming using attributes:

- To preserve the power-on state of flip-flops without sets or resets (FD or FDE) during retiming, set `syn_preserve=1` or `syn_allow_retiming=0` on these flip-flops.

- To force flip-flops to be packed in I/O pads, set `syn_useioff=1` as a global attribute. This will prevent the flip-flops from being moved during retiming.
- 4. Set other options for the run. Retiming might affect some constraints and attributes. See [How Retiming Works, on page 410](#) for details.
- 5. Click Run to start synthesis.

After the LUTs are mapped, the software moves registers to optimize timing. See [Retiming Example, on page 408](#) for an example. The software honors other attributes you set, like `syn_preserve`, `syn_useioff`, and `syn_ramstyle`. See [How Retiming Works, on page 410](#) for details.

Note that the tool might retime registers associated with RAMs, DSPs, and generated clocks, regardless of whether the Retiming option is on or off.

The log file includes a retiming report that you can analyze to understand the retiming changes. It contains a list of all the registers added or removed because of retiming. Retimed registers have a `_ret` suffix added to their names. See [Retiming Report, on page 409](#) for more information about the report.

Retiming Example

The following example shows a design with retiming disabled and enabled.

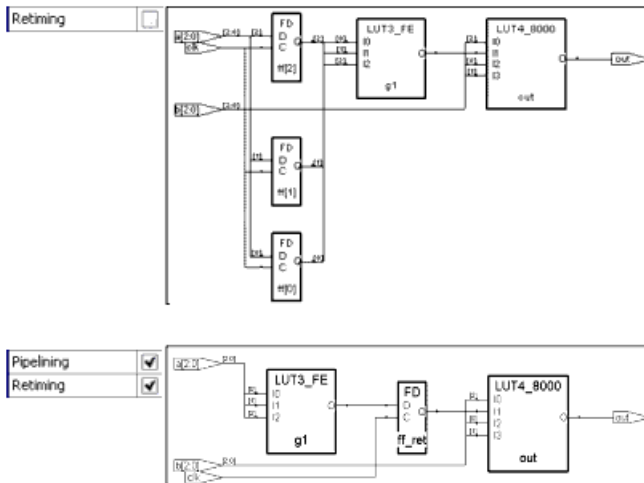

The top figure shows two levels of logic between the registers and the output, and no levels of logic between the inputs and the registers.

The bottom figure shows the results of retiming the three registers at the input of the OR gate. The levels of logic from the register to the output are reduced from two to one. The retimed circuit has better performance than the original circuit. Timing is improved by transferring one level of logic from the critical part of the path (register to output) to the non-critical part (input to register).

Retiming Report

The retiming report is part of the log file, and includes the following:

- The number of registers added, removed, or untouched by retiming.
- Names of the original registers that were moved by retiming and which no longer exist in the Technology view.
- Names of the registers created as a result of retiming, and which did not exist in the RTL view. The added registers have a `_ret` suffix.

How Retiming Works

This section describes how retiming works when it moves sequential components (flip-flops). Registers associated with RAMs, DSPs, and the mapping for fixing generated clocks might be moved, whether Retiming is enabled or not. Here are some implications and results of retiming:

- Flip-flops with no control signals (resets, presets, and clock enables) are moved. Flip-flops with minimal control logic can also be retimed. Multiple flip-flops with reset, set or enable signals that need to be retimed together are only retimed if they have exactly the same control logic.
- The software does not retime the following combinational sequential elements: flip-flops with both set and reset, flip-flops with attributes like `syn_preserve`, flip-flops packed in I/O pads, level-sensitive latches, registers that are instantiated in the code, SRLs, and RAMs. If a RAM with combinational logic has `syn_ramstyle` set to `registers`, the registers can be retimed into the combinational logic.
- Retimed flip-flops are only moved through combinational logic. The software does not move flip-flops across the following objects: black boxes, sequential components, tristates, I/O pads, instantiated components, carry and cascade chains, and keepbufs.
- You might not be able to crossprobe retimed registers between the RTL and the Technology view, because there may not be a one-to-one correspondence between the registers in these two views after retiming. A single register in the RTL view might now correspond to multiple registers in the Technology view.
- Retiming affects or is affected by, these attributes and constraints:

Attribute/Constraint	Effect
False path constraint	Does not retime flip-flops with different false path constraints. Retimed registers affect timing constraints.
Multicycle constraint	Does not retime flip-flops with different multicycle constraints. Retimed registers affect timing constraints.
Register constraint	Does not maintain <code>set_reg_input_delay</code> and <code>set_reg_output_delay</code> constraints. Retimed registers affect timing constraints.

Attribute/Constraint	Effect
from/to timing exceptions	If you set a timing constraint using a from/to specification on a register, it is not retimed. The exception is when using a max_delay constraint. In this case, retiming is performed but the constraint is not forward annotated. (The max_delay value would no longer be valid.)
syn_hier=macro	Does not retime registers in a macro with this attribute.
syn_keep	Does not retime across keepbufs generated because of this attribute.
syn_pipeline	Automatically enabled if retiming is enabled.
syn_preserve	Does not retime flip-flops with this attribute set.
syn_probe	Does not retime net drivers with this attribute. If the net driver is a LUT or gate, no flip-flops are retimed across it.
syn_reference_clock	On a critical path, does not retime registers with different syn_reference_clock values together, because the path effectively has two different clock domains.
syn_useioff	Does not override attribute-specified packing of registers in I/O pads. If the attribute value is false, the registers can be retimed. If the attribute is not specified, the timing engine determines whether the register is packed into the I/O block.
syn_allow_retiming	Registers are not retimed if the value is 0.

- Retiming does not change the simulation behavior (as observed from primary inputs and outputs) of your design. However if you are monitoring (probing) values on individual registers inside the design, you might need to modify your test bench if the probe registers are retimed.
- Beginning with the C-2009.09-SP1 release, the behavior for retiming unconstrained I/O pads has changed. If retiming is enabled, registers connected to unconstrained I/O pins are not retimed by default. If you want to revert back to how retiming I/O paths was previously implemented, you can:

- Globally turn on the Use clock period for unconstrained IO switch from the Constraints tab of the Implementation Options panel.
- Add constraints to all input/output ports.
- Separately constrain each I/O pin as required.

Preserving Objects from Being Optimized Away

Synthesis can collapse or remove nets during optimization. If you want to retain a net for simulation, probing, or for a different synthesis implementation, you must specify this with an attribute. Similarly, the software removes duplicate registers or instances with unused output. If you want to preserve this logic for simulation or analysis, you must use an attribute. The following table lists the attributes to use in each situation. For details about the attributes and their syntax, see the *Attributes Reference Manual*.

To Preserve ...	Use ...	Result
Nets	syn_keep on wire or reg (Verilog), or signal (VHDL). For Microchip designs, use alspreserve as well as syn_keep.	Keeps net for simulation, a different synthesis implementation, or for passing to the place-and-route tool.
Nets for probing	syn_probe on wire or reg (Verilog), or signal (VHDL)	Preserves internal net for probing.
Shared registers	syn_keep on input wire or signal of shared registers	Preserves duplicate driver cells, prevents sharing. See Using syn_keep for Preservation or Replication , on page 414 for details on the effects of applying syn_keep to different objects.
Sequential components	syn_preserve on reg or module (Verilog), signal or architecture (VHDL)	Preserves logic of constant-driven registers, keeps registers for simulation, prevents sharing
FSMs	syn_preserve on reg or module (Verilog), signal (VHDL)	Prevents the output port or internal signal that holds the value of the state register from being optimized
Instantiated components	syn_noprune on module or component (Verilog), architecture or instance (VHDL)	Keeps instance for analysis, preserves instances with unused outputs

See the following for more information:

- [Using syn_keep for Preservation or Replication](#), on page 414
- [Controlling Hierarchy Flattening](#), on page 416

- [Preserving Hierarchy](#), on page 417

Using `syn_keep` for Preservation or Replication

By default the tool considers replicated logic redundant, and optimizes it away. If you want to maintain the redundant logic, use `syn_keep` to preserve the logic that would otherwise be optimized away.

The following Verilog code specifies a replicated AND gate:

```
module redundant1(ina,inb,out1);  
  input  ina,inb;  
  output out1,out2;  
  wire out1;  
  wire out2;  
  
  assign out1 = ina & inb;  
  assign out2 = ina & inb;  
endmodule
```

The compiler implements the AND function by replicating the outputs `out1` and `out2`, but optimizes away the second AND gate because it is redundant.

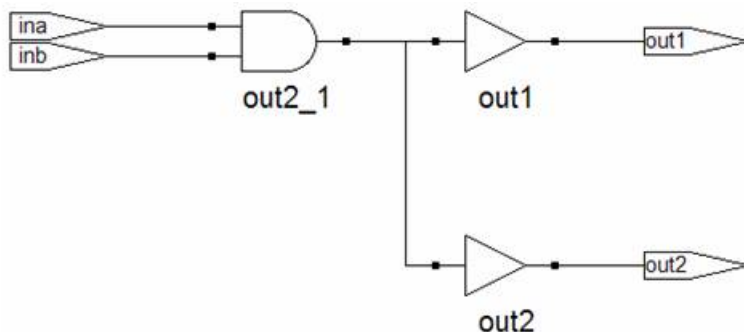

To replicate the AND gate in the previous example, apply `syn_keep` to the input wires, as shown below:

```
module redundant1d(ina,inb,out1,out2);  
  input ina,inb;  
  output out1,out2;  
  wire out1;  
  wire out2;  
  
  assign out1 = ina & inb;  
  assign out2 = ina & inb;  
endmodule
```

```
wire in1a /*synthesis syn_keep = 1*/;  
wire in1b /*synthesis syn_keep = 1*/;  
wire in2a /*synthesis syn_keep = 1*/;  
wire in2b /*synthesis syn_keep = 1 */;  
  
assign in1a = ina;  
assign in1b = inb;  
assign in2a = ina;  
assign in2b = inb;  
assign out1 = in1a & in1b;  
assign out2 = in2a & in2b;  
endmodule
```

Setting `syn_keep` on the input wires ensures that the second AND gate is preserved:

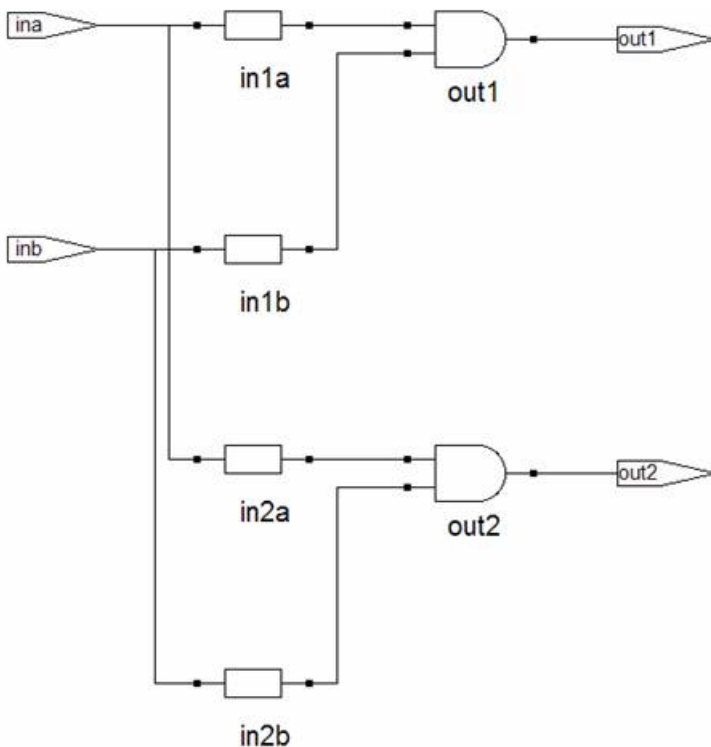

You must set `syn_keep` on the input wires of an instance if you want to preserve the logic, as in the replication of this AND gate. If you set it on the outputs, the instance is not replicated, because `syn_keep` preserves the nets but not the function driving the net. If you set `syn_keep` on the outputs in the example, you get only one AND gate, as shown in the next figure.

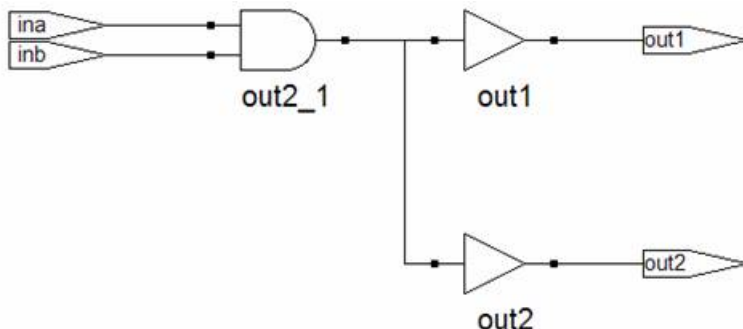

Controlling Hierarchy Flattening

Optimization flattens hierarchy. To control the flattening, use the `syn_hier` attribute as described here. You can also use the attribute to prevent flattening, as described in [Preserving Hierarchy, on page 417](#).

1. Attach the `syn_hier` attribute with the value you want to the module or architecture you want to preserve.

To ...	Value ...
Flatten all levels below, but not the current level	<code>flatten</code>
Remove the current level of hierarchy without affecting the lower levels	<code>remove</code>
Remove the current level of hierarchy and the lower levels	<code>flatten, remove</code>
Flatten the current level (if needed for optimization)	<code>soft</code>

You can also add the attribute in SCOPE instead of the HDL code. If you use SCOPE to enter the attribute, make sure to use the `v:` syntax. For details, see [syn_hier, on page 93](#) in the *Attribute Reference Manual*.

The software flattens the design as directed. If there is a lower-level `syn_hier` attribute, it takes precedence over a higher-level one.

- 2. If you want to flatten the entire design, use the `syn_netlist_hierarchy` attribute set to `false`, instead of the `syn_hier` attribute.

This flattens the entire netlist and does not preserve any hierarchical boundaries. See [syn_netlist_hierarchy](#), on page 135 in the *Attribute Reference Manual* for the syntax.

Preserving Hierarchy

The synthesis process includes cross-boundary optimizations that can flatten hierarchy. To override these optimizations, use the `syn_hier` attribute as described here. You can also use this attribute to direct the flattening process as described in [Controlling Hierarchy Flattening](#), on page 416.

- 1. Attach the `syn_hier` attribute to the module or architecture you want to preserve. You can also add the attribute in `SCOPE`. If you use `SCOPE` to enter the attribute, make sure to use the `v:` syntax.
- 2. Set the attribute value:

To ...	Value ...
Preserve the interface but allow cell packing across the boundary	<code>firm</code>
Preserve the interface with no exceptions (Microchip)	<code>hard</code>
Preserve the interface and contents with no exceptions (Microchip)	<code>macro</code>
Flatten lower levels but preserve the interface of the specified design unit	<code>flatten</code> , <code>firm</code>

The software flattens the design as directed. If there is a lower-level `syn_hier` attribute, it takes precedence over a higher-level one.

Optimizing Fanout

You can optimize your results with attributes and directives, some of which are specific to the technology you are using. Similarly, you can specify objects or hierarchy that you want to preserve during synthesis. For a complete list of all the directives and attributes, see the *Attribute Reference Manual*. This section describes the following:

- [Setting Fanout Limits](#), on page 418
- [Controlling Buffering and Replication](#), on page 420

Setting Fanout Limits

Optimization affects net fanout. If your design has critical nets with high fanout, you can set fanout limits. You can only do this for certain technologies. For details specific to individual technologies, see the *Reference Manual*.

1. To set a global fanout limit for the whole design, do either of the following:
 - Select Project->Implementation Options->Device and type a value for the Fanout Guide option.
 - Apply the `syn_maxfan` attribute to the top-level view or module.

The value sets the number of fanouts for a given driver, and affects all the nets in the design. The defaults vary, depending on the technology. Select a balanced fanout value. A large constraint creates nets with large fanouts, and a low fanout constraint results in replicated or buffered logic. Both extremes affect routing and design performance. The right value depends on your design. The same value of 32 might result in fanouts of 11 or 12 and large delays on the critical path in one design or in excessive replication in another design.

The software uses the value as a soft limit, or a guide. It traverses the inverters and buffers to identify the fanout, and tries to ensure that all fanouts are under the limit by replicating or buffering where needed (see [Controlling Buffering and Replication, on page 420](#) for details). However, the synthesis tool does not respect the fanout limit absolutely; it ignores the limit if the limit imposes constraints that interfere with optimization.

2. To override the global fanout guideline and set a soft fanout limit at a lower level, set the `syn_maxfan` attribute on modules, views, or non-primitive instances.

These limits override the more global limits for that object. However, these limits still function as soft limits, and are replicated or buffered, as described in [Controlling Buffering and Replication, on page 420](#).

Attribute specified on ...	Effect
Module or view	Soft limit for the module; overrides the global setting.
Non-primitive instance	Soft limit; overrides global and module settings
Clock nets or asynchronous control nets	Soft limit.

3. To set a hard or absolute limit, set the `syn_maxfan` attribute on a port, net, register, or primitive instance.

Fanouts that exceed the hard limit are buffered or replicated, as described in [Controlling Buffering and Replication, on page 420](#).

4. To preserve net drivers from being optimized, attach the `syn_keep` or `syn_preserve` attributes.

For example, the software does not traverse a `syn_keep` buffer (inserted as a result of the attribute), and does not optimize it. However, the software can optimize implicit buffers created as a result of other operations; for example, it does not respect an implicit buffer created as a result of `syn_direct_enable`.

5. Check the results of buffering and replication in the following:
 - The log file (click View Log). The log file reports the number of buffered and replicated objects and the number of segments created for the net.
 - The HDL Analyst views. The software might not follow DRC rules when buffering or replicating objects, or when obeying hard fanout limits.

Controlling Buffering and Replication

To honor fanout limits (see [Setting Fanout Limits, on page 418](#)) and reduce fanout, the software either replicates components or adds buffers. The tool uses buffering to reduce fanout on input ports, and uses replication to reduce fanout on nets driven by registers or combinational logic. The software first tries replication, replicating the net driver and splitting the net into segments. This increases the number of register bits in the design. When replication is not possible, the software buffers the signals. Buffering is more expensive in terms of intrinsic delay and resource consumption. The following table summarizes the behavior.

Replicates When ...	Creates Buffers When ...
syn_replicate is 1	syn_replicate is 0. Note that the syn_replicate attribute must be used in conjunction with the syn_maxfan attribute for Microchip families. The syn_replicate attribute is only used to turn off the replication.
	syn_maxfan is set on a port/net that is driven by a port or I/O pad
	The net driver has a syn_keep or syn_preserve attribute
	The net driver is not a primitive gate or register

You can control whether high fanout nets are buffered or replicated, using the techniques described here:

- To use buffering instead of replication, set `syn_replicate` with a value of 0 globally, or on modules or registers. The `syn_replicate` attribute prevents replication, so that the software uses buffering to satisfy the fanout limit. For example, you can prevent replication between clock boundaries for a register that is clocked by `clk1` but whose fanin cone is driven by `clk2`, even though `clk2` is an unrelated clock in another clock group.
- To specify that high-fanout clock ports should not be buffered, set `syn_noclockbuf` globally, or on individual input ports. Use this if you want to save clock buffer resources for nets with lower fanouts but tighter constraints.
- Inverters merged with fanout loads increase fanout on the driver during placement and routing. A distinction is made between a keep buffer created as the result of the `syn_keep` attribute being applied by the user

(explicit keep buffer) and a keep buffer that exists as the result of another attribute (implicit keep buffer). For example, the `syn_direct_enable` attribute inserts a keep buffer. When a `syn_maxfan` attribute is applied to the output of an explicit keep buffer, the signal is buffered (the keep buffer is not traversed so that the driver is not replicated). When the `syn_maxfan` attribute is applied to the output of an implicit keep buffer, the keep buffer is traversed and the driver is replicated.

- Turn off buffering and replication entirely, by setting `syn_maxfan` to a very high number, like 1000.

Sharing Resources

One of the ways to optimize area is to use resource sharing in the compiler. With resource sharing, the software uses the same arithmetic operators for mutually exclusive statements; for example, with the branches of a case statement. Conversely, you can improve timing by disabling resource sharing, but at the expense of increased area.

Compiler resource sharing is on by default. You can set it globally and then override the global setting on individual modules.

1. To disable resource sharing globally for the whole design, use one of the methods below.

Leave the default setting to improve area; disable the option to improve timing.

- Select Project->Implementation Options->Options, disable Resource Sharing. Alternatively, disable the Resource Sharing button on the left side of the Project view.
- Apply the `syn_sharing` directive to the top-level module or architecture in the source code. See [syn_sharing, on page 231](#) of the *Attribute Reference Manual* for syntax and examples.

```
Verilog module top(out, in, clk_in) /* synthesis syn_sharing = "off" */;
```

```
VHDL architecture rtl of top is
    attribute syn_sharing : string;
    attribute syn_sharing of rtl : architecture is "false";
```

- Edit your project file and include the following command: `set_option -resource_sharing 0`

When you save the project file, it includes the Tcl `set_option -resource_sharing` command.

You cannot specify `syn_sharing` from the SCOPE interface, because it is a compiler directive, and works during the compilation stage of synthesis. The resource sharing setting does not affect the mapper, so even if resource sharing is disabled, the tool can share resources during the mapping phase to optimize the design and improve results.

2. To specify resource sharing on an individual basis or override the global setting, specify the `syn_sharing` attribute for the lower-level module/architecture.

Inserting I/Os

You can control I/O insertion globally, or on a port-by-port basis.

- To control the insertion of I/O pads at the top level of the design, use the Disable I/O Insertion option as follows:
 - Select Project->Implementation Options and click the Device panel.
 - Enable the option (checkbox on) if you want to do a preliminary run and check the area taken up by logic blocks, before synthesizing the entire design.

Do this if you want to check the area your blocks of logic take up, before you synthesize an entire FPGA. If you disable automatic I/O insertion, you do not get *any* I/O pads in your design, unless you manually instantiate them.

- Leave the Disable I/O Insertion checkbox empty (disabled) if you want to automatically insert I/O pads for all the inputs, outputs and bidirectionals.

When this option is set, the software inserts I/O pads for inputs, outputs, and bidirectionals in the output netlist. Once inserted, you can override the I/O pad inserted by directly instantiating another I/O pad.

- For the most control, enable the option and then manually instantiate the I/O pads for specific pins, as needed.

Enable this attribute to preserve user-instantiated pads, insert pads on unconnected ports, insert bi-directional pads on bi-directional ports instead of converting them to input ports, or insert output pads on unconnected outputs.

If you do not set the `syn_force_pads` attribute, the synthesis design optimizes any unconnected I/O buffers away.

Optimizing State Machines

You can optimize state machines with the symbolic FSM Compiler and the FSM Explorer tools.

- **The Symbolic FSM Compiler**
An advanced state machine optimizer, it automatically recognizes state machines in your design and optimizes them. Unlike other synthesis tools that treat state machines as regular logic, the FSM Compiler extracts the state machines as symbolic graphs, and then optimizes them by re-encoding the state representations and generating a better logic optimization starting point for the state machines.
- **The FSM Explorer**
A specialized state machine optimizer that explores different encoding styles before selecting the best style. It uses the FSM Compiler to extract state machines, and runs the FSM Compiler automatically if it has not been run.

For more information, see the following:

- [Deciding when to Optimize State Machines](#), on page 424
- [Running the FSM Compiler](#), on page 425
- [Running the FSM Explorer](#), on page 429

Deciding when to Optimize State Machines

The FSM Explorer and the FSM Compiler are automatic tools for encoding state machines, but you can also specify FSMs manually with attributes. For more information about using attributes, see [Specifying FSMs with Attributes and Directives](#), on page 393.

Here are the main reasons to use the FSM Compiler:

- To generate better results for your state machines

The software uses optimization techniques that are specifically tuned for FSMs, like reachability analysis for example. The FSM Compiler also lets you convert an encoded state machine to another encoding style (to improve speed and area utilization) without changing the source. For example, you can use a onehot style to improve results.

- To debug the state machines

State machine description errors result in unreachable states, so if you have errors, you will have fewer states. You can check whether your source code describes your state machines correctly. You can also use the FSM Viewer to see a high-level bubble diagram and crossprobe from there. For information about the FSM Viewer, see [Using the FSM Viewer, on page 291](#).

- To run the FSM Explorer

The FSM Explorer is a tool that examines all the encoding styles before selecting the best option, based on the state machine extraction done by the FSM Compiler. If the FSM Compiler has not been run previously, the Explorer automatically runs it. For more information about using the FSM Explorer, see [Running the FSM Explorer, on page 429](#).

If you are trying to decide whether to use the FSM Compiler or the FSM Explorer to optimize your state machines, remember these points:

- The FSM Explorer runs the FSM Compiler if it has not already been run, because it picks encoding styles based on the state machines that the FSM Compiler extracts.
- Like the FSM Compiler, you use the FSM Explorer to generate better results for your state machines. Unlike the FSM Compiler, which picks an encoding style based on the number of states, the FSM Explorer tries out different encoding styles and picks the best style for the state machine based on overall design constraints.
- The trade-off is that the FSM Explorer takes longer to run than the FSM Compiler.

Running the FSM Compiler

The FSM Compiler performs proprietary, state-machine optimization techniques (other synthesis tools treat state machines as regular logic). You enable the FSM compiler to take advantage of these techniques; you do not need special directives or attributes to locate the state machines in your design. You can also, however, enable the FSM compiler selectively for individual state machines, using synthesis directives in the HDL description.

Use the symbolic FSM compiler to generate better results for state machines or to debug state machines. If you do not want to use the symbolic FSM compiler on the final circuit, you can use it only during initial synthesis to check that the state machines are described correctly. Many common state

machine description errors result in unreachable states, which are optimized away during synthesis, resulting in a smaller number of states than you expect. Reachable states are reported in the log file.

You can run the FSM Compiler tool on the whole design or on individual FSMs. See the following:

- [Running the FSM Compiler on the Whole Design](#), on page 426
- [Running the FSM Compiler on Individual FSMs](#), on page 427

Running the FSM Compiler on the Whole Design

1. Enable the compiler by checking the Symbolic FSM Compiler box in one of these places:
 - The main panel on the left side of the project window
 - The Options tab of the dialog box that comes up when you click the Add Implementation/New Impl or Implementation Options buttons
2. To set a specific encoding style for a state machine, define the style with the `syn_encoding` attribute, as described in [Specifying FSMs with Attributes and Directives](#), on page 393.

If you do not specify a style, the FSM Compiler picks an encoding style based on the number of states.

3. Click Run to run synthesis.

The software automatically recognizes and extracts the state machines in your design, and instantiates a state machine primitive in the netlist for each FSM it extracts. It then optimizes all the state machines in the design, using techniques like reachability analysis, next state logic optimization, state machine re-encoding and proprietary optimization algorithms. Unless you specified an encoding style, the tool automatically selects the encoding style. If you did specify a style, the tool uses that style.

In the log file, the FSM Compiler writes a report that includes a description of each state machine extracted and the set of reachable states for each state machine.

4. Select View->View Log File and check the log file for descriptions of the state machines and the set of reachable states for each one. You see text like the following:

```
Extracted state machine for register cur_state
State machine has 7 reachable states with original encodings of:
0000001
0000010
0000100
0001000
0010000
0100000
1000000
....
original code -> new code
0000001 -> 0000001
0000010 -> 0000010
0000100 -> 0000100
0001000 -> 0001000
0010000 -> 0010000
0100000 -> 0100000
1000000 -> 1000000
```

5. Check the state machine implementation in the RTL and Technology views and in the FSM viewer.
 - In the RTL view you see the FSM primitive with one output for each state.
 - In the Technology view, you see a level of hierarchy that contains the FSM, with the registers and logic that implement the final encoding.
 - In the FSM viewer you see a bubble diagram and mapping information. For information about the FSM viewer, see [Using the FSM Viewer \(Standard\)](#), on page 353.
 - In the `statemachine.info` text file, you see the state transition information.

Running the FSM Compiler on Individual FSMs

If you have state machines that you do not want automatically optimized by the FSM Compiler, you can use one of these techniques, depending on the number of FSMs to be optimized. You might want to exclude state machines from automatic optimization because you want them implemented with a specific encoding or because you do not want them extracted as state machines. The following procedure shows you how to work with both cases.

1. If you have just a few state machines you do not want to optimize, do the following:
 - Enable the FSM Compiler by checking the box in the button panel of the Project window.
 - If you do not want to optimize the state machine, add the `syn_state_machine` directive to the registers in the Verilog or VHDL code. Set the value to 0. When synthesized, these registers are not extracted as state machines.

```
Verilog  reg [3:0] curstate /* synthesis syn_state_machine=0 */;
```

```
VHDL    signal curstate : state_type;
        attribute syn_state_machine : boolean;
        attribute syn_state_machine of curstate : signal is
        false;
```

- If you want to specify a particular encoding style for a state machine, use the `syn_encoding` attribute, as described in [Specifying FSMs with Attributes and Directives, on page 393](#). When synthesized, these registers have the specified encoding style.
- Run synthesis.

The software automatically recognizes and extracts all the state machines, except the ones you marked. It optimizes the FSMs it extracted from the design, honoring the `syn_encoding` attribute. It writes out a log file that contains a description of each state machine extracted, and the set of reachable states for each FSM.

2. If you have many state machines you do not want optimized, do this:
 - Disable the compiler by disabling the Symbolic FSM Compiler box in one of these places: the main panel on the left side of the project window or the Options tab of the dialog box that comes up when you click the Add Implementation or Implementation Options buttons. This disables the compiler from optimizing any state machine in the design. You can now selectively turn on the FSM compiler for individual FSMs.
 - For state machines you want the FSM Compiler to optimize automatically, add the `syn_state_machine` directive to the individual state registers in the VHDL or Verilog code. Set the value to 1. When synthesized, the FSM Compiler extracts these registers with the default encoding styles according to the number of states.

```

Verilog  reg [3:0] curstate /* synthesis syn_state_machine=1 */;
VHDL    signal curstate : state_type;
        attribute syn_state_machine : boolean;
        attribute syn_state_machine of curstate : signal is true;

```

- For state machines with specific encoding styles, set the encoding style with the `syn_encoding` attribute, as described in [Specifying FSMs with Attributes and Directives, on page 393](#). When synthesized, these registers have the specified encoding style.
- Run synthesis.

The software automatically recognizes and extracts only the state machines you marked. It automatically assigns encoding styles to the state machines with the `syn_state_machine` attribute, and honors the encoding styles set with the `syn_encoding` attribute. It writes out a log file that contains a description of each state machine extracted, and the set of reachable states for each state machine.

3. Check the state machine in the log file, the RTL and technology views, and the FSM viewer. For information about the FSM viewer, see [Using the FSM Viewer \(Standard\), on page 353](#).

Running the FSM Explorer

The FSM Explorer automatically explores different encoding styles for state machines and picks the style best suited to your design. The FSM explorer runs the FSM viewer to identify the finite state machines in a design, then analyzes the FSMs to select the optimum encoding style for each.

1. If you need to customize the extraction process, set attributes.
 - Use `syn_state_machine=0` to specify state machines you do not want to extract and optimize.

```

Verilog  reg [3:0] curstate /* synthesis state_machine */;
VHDL    signal curstate : state_type;
        attribute syn_state_machine : boolean;
        attribute syn_state_machine of curstate : signal is true;

```

- Use `syn_encoding` if you want to set a specific encoding style.

```
Verilog  reg [3:0] curstate /* synthesis syn_encoding="gray"*/;
```

```
VHDL    signal curstate : state_type;  
        attribute syn_encoding : string;  
        attribute syn_encoding of curstate : signal is "gray";
```

The FSM Compiler honors the `syn_state_machine` attribute when it extracts state machines, and the FSM Explorer honors the `syn_encoding` attribute when it sets encoding styles. See [Specifying FSMs with Attributes and Directives, on page 393](#) for details.

2. Enable the FSM Explorer by checking the FSM Explorer box in one of these places:
 - The main panel on the left side of the project window
 - The Options tab of the dialog box that comes up when you click the Add Implementation or Implementation Options buttons.

If you have not checked the FSM Compiler option, checking the FSM Explorer option automatically selects the FSM Compiler option.

3. Click Run to run synthesis.

The FSM Explorer uses the state machines extracted by the FSM Compiler. If you have not run the FSM Compiler, the FSM Explorer invokes the compiler automatically to extract the state machines, instantiate state machine primitives, and optimize them. Then, the FSM Explorer runs through each encoding style for each state machine that does not have a `syn_encoding` attribute and picks the best style. If you have defined an encoding style with `syn_encoding`, it uses that style.

The FSM Compiler writes a description of each state machine extracted and the set of reachable states for each state machine in the log file. The FSM Explorer adds the selected encoding styles. The FSM Explorer also generates a `<design>_fsm.sdc` file that contains the encodings and which is used for mapping.

4. Select View->View Log File and check the log file for the descriptions. The following extract shows the state machine and the reachable states as well as the encoding style, gray, set by FSM Explorer.

```
Extracted state machine for register cur_state
State machine has 7 reachable states with original encodings of:
0000001
0000010
0000100
0001000
0010000
0100000
1000000
....
Adding property syn_encoding, value "gray", to instance
cur_state[6:0]
List of partitions to map:
  view:work.Control(verilog)

Encoding state machine
work.Control(verilog)-cur_state_h.cur_state[6:0]
original code -> new code
0000001 -> 000
0000010 -> 001
0000100 -> 011
0001000 -> 010
0010000 -> 110
0100000 -> 111
1000000 -> 101
```

5. Check the state machine implementation in the RTL and Technology views and in the FSM viewer.

For information about the FSM viewer, see [Using the FSM Viewer \(Standard\)](#), on page 353.

Inserting Probes

Probes are extra wires that you insert into the design for debugging. When you insert a probe, the signal is represented as an output port at the top level. You can specify probes in the source code or by interactively attaching an attribute.

Specifying Probes in the Source Code

To specify probes in the source code, you must add the `syn_probe` attribute to the net. You can also add probes interactively, using the procedure described in [Adding Probe Attributes Interactively, on page 433](#).

1. Open the source code file.
2. For Verilog source code, attach the `syn_probe` attribute as a comment on any internal signal declaration:

```
module alu(out, opcode, a, b, sel);
    output [7:0] out;
    input [2:0] opcode;
    input [7:0] a, b;
    input sel;
    reg [7:0] alu_tmp /* synthesis syn_probe=1 */;
    reg [7:0] out;
//Other code
```

The value 1 indicates that probe insertion is turned on. For detailed information about Verilog attributes and examples of the files, see the *Attribute Reference Manual*.

To define probes for part of a bus, specify where you want to attach the probes; for example, if you specify `reg [1:0]` in the previous code, the software only inserts two probes.

3. For VHDL source code, add the `syn_probe` attribute as follows:

```
architecture rtl of alu is
    signal alu_tmp : std_logic_vector(7 downto 0);
    attribute syn_probe : boolean;
    attribute syn_probe of alu_tmp : signal is true;
--other code;
```

For detailed information about VHDL attributes and sample files, see the *Attribute Reference Manual*.

4. Run synthesis.

The software looks for nets with the `syn_probe` attribute and creates probes and I/O pads for them.

5. Check the probes in the log file (* .srr) and the Technology view.

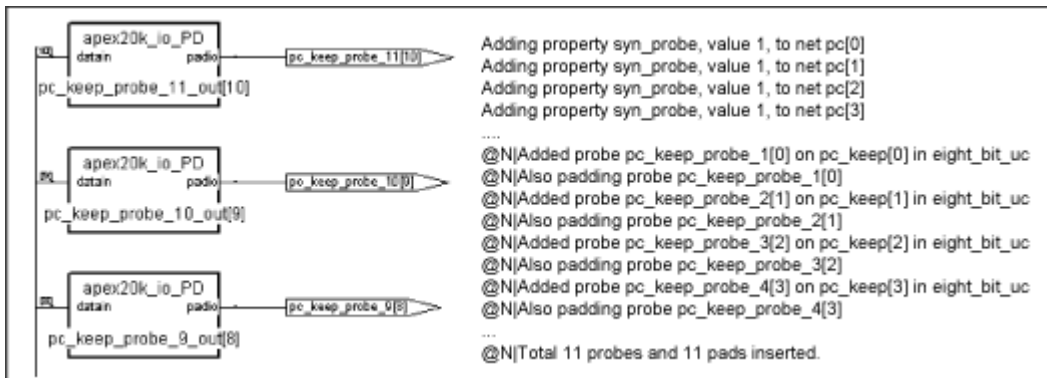
This figure shows some probes and probe entries in the log file.

Adding Probe Attributes Interactively

The following procedure shows you how to insert probes by adding the `syn_probe` attribute through the SCOPE interface. Alternatively, you can add the attribute in the source code, as described in [Specifying Probes in the Source Code](#), on page 432.

1. Open the SCOPE window and click Attributes.
2. Push down as necessary in an RTL view, and select the net for which you want to insert a probe point.

Do not insert probes for output or bidirectional signals. If you do, you see warning messages in the log file.

3. Do the following to add the attribute:
 - Drag the net into a SCOPE cell.

- Add the prefix `n:` to the net name in the SCOPE window. If you are adding a probe to a lower-level module, the name is created by concatenating the names of the hierarchical instances.
- If you want to attach probes to part but not all of a bus, make the change in the Object column. For example, if you enter `n:UC_ALU.longq[4:0]` instead of `n:UC_ALU.longq[8:0]`, the software only inserts probes where specified.
- Select `syn_probe` in the Attribute column, and type 1 in the Value column.
- Add the constraint file to the project list.

4. Rerun synthesis.

5. Open a Technology view and check the probe wires that have been inserted. You can use the Ports tab of the Find form to locate the probes.

The software adds I/O pads for the probes. The following figure shows some of the pads in the Technology view and the log file entries.

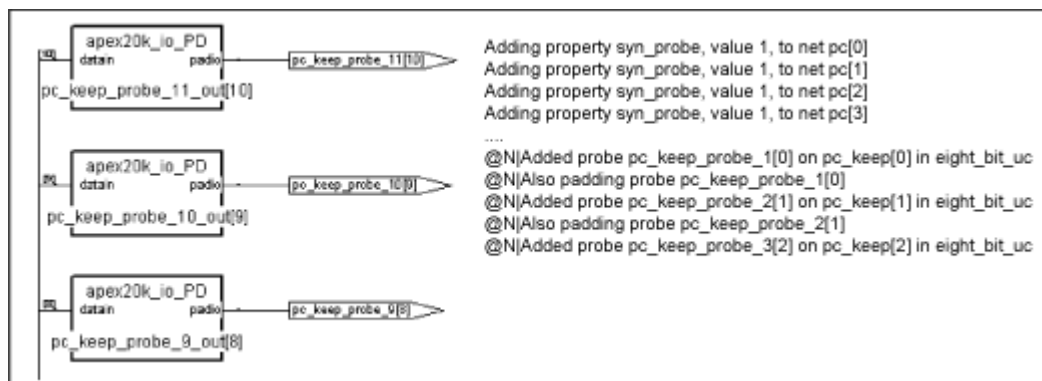

CHAPTER 11

Working with Compile Points

The following sections describe compile points and how to use them in logic synthesis iterative flows:

- [Compile Point Basics](#), on page 436
- [Compile Point Synthesis Basics](#), on page 445
- [Synthesizing Compile Points](#), on page 455
- [Using Compile Points with Other Features](#), on page 470
- [Resynthesizing Incrementally](#), on page 471

Compile Point Basics

Compile points are HDL partitions of the design that you define before synthesizing the design. Compile points can be defined manually, or the tool can generate them automatically. The software treats each compile point as a block and can synthesize, optimize, and place and route the compile points independently. Compile points can be nested.

See the following topics for some details about compile points:

- [Advantages of Compile Point Design](#), on page 436
- [Automatic and Manual Compile Points](#), on page 438
- [Nested Compile Points](#), on page 439
- [Compile Point Types](#), on page 440

Advantages of Compile Point Design

Designing with compile points makes it more efficient to work with the increasingly larger designs of today and the corresponding team approach to design. They offer several advantages, which are described here:

- [Compile Points and Design Flows](#), next
- [Runtime Savings](#), on page 437
- [Design Preservation](#), on page 437

Compile Points and Design Flows

Compile points improve the efficacy of both top-down and bottom-up design flows:

- In a traditional bottom-up design flow, compile points make it possible to easily divide up the design effort between designers or design teams. The compile points can be worked on separately and individually. The compile point synthesis flow eliminates the need to maintain the complex error-prone scripts for stitching, modeling, and ordering required by the traditional bottom-up design flow.
- From a top-down design flow perspective, compile points make it easier to work on the top-level design. You can mark compile points that are still being developed as black boxes, and synthesize the top level with

what you have. You can also customize the compile point type settings for individual compile points to take advantage of cross-boundary optimizations.

You can also synthesize incrementally, because the tool does not resynthesize compile points that are unchanged when you resynthesize the design. This saves runtime and also preserves parts of the design that are done while the rest of the design is completed.

See [Compile Point Synthesis, on page 451](#) for a description of the synthesis process with compile points.

Runtime Savings

Compile points are the required foundation for multiprocessing and incremental synthesis, both of which translate directly to runtime savings:

- Multiprocessing runs synthesis as multiple parallel processes, using the compile points as the partitions that are synthesized in parallel on different processors. See [Combining Compile Points with Multiprocessing, on page 470](#).
- Incremental synthesis uses compile points to determine which portions of the design to resynthesize, only resynthesizing the compile points that have been modified. See [Resynthesizing Compile Points Incrementally, on page 471](#).

Design Preservation

Using compile points addresses the need to maintain the overall stability of a design while portions of the design evolve. When you use compile points to partition the design, you can isolate one part from another. This lets you preserve some compile points, and only resynthesize those that need to be rerun. These scenarios describe some design situations where compile points can be used to isolate parts of the design and run incremental synthesis:

- During the initial design phase, design modules are still being designed. Use compile points to preserve unchanged design modules and evaluate the effects of modifications to parts of the design that are still changing.
- During design integration, use compile points to preserve the main design modules and only allow the glue logic to be remapped.

- If your design contains IP, synthesize the IP, and use compile points to preserve them while you run incremental synthesis on the rest of the design.
- In the final stages of the design, use compile points to preserve design modules that do not need to be updated while you work through minor HDL changes in some other part of the design.

Automatic and Manual Compile Points

Compile points can be generated automatically by the tool or you can create them manually. A design can contain a mixture of automatic and manual compile points.

Automatic compile points are simple to use and do not require any setup. Manual compile points require more setup, but provide more control because they let you define the partition boundaries and constraints instead of the tool.

- Automatic compile points (ACP)

Automatic compile points offer the simplest way to set up compile points and are also the most automated way to leverage multiprocessing. The tool makes the decisions and automatically creates compile points based on various parameters, like the size of the design, the sizes of hierarchical modules, their boundary logic, the number of ports driven by constants, and so on. For details about this process, see [Automatic Compile Point Generation, on page 458](#). You do not need to define boundary constraints for automatic compile points.

The tool automatically sets automatic compile points as hard compile points. See [Compile Point Types, on page 440](#) for a description. The down side to using automatic compile points is that they might increase area if the partition boundaries prevent many cross-boundary optimizations.

- Manual compile points (MCP)

Manual compile points provide more control. You can specify boundary constraints for each compile point individually. You can separate completed parts of the design from parts that are still being designed, or fine-tune the compile points to take advantage of as many cross-boundary optimizations as possible. For example, you can ensure

that a critical path does not cross a compile point boundary, thus ensuring synthesis results with optimal performance.

Guidelines for Using Automatic and Manual Compile Points

Determine the kind of compile point to use based on what the design requires. The table lists some guidelines:

Use Automatic Compile Points ...	Use Manual Compile Points ...
When runtime and quick results are more important than the best QoR	<p>When you know the design in detail. Create manual compile points to get better QoR. Good candidates for manual compile points include the following:</p> <ul style="list-style-type: none"> • Completed modules with registered interfaces, where you want to preserve the design • Modules created to include an entire critical path, so as to get the best performance. • Modules that are less likely to be affected by cross boundary optimizations like constant propagation and register absorption.
When you expect many updates or cross-boundary optimization changes.	<p>When you do not want further optimizations to a completed compile point.</p> <p>When you want more control to determine cross-boundary optimizations on an individual basis.</p>

Nested Compile Points

A design can have any number of compile points, and compile points can be nested inside other compile points. In the following figure, compile point CP6 is nested inside compile point CP5, which is nested inside compile point CP4.

To simplify things, the term *child* is used to refer to a compile point that is contained inside another compile point; the term *parent* is used to refer to a container compile point that contains a child. These terms are not used in their strict sense of direct, immediate containment: If a compile point A is nested in B, which is nested in C, then A and B are both considered children of C, and C is a parent of both A and B. The top level is considered the parent

of all compile points. In the figure above, both CP5 and CP6 are children of CP4; both CP4 and CP5 are parents of CP6; CP5 is an immediate child of CP4 and an immediate parent of CP6.

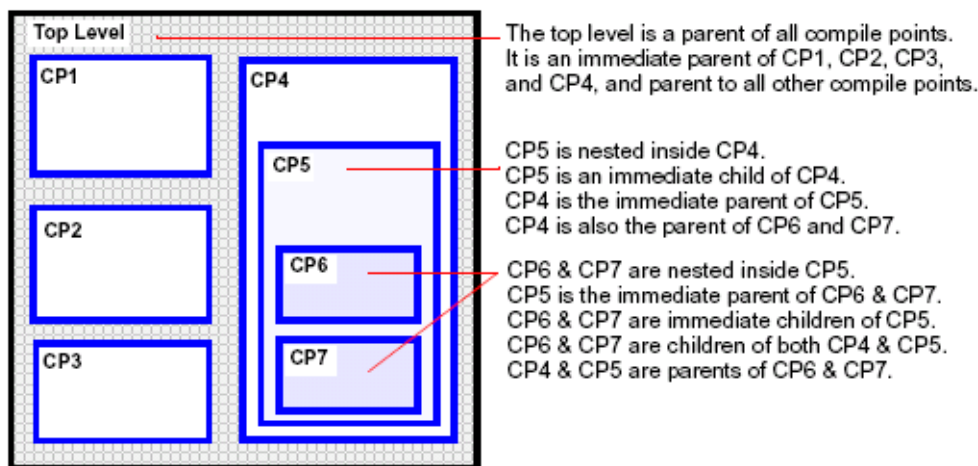

Compile Point Types

Compile point designs do not have as good QoR as designs without them because the boundaries limit optimizations. Cross-boundary optimizations typically improve area and timing, at the expense of runtime. The compile point type determines whether boundary optimizations are allowed. The tool marks automatic compile points as hard by default. For manual compile points, you define the type. See [Defining the Compile Point Type, on page 464](#) for details.

These are descriptions of the soft, hard, locked, locked,partition compile types:

- Soft

Compile point boundaries can be reoptimized during top-level mapping. Timing optimizations like sizing, buffering, and DRC logic optimizations can modify boundary instances of the compile point and combine them with functions from the next higher level of the design. The compile point interface can also be modified. Multiple instances are unquified. Any optimization changes can propagate both ways: into the compile point and from the compile point to its parent.

Using soft mode usually yields the best quality of results, because the software can utilize boundary optimizations. On the other hand, soft compile points can take a longer time to run than the same design with hard or locked compile points. Unless they are at the leaf level, soft compile points are not processed in parallel. Upper levels that contain soft compile points cannot be processed until the lower level has been mapped, with the top level processed last.

The following figure shows the soft compile point with a dotted boundary to show that logic can be moved in or out of the compile point.

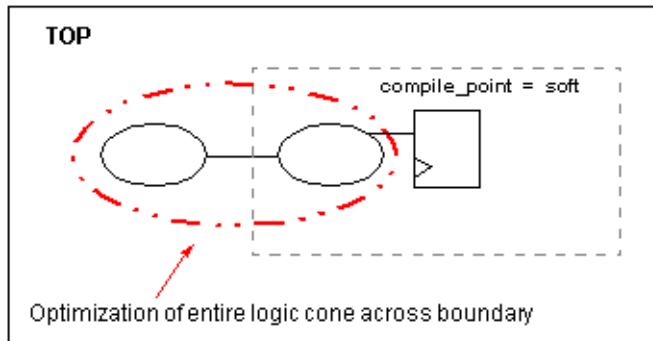

- Hard

For hard compile points, the compile point boundary can be reoptimized during top-level mapping and instances on both sides of the boundary can be modified by timing and DRC optimizations using top-level constraints. However, the boundary is not modified. Any changes can propagate in either direction while the compile point boundary (port/interface) remains unchanged. Multiple instances are unquified. For performance improvements, constant propagation and removal of unused logic optimizations are performed across hard compile points.

In the following figure, the solid boundary on the hard compile point indicates that no logic can be moved in or out of the compile point.

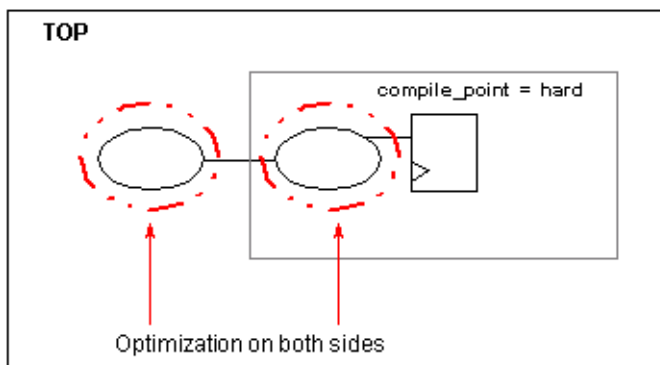

The hard compile point type allows for optimizations on both sides of the boundary without changing the boundary. There is a trade-off in quality of results to keep the boundaries. Using hard also allows for hierarchical equivalence checking for the compile point module.

Note: For automatic compile points, the default compile point is hard. The hard compile point, for automatic compile points, also has the functionality of the locked and locked, partition compile points. See [Locked, on page 442](#) and [Locked, partition, on page 444](#).

- Locked

This is the default compile point type for manual compile points. With a locked compile point, the tool does not make any interface changes or reoptimize the compile point during top-level mapping. An interface logic model (ILM) of the compile point is created (see [Interface Logic Models, on page 447](#)) and included for the top-level mapping. The ILM remains unchanged during top-level mapping.

The locked value indicates that all instances of the same compile point are identical and unaffected by top-level constraints or critical paths. As a result, multiple instances of the compile point module remain identical even though the compile point is uniquified. The Technology view (srm file) shows unique names for the multiple instances, but in the final Verilog netlist (vma file) the original module names for the multiple instances are restored.

Timing optimization can only modify instances outside the compile point. Although the compile point is used to time the top-level netlist, changes do not propagate into or out of a locked compile point. The following figure shows a solid boundary for the locked compile point to indicate that no logic is moved in or out of the compile point during top-level mapping.

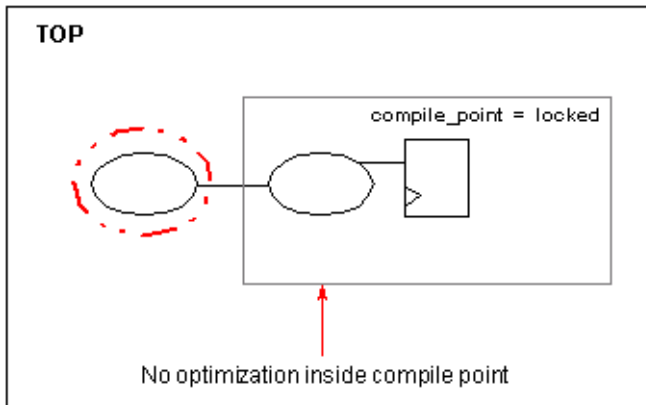

This mode has the largest trade-off in terms of QoR, because there are no boundary optimizations. So, it is very important to provide accurate constraints for locked compile points. The following table lists some advantages and limitations with the locked compile point:

Advantages	Limitations
Consumes smallest amount of memory. Used for large designs because of this memory advantage.	Interface timing
Provides most runtime advantage compared to other compile point types.	Constant propagation
Allows for obtaining stable results for a completed part of the design.	BUFG insertion
Allows for hierarchical place and route with multiple output netlists for each compile point and the top-level output netlist.	GSR hookup
Allows for hierarchical simulation.	IO pads, like IBUFs and OBUFs, should not be instantiated within compile points

- Locked, partition

You can also specify a compile point type to be locked, partition. With this setting and depending on the technology specified, the tool creates the following:

- Microchip - A *designName_partition.tcl* file that contains timestamps for each compile point. The contents of this file is used in the incremental synthesis flow.

This mode offers place-and-route runtime advantages and lets you converge on stable results for a completed design. However, this mode has the largest trade-off of quality of results because boundary optimizations are not allowed.

Compile Point Type Summary

The following table summarizes how the tool handles different compile points during synthesis:

Features	Compile Point Type		
	Soft	Hard	Locked
Boundary optimizations	Yes	Limited	No
Uniquification of multiple instance modules	Yes	Yes	Limited
Compile point interface (port definitions)	Modified	Not modified	Not modified
Hierarchical simulation	No	Yes	Yes
Hierarchical equivalence checking	No	Yes	Yes
Interface Logic Model (created/used)	No	Yes	Yes

Compile Point Synthesis Basics

This section describes the compile point constraint files and timing models, and describes the steps the tool goes through to synthesize compile points. See the following for details:

- [Compile Point Constraint Files](#), on page 445
- [Interface Logic Models](#), on page 447
- [Interface Timing for Compile Points](#), on page 448
- [Compile Point Synthesis](#), on page 451
- [Incremental Compile Point Synthesis](#), on page 454
- [Forward-annotation of Compile Point Timing Constraints](#), on page 455

For step-by-step information about how to use compile points, see [Synthesizing Compile Points](#), on page 455.

Compile Point Constraint Files

A compile point design can contain two levels of constraint files, as described below:

- The constraint file at the top level

This is a required file, and contains constraints that apply to the entire design. This file also contains the definitions of the compile points in the design. The `define_compile_point` command is automatically written to the top-level constraint file for each compile point you define.

The following figure shows that this design has one locked compile point, `pgrm_cntr`. It uses the following syntax to define the compile point:

```
define_compile_point {v:work.prgm_cntr} -type {locked}
```

```

13
14 ##### BEGIN Collections - (Populated from tab in SCOPE, do not edit)
15 ##### END Collections
16
17 ##### BEGIN Clocks - (Populated from tab in SCOPE, do not edit)
18 create_clock {p:clock} -period {10}
19
20 ##### END Clocks
21
22 ##### BEGIN "Generated Clocks" - (Populated from tab in SCOPE, do not edit)
23 ##### END "Generated Clocks"
24
25 ##### BEGIN Inputs/Outputs - (Populated from tab in SCOPE, do not edit)
26 ##### END Inputs/Outputs
27
28 ##### BEGIN "Delay Paths" - (Populated from tab in SCOPE, do not edit)
29 ##### END "Delay Paths"
30
31 ##### BEGIN Attributes - (Populated from tab in SCOPE, do not edit)
32 ##### END Attributes
33
34 ##### BEGIN "I/O Standards" - (Populated from tab in SCOPE, do not edit)
35 ##### END "I/O Standards"
36
37 ##### BEGIN "Compile Points" - (Populated from tab in SCOPE, do not edit)
38 define_compile_point {v:work.prgm_cntr} -type {locked}
39 ##### END "Compile Points"
40

```

- Constraints files at the compile point level

These constraint files are optional, and are used for better control over manual compile points. If your design consists of automatic compile points only, you do not need any compile point-level files, and the tool uses interface timing to synthesize the individual compile points.

The compile point constraints are specific to the compile point and only apply within it. If your design has manual compile points, you can define corresponding compile point constraint files for them. See [Setting Constraints at the Compile Point Level, on page 465](#) for a step-by-step procedure. Automatic compile points do not require compile point constraint files, because their constraints come from the top level.

When compile point constraints are defined, the tool uses them to synthesize the compile point, not automatic interface timing. Note that depending on the compile point type, the tool might further optimize the compile points during top-down synthesis of the top level to improve timing performance and overall design results, but the compile point itself is synthesized with the defined compile point constraints.

The first command in a compile point constraint file is `define_current_design`, and it specifies the compile point module for the contained constraints. This command sets the context for the constraint file. The remainder of the file is similar to the top-level constraint file. For example:

```
define_current_design {work.pgrm_cntr}
```

```
12 define_current_design {work.pgrm_cntr}
13 ##### END Header
14
15 ##### BEGIN Collections - (Populated from tab in SCOPE, do not edit)
16 ##### END Collections
17
18 ##### BEGIN Clocks - (Populated from tab in SCOPE, do not edit)
19 create_clock {p:clock} -period {11.1111}
20
21 ##### END Clocks
22
23 ##### BEGIN "Generated Clocks" - (Populated from tab in SCOPE, do not edit)
24 ##### END "Generated Clocks"
25
26 ##### BEGIN Inputs/Outputs - (Populated from tab in SCOPE, do not edit)
27 ##### END Inputs/Outputs
28
29 ##### BEGIN "Delay Paths" - (Populated from tab in SCOPE, do not edit)
30 ##### END "Delay Paths"
31
32 ##### BEGIN Attributes - (Populated from tab in SCOPE, do not edit)
33 ##### END Attributes
34
35 ##### BEGIN "I/O Standards" - (Populated from tab in SCOPE, do not edit)
36 ##### END "I/O Standards"
37
38 ##### BEGIN "Compile Points" - (Populated from tab in SCOPE, do not edit)
39 ##### END "Compile Points"
```

If your design has some compile points with their own constraint files and others without them, the tool uses the defined compile point constraints when it synthesizes those compile points. For the other compile points without defined constraints, it uses automatic interface timing, as described in [Interface Timing for Compile Points](#), on page 448.

Interface Logic Models

The interface logic model (ILM) of a locked or hard compile point is a timing model that contains only the interface logic necessary for accurate timing. An ILM is a partial gate-level netlist that represents the original design

accurately while requiring less memory during mapping. Using ILMs improves the runtime for static timing analysis without compromising timing accuracy.

The tool does not do any timing optimizations on an ILM. The interface logic is preserved with no modifications. All logic required to recreate timing at the top level is included in the ILM. ILM logic includes any paths from an input/inout port to an internal register, an internal register to an output/inout port, and an input/inout port to an output/inout port.

The tool removes internal register-to-register paths, as shown in this example. In this design, `and_a` is not included in the ILM because the timing path that goes through `and_a` is an internal register-to-register path.

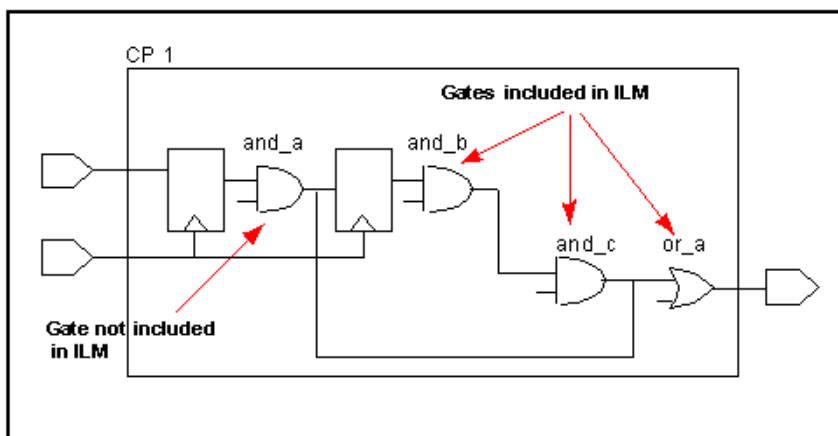

Interface Timing for Compile Points

By default, the synthesis tool automatically infers timing constraints for all compile points from the top-level constraints. However, if a compile point has its own constraint file, the tool applies those compile point-specific constraints to synthesize the compile point.

- For automatic interface timing, the tool derives constraints from the top level and uses them to synthesize the compile point. The top level is synthesized at the same time as the other compile points.
- When there are compile point constraint files, the tool first synthesizes the compile point using the constraints in the compile point constraints file and then synthesizes the top level using the top-level constraints.

When it synthesizes a compile point, the tool considers all other compile points as black boxes and only uses their interface timing information. In the following figure, when the tool is synthesizing compile point A, it applies relevant timing information to the boundary registers of B and C, because it treats them as black boxes.

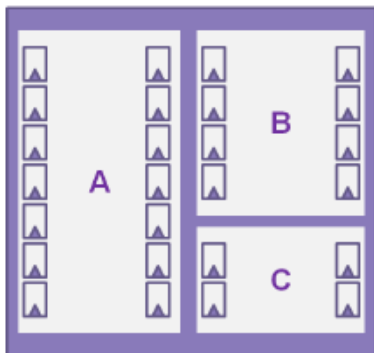

Interface Timing Example

The design below shows how the interface timing works on compile points.

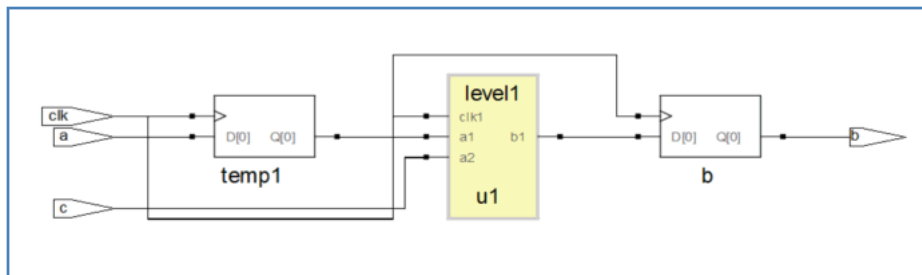

Contents of level1 Module

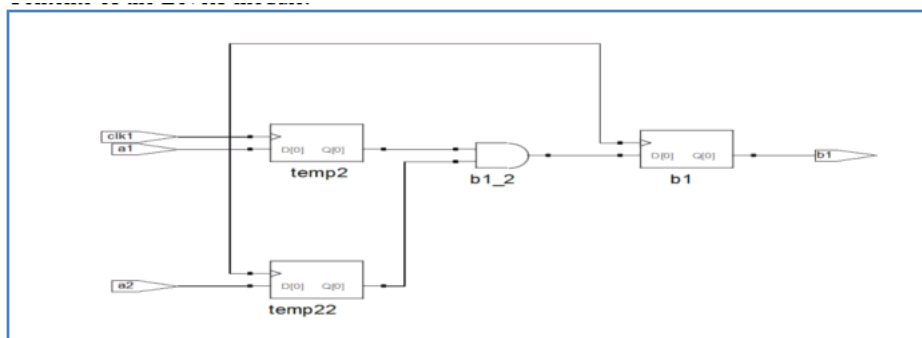

Interface Timing Off

Interface timing is off for a compile point when you define constraints for it in a compile point constraints file. In this example, the following frequencies are defined for the level1 compile point shown above:

Clock	Period	Constraints File
Top-level clock	10 ns	Top-level constraint file
Compile point-level clock	20 ns	Compile point constraint file

When interface timing is off, the compile point log file (`str`) reports the clock period for the compile point as 20 ns, which is the compile point period.

```

127 Worst slack in design: 18.865
128 18.865
129 130
130 131 Starting Clock Requested Frequency Estimated Frequency Requested Period Estimated Period Slack Clock Type Clock Group
131 132
132 133 clk1 50.0 MHz 881.1 MHz 20.000 1.135 18.865 declared default_clkgroup_0
133 134 System 1.0 MHz 1.0 MHz 1000.000 980.281 19.719 system system_clkgroup
134 135
135 136
136 137
137 138
138 139

```

Interface Timing On

For automatic interface timing to run on a compile point (interface timing on), there must not be a compile-point level constraints file. When interface timing is on, the compile point log file (`srr`) reports the clock period for the top-level design, which is 10 ns:

```

121 Performance Summary
122 *****
123 124
124 125 Worst slack in design: 8.074
125 126
126 127
127 128 Starting Clock Requested Frequency Estimated Frequency Requested Period Estimated Period Slack Clock Type Clock Group
128 129
129 130 clk 100.0 MHz 832.6 MHz 10.000 1.201 8.799 declared default_clkgroup_0
130 131 System 1.0 MHz 1.0 MHz 1000.000 991.926 8.074 system system_clkgroup
131 132
132 133
133 134

```

Compile Point Synthesis

During synthesis, the tool first synthesizes the compile points and then maps the top level. In the case of automatic compile points, the compile points and the top level are mapped simultaneously. By default, synthesis stops if the tool encounters an error while synthesizing a compile point. You can specify that the tool ignore the error (compile on error option) and continue synthesizing other compile points. If you use this option, the tool black boxes the compile point with the error and continues with the rest of the design. The

rest of this section describes the process that the tool goes through to synthesize compile points; for step-by-step information about what you need to do to use compile points, see [Synthesizing Compile Points, on page 455](#).

Automatic Compile Point Synthesis

The tool synthesizes all compile points individually. The top level is also treated as a compile point.

A compile point stands on its own, and is optimized separately from its parent environment (the compile point container or the top level). This means that critical paths from a higher level do not propagate downwards, and they are unaffected by them.

Automatic compile points have constraints automatically assigned from the top level, and you do not need to add any constraints at the compile point level.

By default, synthesis stops if the tool encounters an error while synthesizing a compile point. You can specify that the tool ignore the error and continue synthesizing other compile points. See [Using Continue on Error for Compile Point Synthesis, on page 219](#).

After synthesis for all the automatic compile points are done, the software reloads all the automatic compile point results and writes out a single output netlist and one constraint file for the entire design. See [Forward-annotation of Compile Point Timing Constraints, on page 455](#) for a description of the constraints that are forward-annotated.

Manual Compile Point Synthesis

The following headings describe the process of manual compile point synthesis:

Stage 1: Bottom-up Compile Point Synthesis

The tool synthesizes compile points individually from the bottom up. If you have enabled multiprocessing, it synthesizes the compile points in parallel using multiple processing jobs. For nested compile points, it starts with the compile point at the lowest level of hierarchy and works up the hierarchy.

A compile point stands on its own, and is optimized separately from its parent environment (the compile point container or the top level). This means that critical paths from a higher level do not propagate downwards, and they are unaffected by them.

If you have specified compile point-level constraints, the tool uses them to synthesize the compile point; if not, it uses automatic interface timing propagated from the top level. For compile point synthesis, the tool assumes that all other compile points are black boxes, and only uses the interface information.

When defined, compile point constraints apply within the compile point. Automatic compile points have constraints automatically assigned from the top level, and you do not need to add any constraints at the compile point level. For manual compile points, it is recommended that you set constraints on locked compile points, but setting constraints is optional for soft and hard compile points.

By default, synthesis stops if the tool encounters an error while synthesizing a compile point. You can specify that the tool ignore the error and continue synthesizing other compile points with the Continue on Error option. See [Using Continue on Error for Compile Point Synthesis, on page 219](#) for details.

Stage 2: Top-Level Synthesis

Once all the compile points have been synthesized, the tool synthesizes the entire design from the top down, using the model information generated for each compile point and constraints defined in the top-level constraints file. You do not need to duplicate compile point constraints at a higher level, because the tool takes the compile point timing models into account when it synthesizes a higher level. Note that if you run standalone timing analysis on a compile point, the timing report reflects the top-level constraints and not the compile point constraints, although the tool used compile point level constraints to synthesize the compile point.

The software writes out a single output netlist and one constraint file for the entire design. See [Forward-annotation of Compile Point Timing Constraints, on page 455](#) for a description of the constraints that are forward-annotated.

Incremental Compile Point Synthesis

The tool treats compile points as blocks for incremental synthesis. On subsequent synthesis runs, the tool runs incrementally and only resynthesizes those compile points that have changed, and the top level. The synthesis tool automatically detects design changes and resynthesizes compile points only if necessary. For example, it does not resynthesize a compile point if you only add or change a source code comment, because this change does not really affect the design functionality.

The tool resynthesizes a compile point that has already been synthesized, in any of these cases:

- The HDL source code defining the compile point is changed in such a way that the design logic is changed.
- The constraints applied to the compile point are changed.
- Any of the options on the Device panel of the Implementation Options dialog box, except Update Compile Point Timing Data, are changed. In this case the entire design is resynthesized, including all compile points.
- You intentionally force the resynthesis of your entire design, including all compile points, with the Run -> Resynthesize All command.
- The Update Compile Point Timing Data device mapping option is enabled and at least one child of the compile point (at any level) has been remapped. The option requires that the parent compile point be resynthesized using the updated timing model of the child. This includes the possibility that the child was remapped earlier, while the option was disabled. The newly enabled option requires that the updated timing model of the child be taken into account, by resynthesizing the parent.

For each compile point, the software creates a subdirectory named for the compile point, in which it stores intermediate files that contain hierarchical interface timing and resource information that is used to synthesize the next level. Once generated, the model file is not updated unless there is an interface design change or you explicitly specify it. If you happen to delete these files, the associated compile point will be resynthesized and the files regenerated.

Forward-annotation of Compile Point Timing Constraints

In addition to a top-level constraint file, each compile point can have its own constraint file. Constraints are forward-annotated to placement and routing from the top-level as well as the compile point-level files. However, not all compile point constraints are forward-annotated, as explained below. For example, constraints on top-level ports are always forward annotated, but compile point port constraints are not forward annotated.

- Top-level constraints are forward-annotated.
- Constraints applied to the interface (ports and bit ports) of the compile point are not forward-annotated.
These include `input_delays`, `output_delays`, and clock definitions on the ports. Such constraints are only used to map the compile point itself, not its parents. They are not used in the final timing report, and they are not forward-annotated.
- Constraints applied to instances inside the compile point are forward-annotated
Constraints like timing exceptions and internal clocks are used to map the compile point and its parents. They are used in the final timing report, and they are forward-annotated.

Synthesizing Compile Points

This section describes the synthesis process with automatic compile points, manual compile points, or a combination of both in your design:

- [The Automatic Compile Point Flow](#), next
- [The Manual Compile Point Flow](#), on page 459
- [Creating a Top-Level Constraints File for Compile Points](#), on page 461
- [Defining Manual Compile Points](#), on page 462
- [Setting Constraints at the Compile Point Level](#), on page 465
- [Analyzing Compile Point Results](#), on page 467
- [Using Automatic and Manual Compile Points Together](#), on page 469

The Automatic Compile Point Flow

The following figure shows how to set up and use automatic compile points (ACP) in a synthesis flow. The compile point setup section also shows how to use automatic compile points in a design that includes manual compile points (MCP).

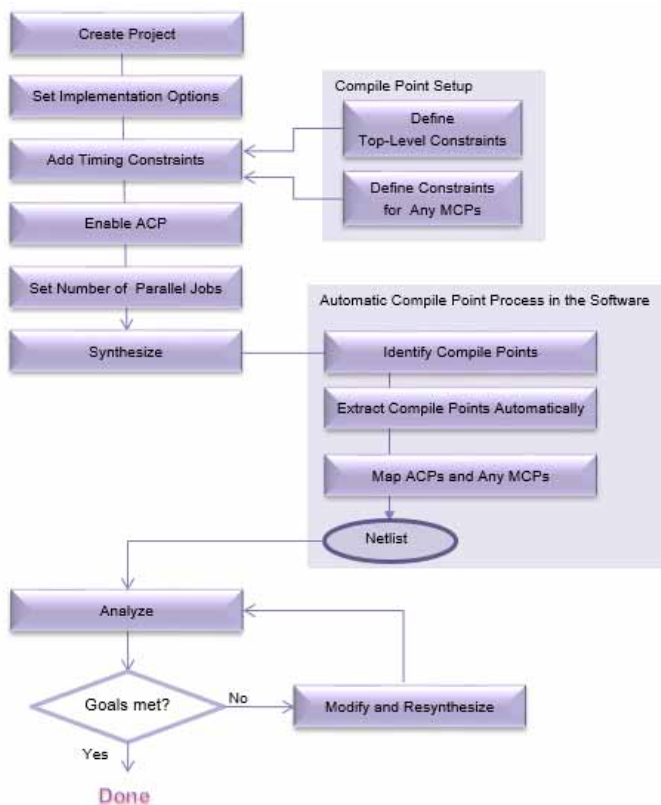

1. Create a project and set implementation options as usual.
2. Set constraints.
3. Create a top-level constraints file and set compile point constraints, as described in [Creating a Top-Level Constraints File for Compile Points](#), on page 461.

If your design is to include both manual and automatic compile points, you can define manual compile points at this stage and set constraints for them. Alternatively, you can generate the automatic compile points first and then specify manual compile points.

4. Specify that you want to generate compile points automatically.
 - Enable the Automatic Compile Point option in the Project window, or set it on the Options tab of the Implementation Options dialog box. You can also set it with the `set_option -automatic_compile_point 1` command in the project file.

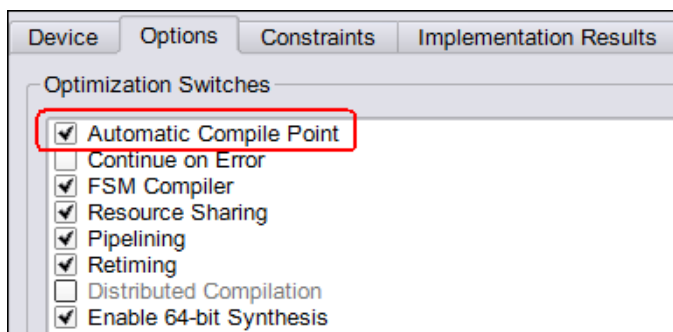

- If you do not want a module to be made into an automatic compile point, set the `syn_no_compile_point` attribute on that design module in the top-level constraint file. An automatic compile point is hard and does not allow for many optimizations, so set this attribute if you want the tool to optimize a particular module. If the compile point is a nested compile point, apply the attribute to each level of hierarchy to prevent the tool from creating a compile point from a sub-module.

See [Automatic Compile Point Generation, on page 458](#) for a description of the process the tool goes through to generate automatic compile points.

5. Synthesize the design.

The tool uses automatic interface timing to determine the constraints for the compile points. It first synthesizes individual compile points using interface timing propagated from the top level, and assumes that other compile points are black boxes. It then synthesizes the top level, as described in [Compile Point Synthesis, on page 451](#).

For automatic compile points, the top level is treated as another compile point and is synthesized along with them.

6. Analyze the design.

For details, see [Analyzing Compile Point Results, on page 467](#). If you resynthesize the design, the tool uses incremental synthesis. See [Resynthesizing Compile Points Incrementally, on page 471](#) for details.

At this point, you can choose to create additional manual compile points as needed, by defining them in the top-level constraints file.

If you want to apply constraints to an automatically identified compile point, first define that compile point as a manual compile point and then apply constraints to it.

Automatic Compile Point Generation

The automatic compile point process does not generate new hierarchy. It honors existing hierarchy, so if you have RAMs, ROMs or DSPs that cross hierarchies, it does not disturb them..

In a typical design, the tool goes through these stages to generate automatic compile points and their constraints.

- It first identifies compile points based on factors like the size of hierarchical modules, their boundary logic, and the number of hierarchical ports driven by constants.
- It then extracts compile point constraints from the top-level timing constraints, and propagates this interface timing automatically to the automatic compile points.
- If the design has manual compile points that do not have a constraint file at the top level, the tool derives constraints for them from the top level, just as with automatic compile points. If the design has manual compile points with constraints, the tool honors these defined constraints for the manual compile points.

The Manual Compile Point Flow

Using manual compile points is most advantageous in the following situations, where you

- Have to work with a large design
- Experience long runtimes, or need to reduce synthesis runtime
- Require the maximum QoR from logic synthesis
- Can adjust design methodology to get the best results from the tools

The following figure summarizes the process for using manual compile points in your design.

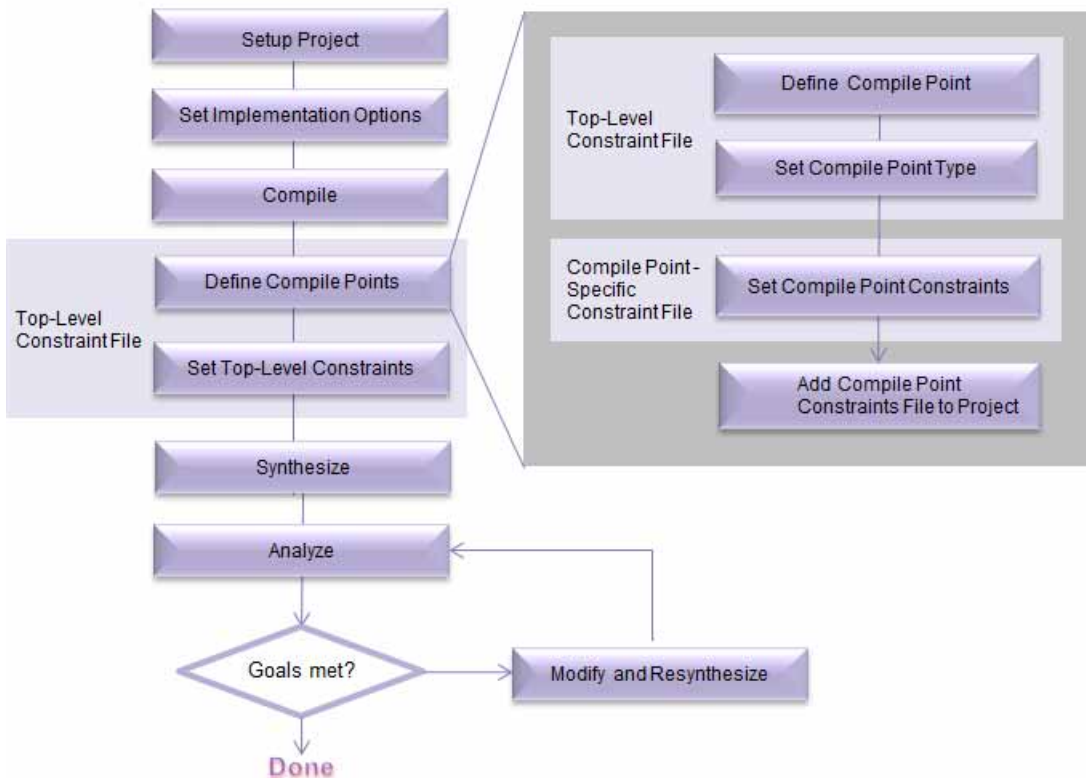

This procedure describes the steps in more detail:

1. Set up the project.
 - Create the project and add RTL and IP files to the project, as usual.
 - Target a device and technology for which compile points are supported. This includes most of the newer Microchip device families.
 - Set other options as usual.
2. Compile the design (F7) to initialize the constraints file.
3. Do the following in the top-level constraint file:
 - Define compile points in the top-level constraint file. See [Creating a Top-Level Constraints File for Compile Points, on page 461](#). Note that by default, the tool automatically calculates the interface timing for all compile points.
 - Set timing constraints and attributes in the top-level constraint file:

Constraint	Apply to ...	Example
Clock	All clocks in the design.	<code>create_clock {p:clk} -name clk -period 100 -clockgroup cg1</code>
I/O constraints	All top-level port constraints. Register the compile point I/O boundaries to improve timing.	<code>set_input_delay {p:a} {1} -clock {clk:r}</code>
Timing exceptions	All timing exceptions that are outside the compile point module, or that might be partially in the compile point modules.	<code>set_false_path -from {i:reg1} -to {i:reg2}</code>
Attributes	All attributes that are applicable to the rest of the design, not within the compile points.	<code>define_attribute {i:statemachine_1} syn_encoding {sequential}</code>

4. Set compile point-specific constraints as needed in a separate, compile point-level constraint file.

See [Setting Constraints at the Compile Point Level, on page 465](#) for a step-by-step procedure. After setting the compile point constraints, add the compile point constraint file to the project.

5. If you do not want to interrupt synthesis for compiler errors, select Options->Configure Compile Point Process and enable the Continue on Error option.

With this option enabled, the tool black boxes any compile points that have mapper errors and continues to synthesize the rest of the design. See [Combining Compile Points with Multiprocessing, on page 470](#) for more information about this mode.

6. Synthesize the design.

The tool synthesizes the compile points separately and then synthesizes the top level. See [Compile Point Synthesis, on page 451](#) for details about the process.

- The first time it runs synthesis, the tool maps the entire design.
- For subsequent synthesis runs, the tool only maps compile points that were modified since the last run. It preserves unchanged compile points.

You can also run synthesis on individual compile points, without synthesizing the whole design.

7. Analyze the synthesis results using the top-level srr log file.

See [Analyzing Compile Point Results, on page 467](#) for details.

8. If you do not meet your design goals, make necessary changes to the RTL, constraints, or synthesis controls, and re-synthesize the design.

The tool runs incremental synthesis on the modified parts of the design, as described in [Incremental Compile Point Synthesis, on page 454](#). See [Resynthesizing Compile Points Incrementally, on page 471](#) for a detailed procedure.

Creating a Top-Level Constraints File for Compile Points

All compile points require a top-level constraints file. If you have manual compile points, define them in this file. The top-level file also contains design-level constraints. The following procedure describes how to create a top-level constraints file for a compile point design.

1. Create the top-level constraints file.

- To define compile points in an existing top-level constraint file, open a SCOPE window by double-clicking the file in the Project view.
- To define compile points in a new top-level constraint file, click the SCOPE icon. Click the FPGA Constraints (SCOPE) button.

The SCOPE window opens. It includes a Current Design field, where you can specify constraints for the top-level design from the drop-down menu and define manual compile points.

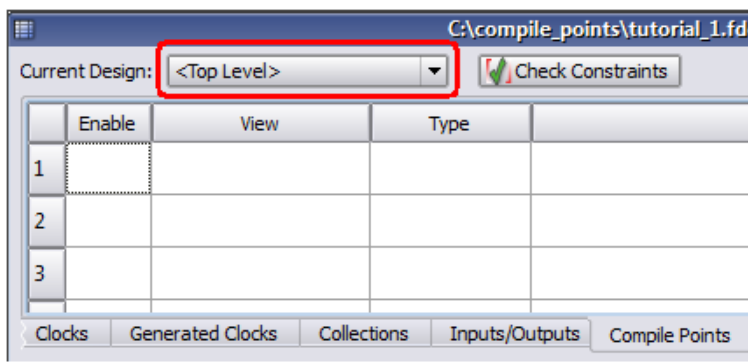

2. Set top-level constraints like input/output delays, clock frequencies or multicyle paths.

You do not have to redefine compile point constraints at the top level as the tool uses them to synthesize the compile points.

3. Define manual compile points if needed.

See [Defining Manual Compile Points, on page 462](#) for details.

4. Save the top-level constraints file and add it to the project.

Defining Manual Compile Points

Compile points and constraints are both saved in a constraint file, so this step can be combined with the setting of constraints, as convenient. This procedure only describes how to define compile points. You define compile points in a top-level constraint file. You can add the compile point definitions to an existing top-level constraint file or create a new file.

1. From the Current Design field, select the module for which you want to create the compile point.

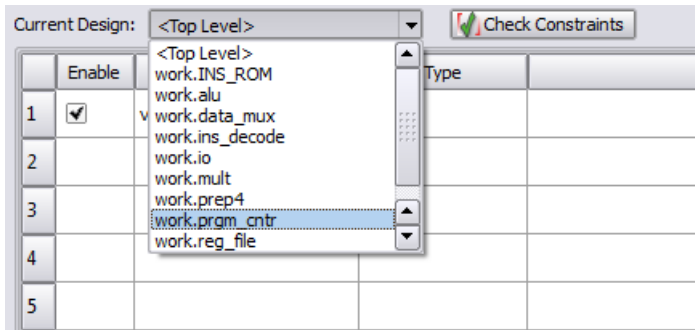

- Click the Compile Points tab in the top-level constraints file.

See [Creating a Top-Level Constraints File for Compile Points, on page 461](#) if you need information about creating this file.

- Set the module you want as a compile point.

Do this by either selecting a module from the drop-down list in the View column, or dragging the instance from the HDL Analyst RTL view to the View column. The equivalent Tcl command is `define_compile_point`, as shown below:

```
define_compile_point {v:work.m1} -type {locked}
```

- Set the Type to locked, locked,partition, hard, soft, according to your design goals. See [Defining the Compile Point Type, on page 464](#) for details.

This tags the module as a compile point. The following figure shows the `prgm_cntr` module set as a locked compile point:

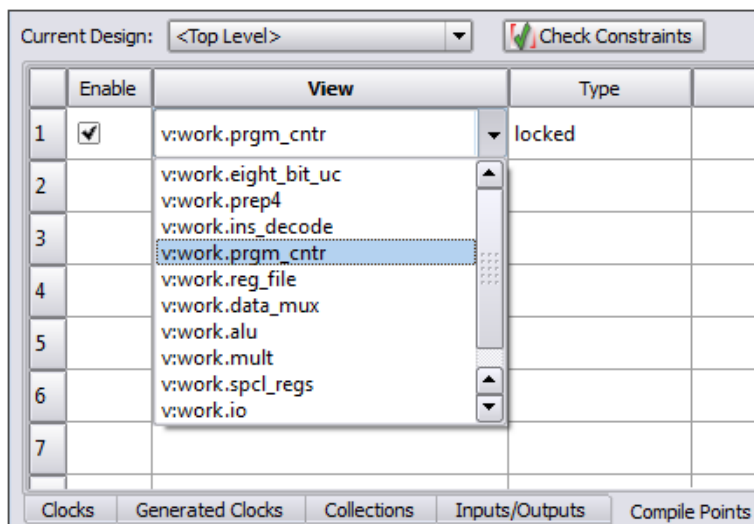

5. Save the top-level constraint file.

You can now open the compile point constraint file and define constraints for the compile point, as needed for manual compile points. See [Setting Constraints at the Compile Point Level, on page 465](#) for details.

Defining the Compile Point Type

The compile point type you select depends on your design goals. For descriptions of the various compile point types, see [Compile Point Types, on page 440](#). This procedure shows you how to set the compile point type in the top-level constraint file when you define the compile points:

1. When runtime is the main objective and QoR is not a primary concern, set the compile point type as follows on the SCOPE Compile Points tab:

Situation	Compile Point Type
-----------	--------------------

HDL is almost ready	locked
---------------------	--------

The following example shows the Tcl command and the equivalent version in the in the SCOPE GUI:

```
define_compile_point {v:work.user_top} -type {locked}
```

	Enable	View	Type
1	<input checked="" type="checkbox"/>	v:\work.user_top	locked

2. When runtime and QoR are both important, do the following to ensure the best performance while still saving runtime:
 - Register the I/O boundaries for the compile points.
 - As far as possible, put the entire critical path into the same compile point.
 - Set each compile point type individually, using these compile point types:

Situation	Compile Point Type
Need boundary optimizations	soft
Do not need boundary optimizations	locked

3. If your goal is design preservation, set the compile point you want to preserve to locked.

Setting Constraints at the Compile Point Level

You can specify constraints for each compile point in individual constraint files. (See [Compile Point Constraint Files](#), on page 445 for a description of the files.) It is recommended that you specify constraints for each locked manual compile point, but you do not need to set them for soft and hard compile points. You do not need to set constraints for automatic compile points.

When you specify compile point constraints, the tool synthesizes the compile point using the compile point timing models instead of automatic interface timing from the top level. This procedure explains how to create a (compile point constraint file, and set constraints for the compile point:

1. In an open project, click the SCOPE icon (). Click the FPGA Constraints (SCOPE) button. The New Constraints File dialog box opens.
2. From the Current Design field, select the module for which you want to create the compile point.

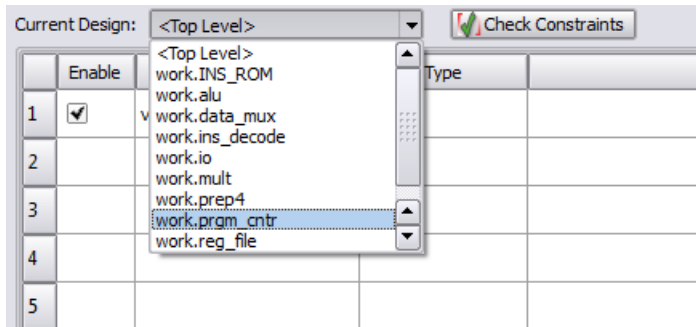

3. Check that you are in the right file.

A default name for the compile point file appears in the banner of the SCOPE window. Unlike the top-level constraint file, the Compile Point tab in the SCOPE UI is greyed out when the constraint file is for a compile point.

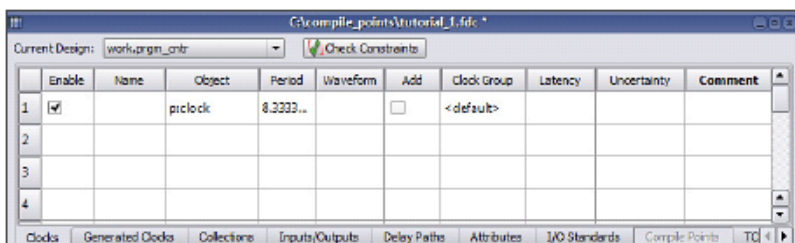

4. Set constraints for the compile point. In particular, do the following:
- Define clocks for the compile point.
 - Specify I/O delay constraints for non-registered I/O paths that may be critical or near critical.
 - Set port constraints for the compile point that are needed for top-level mapping.

The tool uses the compile point constraints you define to synthesize the compile point. Compile point port constraints are not used at the parent level, because compile point ports do not exist at that level.

You can specify SCOPE attributes for the compile point as usual. See [Using Attributes with Compile Points, on page 467](#) for some exceptions.

5. Save the file and add it to the project. When prompted, click Yes to add the constraint file to the top-level design project.

Otherwise, use Save As to write a file such as, *moduleName.fdc* to the current directory. The hierarchical paths for compile point modules in the constraint file are specified at the compile point level; not the top-level design.

Using Attributes with Compile Points

You can use attributes as usual when you set constraints for compile points. The following sections describe some caveats and exceptions:

- `syn_hier`

When you use `syn_hier` on a compile point, the only valid value is `flatten`. All other values of this attribute are ignored for compile points. The `syn_hier` attribute behaves normally for all other module boundaries that are not defined as compile points.

- `syn_allowed_resources`

Apply the `syn_allowed_resources` attribute globally or to a compile point to specify its allowed resources. When a compile point is synthesized, the resources of its siblings and parents cannot be taken into account because it stands alone as an independent synthesis unit. This attribute limits dedicated resources such as block RAMs or DSPs that the compile point can use, so that there are adequate resources available during the top-down flow.

Analyzing Compile Point Results

The software writes all timing and area results to a single log file in the implementation directory. You can check this file and the RTL and Technology views to determine if your design has met the goals for area and performance. You can also view and isolate the critical paths, search for and highlight design objects and crossprobe between the schematics and source files.

1. Check that the design meets the target frequency for the design. Use the Watch window or check the log file.
2. Open the log file and check the following:

- Check top-level and compile point boundary timing. You can also check this visually using the RTL and Technology view schematics. If you find negative slack, check the critical path. If the critical path crosses the compile point boundary, you might need to improve the compile point constraints.
- If the design was resynthesized, check the Summary of Compile Points section to see if compile points were preserved or remapped.

Summary of Compile Points :						

Name	Status	Reason	Start Time	End Time	Realtime	CPU Time

user_top	Remapped	Mapping options changed	Mon Mar 14 04:43:42 2011	Mon Mar 14 04:44:27 2011	0h:00m:44s	0h:00m:33s

Note that this section reports black box compile points as Not Mapped, and lists the reason as Black Box.

- Review all warnings and determine which should be addressed and which can be ignored.
 - Review the area report in the log file and determine if the cell usage is acceptable for your design.
 - Check all DRC information.
3. Check other files:
 - Check the individual compile point module log files. The tool creates a separate directory for each compile point module under the implementation directory. Check the compile point log file in this directory for synthesis information about the compile point synthesis run.
 - Check the compile point timing report. This report is located in the compile point results directory of the implementation directory for each compile point.
 4. Check the RTL and Technology view schematics for a graphic view of the design logic. Even though instantiations of compile points do not have unique names in the output netlist, they have unique names in the Technology view. This is to facilitate timing analysis and the viewing of critical paths.

Note: Compile points of type {hard} and {locked, partition} are easily located in the Technology view with the color green.

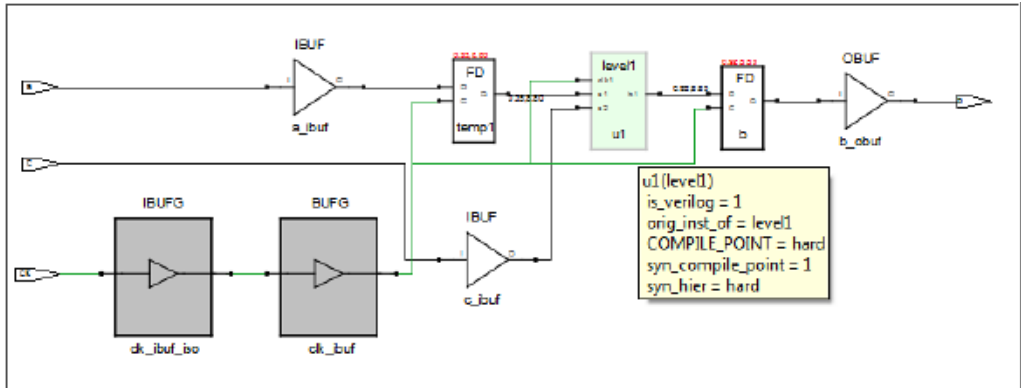

5. Fix any errors.

Remember that the mapper reports an error if synthesis at a parent level requires that interface changes be made to a locked compile point. The software does not change the compile point interface, even if changes are required to fix DRC violations.

Using Automatic and Manual Compile Points Together

There are two ways to use automatic and manual compile points together in the same design:

- Have the tool generate automatic compile points and then define one or more of them as manual compile points. Add constraint files for the manual compile points to the project if needed.
- Start with some manual compile points defined. Then enable the automatic compile points option in the synthesis tool, and let the tool generate automatic compile points in addition to the manual ones that have already been defined.

Using Compile Points with Other Features

You can effectively combine compile points with other synthesis features for better runtime. The following sections describe how you can use compile points with multiprocessing:

- [Combining Compile Points with Multiprocessing](#), on page 470

For information about using compile points with Continue on Error, see [Using Continue on Error for Compile Point Synthesis](#), on page 219.

Combining Compile Points with Multiprocessing

To use compile points with multiprocessing, specify the number of parallel jobs to run with the Options->Configure Parallel or Compile Point Process command. For a step-by-step procedure, see [Multiprocessing With Compile Points](#), on page 536.

Resynthesizing Incrementally

Incremental synthesis can significantly reduce runtime on subsequent runs. It can also help with design stabilization and preservation. The following describe the incremental synthesis process, and how compile points are used in incremental synthesis within the tool and with other tools:

- [Incremental Compile Point Synthesis](#), on page 454
- [Resynthesizing Compile Points Incrementally](#), on page 471

Resynthesizing Compile Points Incrementally

The following figure illustrates how compile points (CP) are used in incremental synthesis.

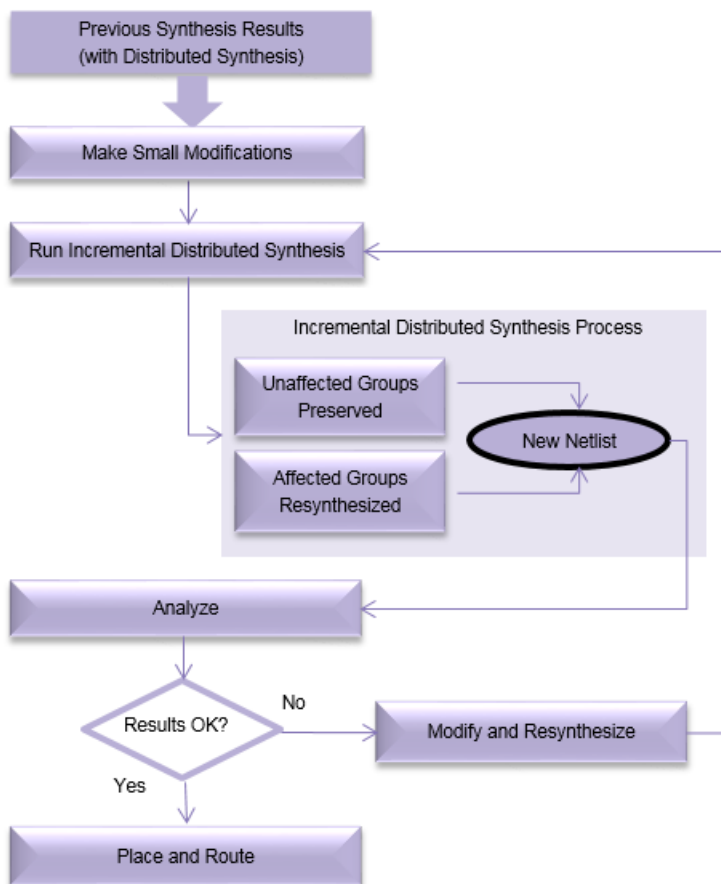

1. To synthesize a design incrementally, make the changes you need to fix errors or improve your design.
 - Define new compile point constraints or modify existing constraints in the existing constraint file or in a new constraint file for the compile point. Save the file.
 - If necessary, reset implementation options. Click Implementation Options and modify the settings (operating conditions, optimization switches, and global frequency).

To obtain the best results, define any required constraints and set the proper implementation options for the compile point before resynthesizing.

2. Click Run to resynthesize the design.

When a design is resynthesized, compile points are not resynthesized unless source code logic, implementation options, or constraints have been modified. If there are no compile point interface changes, the software synthesizes the immediate parent using the previously generated model file for the compile point. See [Incremental Compile Point Synthesis, on page 454](#) for details.

3. Check the log file for changes.

The following figure illustrates incremental synthesis by comparing compile point summaries. After the first run, a syntax change was made in the mult module, and a logic change in the comb_logic module. The figure shows that incremental synthesis resynthesizes comb_logic (logic change), but does not resynthesize mult because the logic did not change even though there was a syntax change. Incremental synthesis re-uses the mapped file generated from the previous run to incrementally synthesize the top level.

First Run Log Summary

Name	Status	Reason
mult	Mapped	No database
comb_logic	Mapped	No database
alu	Mapped	No database
eight_bit_uc	Mapped	No database

Incremental Run Log Summary

Name	Status	Reason
mult	Unchanged	-
comb_logic	Remapped	Design changed
alu	Unchanged	-
eight_bit_uc	Unchanged	-

Syntax changes only,
not resynthesized

Logic changes;
compile point resynthesized

4. To force the software to generate a new model file for the compile point, click Implementation Options on the Device tab and enable Update Compile Point Timing Data. Click Run.

The software regenerates the model file for each compile point when it synthesizes the compile points. The new model file is used to synthesize the parent. The option remains in effect until you disable it.

5. To override incremental synthesis and force the software to resynthesize all compile points whether or not there have been changes made, use the Run->Resynthesize All command.

You might want to force resynthesis to propagate changes from a locked compile point to its environment, or resynthesize compile points one last time before tape out. When you use this option, incremental synthesis is disabled for the current run only. The Resynthesize All command does not regenerate model files for the compile points unless there are interface changes. If you enable Update Compile Point Timing Data and select Resynthesize All, you can resynthesize the entire design and regenerate the compile point model files, but synthesis will take longer than an incremental synthesis run.

CHAPTER 12

Working with IP Input

This chapter describes how to work with IP from different sources. It describes the following:

- [The Synopsys FPGA IP Encryption Flow](#), on page 476
- [Working with IEEE 1735 Encryption](#), on page 487
- [Working with Synenc-encrypted IP](#), on page 497
- [Using Hyper Source](#), on page 499

The Synopsys FPGA IP Encryption Flow

The Synopsys FPGA IP encryption flow is a design flow that encourages interoperability while protecting IP implementations using encryption/decryption technologies. This flow offers the following advantages: interoperability, protection of IP, reuse of IP, and a standard flow for IP encryption.

See the following for information about the encryption flow:

- [Overview of the Synopsys FPGA IP Encryption Flow](#), on page 476
- [Preparing and Encrypting IP](#), on page 482

The following encryption standards are supported, but the recommended scheme is the IEEE 1735 standard.

Encryption Standard	Details
IEEE 1735-2014 with key-block (Recommended)	Working with IEEE 1735 Encryption , on page 487
OpenIP	Encrypting IP Using OpenIP (encryptIP) , on page 493
Synenc-encrypted IP	Working with Synenc-encrypted IP , on page 497

Regardless of which IP encryption scheme you choose, please be aware that encryption, like any security measure, may become vulnerable to unauthorized access and circumvention. The encryption technology and this documentation are supplied "As Is", and Synopsys makes no warranties or representations (whether express or implied) regarding the efficacy or security of such technology.

- [Preparing the IP Package](#), on page 483

Overview of the Synopsys FPGA IP Encryption Flow

The complete flow for protecting IP requires a partnership between the IP author, Synopsys, and any other downstream tool vendor that consumes the IP. The following figure shows an FPGA synthesis flow, which requires the IP to be handed off from the synthesis tool to the place-and-route tool.

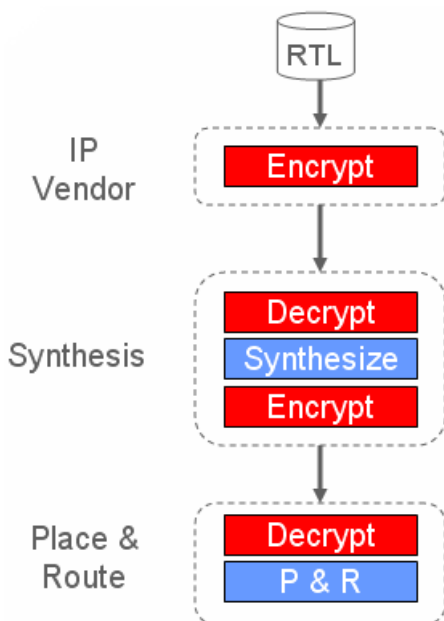

The details of the encryption and decryption hand-offs are described in [Encryption and Decryption](#), on page 477.

Encryption and Decryption

There are two major classes of encryption/decryption algorithms: symmetric, and asymmetric. Each method has its own advantages and disadvantages. The approach for the Synopsys FPGA IP flow is a hybrid one that uses both asymmetric and symmetric encryption to leverage the strengths of each scheme.

The following figure illustrates the steps in this encryption/decryption methodology, showing the handoff from an IP author to a Synopsys FPGA tool.

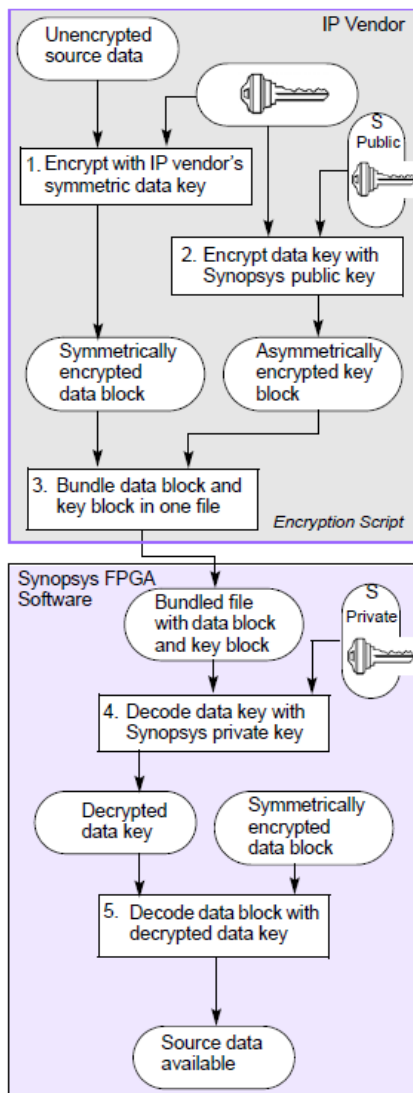

The following describes these phases in more detail:

- [Data Encryption](#), on page 479

- [Data Decryption](#), on page 481
- [Re-encryption in the Synopsys FPGA IP Flow](#), on page 481

Synopsys provides the IEEE 1735-2014 and OpenIP scripts to simplify and automate the process of encrypting data for the IP vendor.

Data Encryption

Data encryption is a three-step process that uses both symmetric and asymmetric encryption to encrypt the data.

Step 1: Data Encryption (Symmetric)

Symmetric encryption uses a special number as a key to encrypt the files. The same key is used to decrypt the file, so the software must have access to the same key.

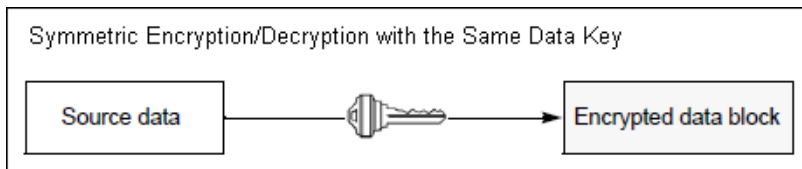

The IP author encrypts the IP data using their own symmetric key. This key is called the *data key*. The result of encoding is a *data block*. Using symmetric encryption offers two advantages to the IP author: fast data encryption because it is symmetric, and freedom to use any symmetric scheme they choose: Data Encryption Standard (DES), Triple DES, or Advanced Encryption Standard (AES).

Step 2: Data Key Encryption (Asymmetric)

Next, the IP author encrypts the data key used to encode the IP block, and generates a *key block*. For this operation, the IP author uses RSA asymmetric encryption and the public key provided by the downstream consumer of the IP; for example Synopsys.

Asymmetric encryption uses different keys to encode and decode data. The IP consumer or tool vendor generates and makes a public key for encryption available to the IP author. The public key cannot be used for decryption. The IP consumer has a corresponding private key that is used to decrypt the data. The asymmetric encryption cipher used is RSA.

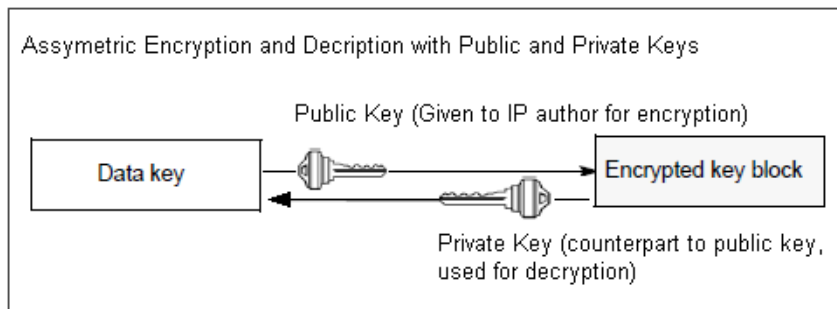

Asymmetric encryption offers the following advantages:

- Although asymmetric encryption is compute-intensive, the data key itself is small, so this is not time-intensive.
- The IP author can use public keys from different IP consumers to encrypt the IP data key (and therefore the IP data) for each IP consumer. This capability ensures that IP consistency is maintained, because there is no need for multiple copies. There is just one encrypted IP data block, with multiple keys, one for each specific IP consumer.
- Downstream IP consumers only need to pass their specific public key to the IP author, so that the data key can be encrypted for later retrieval.

Step 3: Bundling of Encrypted Data Block and Data Key

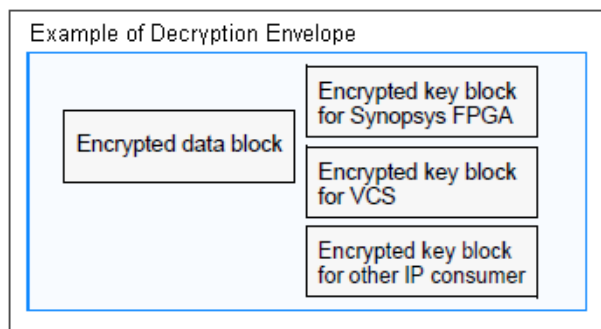

The IP author bundles the encrypted data block with the key block into one decryption envelope file for handoff to the IP consumer. Note that this methodology allows the IP author to create just one version of the IP, and add key blocks for each supported downstream consumer; for example, add key

blocks for place-and-route and simulation. Also, this approach eliminates the need to securely transmit the symmetric key, because this is included in the file. Security is maintained because both the key and the data are encrypted.

This is the point at which the IP author hands off the IP to the synthesis tool.

Data Decryption

Decryption is a two-stage process.

Step 1: Data Key Decryption

In the FPGA tool, the first step as an IP consumer is to decrypt the data key from the IP author. The IP author encrypted the data key with the asymmetric public key from the FPGA tool, so the tool decodes this using the private key counterpart to the public key used for encryption, and extracts the data key.

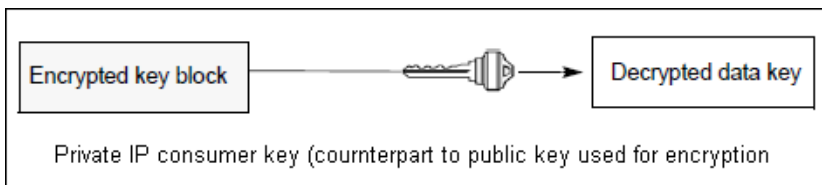

Step 2: Data Decryption

The second step is to use the extracted data key to access the IP data. As the data key is the original symmetric key used to encode the IP, the process is quick. The tool can now use the unencrypted IP.

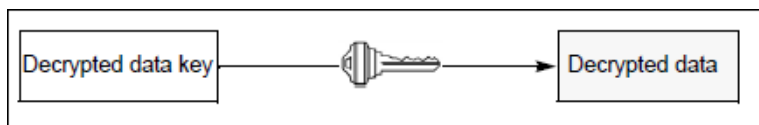

Re-encryption in the Synopsys FPGA IP Flow

After synthesis, the IP can be re-encrypted if the downstream IP consumer has adopted one of the Synopsys methodologies.

Re-encryption of the synthesized IP for other consumers downstream requires that the public key for the other consumer be included when the IP is first encrypted. If there is a key block included for a downstream consumer, that consumer can access the re-encrypted data. If such an agreement is not in place, the IP is treated as a black box, and the output netlists, plaintext netlists, or encrypted netlists contain black boxes instead of the encrypted IP.

Preparing and Encrypting IP

IP authors can use any of the supported Synopsys FPGA IP schemes to provide IP for prototypers and FPGA implementers to evaluate and use. Synopsys provides scripts to simplify this process.

To prepare and encrypt your IP as an IP author, do the following:

1. Gather your RTL files.

You only encrypt the RTL. You can encrypt any number of Verilog and VHDL (or mixed) RTL files to form your encrypted IP, and each file can be encrypted in its entirety.

2. Determine your file setup for each IP.

- Create a single set of files for the IP if your IP has no vendor-specific or vendor-optimized content and if the output method is supported by all intended consumers.
- Create multiple versions of your protected IP if you are using FPGA device-family specific RTL like architecture-specific instantiations, or if you optimized your RTL or constraints for use with a specific FPGA vendor device family or FPGA vendor.

3. Encrypt the files with the appropriate encryption script:

IEEE 1735-2014 encryption	Working with IEEE 1735 Encryption , on page 487
---------------------------	-----------------------------------------------------------------

OpenIP encryption	Encrypting IP Using OpenIP (encryptIP) , on page 493
-------------------	----------------------------------------------------------------------

Synenc encryption	Working with Synenc-encrypted IP , on page 497
-------------------	----------------------------------------------------------------

All the schemes uses a two-stage encryption process:

- First, encrypt your IP files using a symmetric encryption algorithm and your own data key to create an encrypted data block. See [Step 1: Data Encryption \(Symmetric\)](#), on page 479 for a general description.
 - Next, encrypt the session key for the encrypted data block using an asymmetric algorithm and the Synopsys public key. All the Synopsys encryption methodologies support RSA encryption. See [Step 2: Data Key Encryption \(Assymetric\)](#), on page 479 for a general description.
4. Package your IP, as described in [Preparing the IP Package](#), on page 483.
 5. Verify that your IP works with the tool by going through the procedure that the user would use.
 - Start the tool and add the IP into a design.
 - Run the normal synthesis implementation flow and check that the IP works.

Preparing the IP Package

Do the following to package your IP and make it accessible to an authorized consumer like Synopsys:

1. Collect the files for the package.
 - Encrypt the files you need, as described in [Preparing and Encrypting IP](#), on page 482.
 - Make sure your package includes the files listed in [IP Package File List](#), on page 484.
 - Structure the files as described in [Suggested Directory Structure](#), on page 484.
2. If your IP package is intended for synthesis only, without subsystem assembly, create a compressed package for download, using one of these methods:
 - Create a compressed tarball (.tar.gz), which is a tar archive compressed with the gzip utility, using one of these commands:

```
tar cf -fileList | gzip -c > compressed-tarball
gtar -cf compressed-tarball fileList
```

Preserve the directory structure when you run gzip.

- Create a zip file (`zip`) by running WinZip. WinZip archives and preserves your directory hierarchy.
3. Post the packaged IP on your website for downloading.

The user generally downloads the package and then untars or unzips it into a top-level directory. The IP can then be used by the tool.
 4. Supply Synopsys with the following:
 - The URL for the download package.
 - Vendor and advertising information you wish to display on the Synopsys website. See [Supplying Vendor Information, on page 485](#) for details.

IP Package File List

Your IP package must contain the following files:

Files	Description
<code>ipinfo.txt</code>	Text file that lists the name of the IP, the version, restrictions for use, support contact information, and an email alias to request a license for the full RTL for your IP.
Documentation, preferably a PDF	Documents the IP, and includes detailed information about usage restrictions like vendor, device family, etc.
Readme	An optional text file that contains instructions on use of the IP for assembly and/or synthesis, and hints on how to use it correctly.
Encrypted HDL or EDIF	Protected RTL for the IP, created using the Synopsys encryptIP script. See the documentation for details.
FDC constraints	Unencrypted design constraints for the IP. You need only maintain a single file for both the Synopsys synthesis tools.

Suggested Directory Structure

Follow these recommendations when you structure the IP package:

- Always use relative paths to reference a file.
- Always preserve directory structure when you run `gzip`.

- You can place IP-XACT `.xml` files in the top-level directory or in a common subdirectory. You can have multiple files or a single file for the same component or variants of a component. However, it is preferred that you keep all IP-XACT components that are in one library at the same directory level, even if it is many levels deep in the directory hierarchy.

Supplying Vendor Information

To make your IP accessible for downloads and evaluation from the Synopsys tools, you must supply Synopsys with some vendor information as well as information for each of the cores or IPs to be used.

1. Supply Synopsys with the following general information to advertise your company and IP on the Synopsys website:

IP vendor name and logo	Your vendor name and logo for display.
Optional IP description	Short paragraph describing the IP and key features.
Email alias	Synopsys sends leads to this alias when evaluation cores are requested on the Synopsys IP website.
Website URL	Unique URL for accessing IP. After the user has filled out lead information on the website, the Synopsys tool directs the user to this URL to download the IP. The lead form on your website can be pre-filled by prior arrangement with Synopsys Marketing.

2. Supply Synopsys with the following information about each core or IP to be used:

IP name	Name of the IP.
IP short description	Sentence describing the IP, which is displayed in the summary view on the Synopsys website.
IP paragraph description	More detailed description of the IP, covering functional description and compatibility with other cores or peripherals.
Notes about usage	Any other information, like licensing requirements

Core datasheet (HTML or PDF)	Information about the characteristics, features, functions, and interfaces.
Supported FPGA vendors and devices	List of the targeted vendors and devices that the core supports.
IP-XACT compatibility information	List of the IP-XACT version number supported, the IP-XACT VLNV, and the IP-XACT VLNVs of all the bus definitions required for the core, along with a link to download each of these bus definitions.

Working with IEEE 1735 Encryption

The recommended method for encrypting IP is to use the IEEE 1735-2014 standard. The following figure summarizes the steps for encrypting and decrypting the IP.

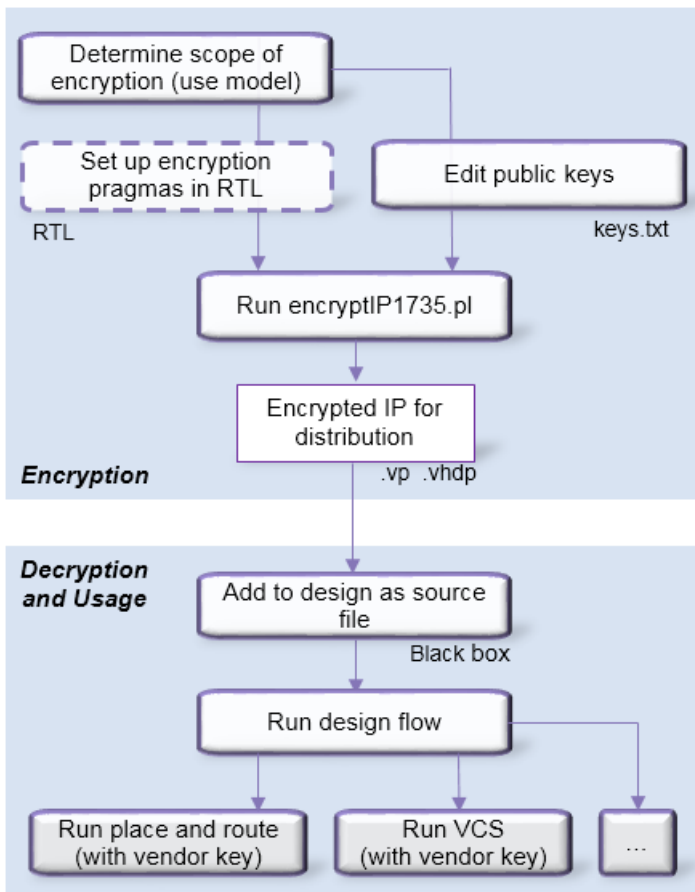

See the following for details about the stages in the flow shown above:

- [Encrypting IP Using IEEE 1735-2014](#), on page 488
- [Including IEEE 1735-Encrypted IP in a Synthesis Flow](#), on page 492

Encrypting IP Using IEEE 1735-2014

The following figure summarizes the steps an IP author must follow to encrypt and package data with the IEEE 1735-2014 standard. You can encrypt an entire file or parts of it. According to the encryption model, you add encryption pragmas to the source files and edit the encryption key file. The encryptIP1735 Perl script, which is included in the tool hierarchy along with a default encryption key file, simplifies the process of encrypting the IP and generating an envelope around it.

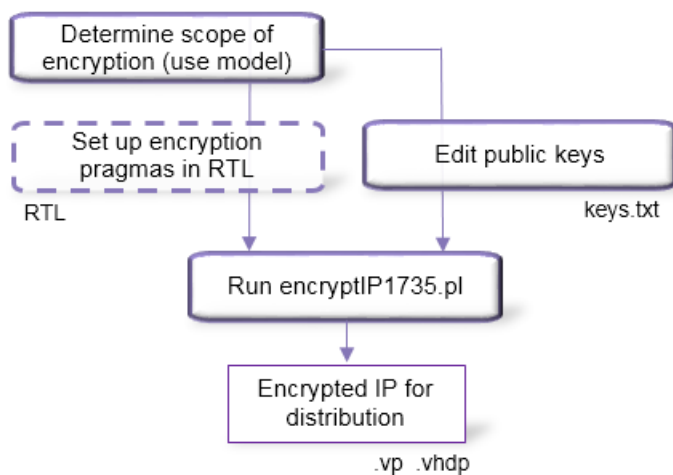

1. Install the encryptIP1735.pl script.
 - Make sure Perl is installed; otherwise you cannot run the script. Several commercial and free versions are available from <http://www.perl.org/get.html>.
2. Determine the scope of the encryption, and add encryption pragmas to the source files according to the encryption use model you use.
 - For Verilog source files, enclose the code you want to encrypt between pragma protect begin and pragma protect end statements.
 - For VHDL source files, enclose the code you want to encrypt between protect begin and protect end statements.

Encryption Model	Details of Use
Full file	<ul style="list-style-type: none"> • Do not add any pragmas in the HDL because the entire source file is encrypted. • Add the public key information in the keys.txt file, as described in step 3. Add information from each IP consumer that will have access. <p>See Full-File Use Model, on page 59.</p>
Partial file with minimal pragmas	<ul style="list-style-type: none"> • In the HDL, define pragma protect begin and pragma protect end pragmas for each data block you want to encrypt. • Add the public key information in the keys.txt file, as described in step 3. Add information for each IP consumer that will have access. The marked data is encrypted for all the keys in the keys file. <p>See Partial File with Minimal Pragmas Use Model, on page 60.</p>
Partial file with standard pragmas (Recommended model)	<ul style="list-style-type: none"> • In the HDL, precede each data block you want to encrypt with the names of the keys which can access that block, using pragma protect statements. The values must match the values in the key file. Do not include the key block. • In the HDL, define pragma protect begin and pragma protect end pragmas for each data block you want to encrypt. • Add the public key information in the keys.txt file, as described in step 3. Add information for each IP consumer that will have access. Each block of data is only encrypted for the keys specified before the block. <p>See Partial File with Standard Pragmas Use Model, on page 61.</p>
Partial file with IEEE pragmas	<ul style="list-style-type: none"> • Define pragma protect begin and pragma protect end pragmas for each data block you want to encrypt. • In the HDL, precede each data block you want to encrypt with the names of the keys which can access that block, using pragma protect statements. • In the HDL, also include the public key information for each IP consumer that will have access. • You do not need the key file, because all the public key information is included in the HDL. <p>See Partial File with IEEE Pragmas Use Model, on page 63.</p>

- The recommended use model is the partial file with standard pragmas use model.
 - For an encryption scheme that is portable and can be used with any 1735 encryptor, use the partial file with IEEE pragmas use model.
3. Add public key information and other encryption pragma information to the keys.txt file to define which tools have access to the IP.

The keys.txt file contains the public key information and other encryption pragmas.

Guidelines for All Use Models Except Partial File with IEEE Pragmas

- Copy the keys.txt file, which is included with the *installDir/lib/encryptP1735.pl* script, to a local directory so that you can edit the file.
- Obtain public key information for each tool. If you want the IP to be used by other tools, you must add key information for each tool that will be able to access the IP. For example, contact Synopsys for VCS. Note that the Synopsys VCS key is different from the one used by the Synopsys FPGA tools.
- Add the public key information obtained from the IP consumers to the keys.txt file.
- Add it after the default information, between the comment lines indicated in the file. The following example shows information for a dummy key. You must use actual information from the vendor.

```
// Add additional public keys below this line
`pragma protect key_keyowner="XYZ",
    key_keyname="DUMMY", key_method="rsa"
`pragma protect key_public_key
    ...<tool_vendor_public_key_information>...
// Add additional public keys above this line
```

- You must add the information for each downstream consumer at this time, as the encrypted IP cannot be passed to tools that do not have public key information included.

Additional Guidelines for Partial File with Standard Pragmas Model

- Follow the general guidelines above.
- In addition, make sure to specify the version:

```
`pragma protect version=1
```

- In addition, add encryption information to the HDL. Before each block to be encrypted, add `key_keyowner` entries, making sure that the information matches what is in the key block in the `keys.txt` file. For example:

```
`protect key_keyowner="Synopsys", key_keyname="SYNP15_1",
    key_method="rsa", key_block
```

Guidelines for Partial File with IEEE Pragmas Model

- Do not use the `keys.txt` file. Add all encryption information in the HDL only.
- In the HDL, before each block to be encrypted, add the `key_keyowner` and key block information for each tool allowed to access that block. For example:

```
`protect key_keyowner="Synopsys", key_keyname="SYNP15_1",
    key_method="rsa", key_block
`pragma protect key_public_key
    ...<vendor_public_key_information>...
```

4. Run the `encryptP1735.pl` Perl script.

- Find the `encryptP1735.pl` script in the *installDir/lib* directory of the tool.
- Run the script. Below is an example of a command to run the script, where `keys.txt` is the file with the public keys and `mylist` is a file that contains a list of the files to encrypt. The list can name a single file to encrypt or multiple files; for multiple files, put each file name on a separate line. This command also prints messages to a log file.

```
perl encryptP1735.pl -list mylist -pk keys.txt -log encryptP1735.log
```

For the complete syntax to run the script, refer to [encryptP1735](#), on [page 56](#).

This script automates the two-stage encryption process described in [The Synopsys FPGA IP Encryption Flow](#), on [page 476](#). It first encrypts the IP files using a symmetric encryption algorithm and a random data key to create an encrypted data block. It then encrypts the session key for the encrypted data block using an asymmetric algorithm and the Synopsys public key. The tool currently uses RSA encryption.

The script then creates a “decryption envelope” file, so that the encrypted IP can be passed on and used by other tools. Verilog decryption envelopes have a `.vp` extension, and VHDL decryption envelopes have a `.vhdp` extension. For information about using the encrypted IP, see [Including IEEE 1735-Encrypted IP in a Synthesis Flow](#), on [page 492](#).

Including IEEE 1735-Encrypted IP in a Synthesis Flow

This figure summarizes how to incorporate IP encrypted with IEEE 1735 in a synthesis implementation for single-FPGA designs. For information about encrypting the IP, see [Encrypting IP Using IEEE 1735-2014, on page 488](#).

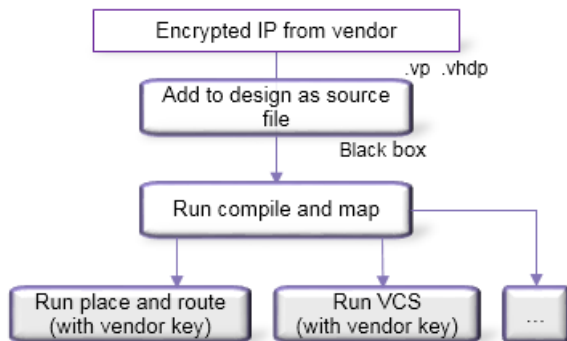

1. Add the encrypted file along with other source files when you compile the design.
 - To add a file, use Add File from the GUI or the `add_file` Tcl command in the Project view.
 - For a .vp Verilog file, make sure to specify that the file is a Verilog file, using the `-type` argument from the command line. Alternatively, you can right-click the file name in the GUI and specify the file type.
2. Run through the design flow and compile and map as usual.

The tool decrypts the protected IP and uses it in the design, while protecting the IP data from disclosure. The IP remains encrypted as a black box in compiled views and no LUT initialization values are displayed in mapped views.

3. To use the encrypted IP in other tools, like place and route or VCS simulation, the IP author must include the public keys for these tools when the IP was first encrypted.

If the keys were included, the encrypted IP is passed on and can be used in the other tools. If the appropriate keys were not included, the IP must be re-encrypted with all the public keys required before it can be used. In this case the output from the FPGA tool includes a black box for the IP.

Encrypting IP Using OpenIP (encryptIP)

OpenIP encryption is a scheme developed by Synopsys and donated to the standards body. You can use it to encrypt modules or components, which can then be downloaded for evaluation or use by the Synopsys FPGA user. Synopsys provides a script (encryptIP) to encrypt your data with this scheme. The script is run with the encryptIP Perl command. For details, see [Encrypting IP with the OpenIP Scheme, on page 493](#).

Encrypting IP with the OpenIP Scheme

Synopsys provides a script to encrypt your data with the OpenIP scheme. The encryptIP Perl script is provided to IP vendors who wish to provide IP to synthesis users. The script automates the two-stage encryption process described in the Synopsys FPGA IP methodology ([The Synopsys FPGA IP Encryption Flow, on page 476](#)). The following procedure shows you how to encrypt your data with the encryptIP script.

Do the following to use the encryptIP script to encrypt IP:

1. Install the encryptIP Perl script.
 - Install Perl on your machine. You cannot run the script if you do not have Perl installed.
2. Make sure that the encryptIP script specifies the decryption key and the matching key length:
 - Specify the symmetric data decryption key with the -k option. Optionally, you can also specify a symmetric encryption key in hexadecimal format with the -kx option.
 - Make sure you specify the right key length for the encryption algorithm with the -c option. For example, TEST1234 becomes a 64-bit key, so you specify the des-cbc algorithm.

See [encryptP1735, on page 56](#) in the *FPGA Synthesis Command Reference* for full details of the encryptip syntax.

3. Make sure you specify the appropriate output method (-om) when you run the script.

This is important because the output method (-om) determines what is encrypted to the user. If the output method is plaintext for example, the

entire output netlist is unencrypted, and includes the IP netlist in an unencrypted and readable form. See [Specifying the Script Output Method for OpenIP Encryption, on page 494](#) for more information.

The script encrypts the IP with the standard symmetric encryption algorithm you specified, and produces a `data_block`. The data key used for encrypting the HDL is then encrypted with an asymmetric algorithm and the Synopsys public key, and produces a `key_block`. The `data_block` and the `key_block` are combined with the appropriate pragmas for the flow being used, and the script creates an encrypted HDL file. For a detailed figure, see [Encryption and Decryption, on page 477](#).

All other output files from synthesis, including `srn`, `srd`, and `srs` files, are encrypted using the same encryption method specified for the input to synthesis. Output constraints are not encrypted.

4. Run the `encryptIP` script on each RTL file you want to encrypt.

The following example encrypts the Verilog `plain_ip.v` file into an encrypted file called `protected_ip.v`, using AES128-cbc encryption. The session key is `MY_AES_SAMPLEKEY`. See [encryptIP, on page 53](#) in the *FPGA Synthesis Command Reference* for details about the syntax and required parameters.

```
perl encryptIP -in plain_ip.v -out protected_ip.v -c aes128-cbc  
-k MY_AES_SAMPLEKEY -bd 16OCT2007 -om plaintext -v
```

First, it encrypts the IP files using a symmetric encryption algorithm and a random session or data key. This creates an encrypted data block. Next, it encrypts the session key for the encrypted data block using an asymmetric algorithm and the public key for the FPGA software and any other public keys you might have added for other tools.

5. Check the encrypted RTL file to make sure that there is only one key block present.

Specifying the Script Output Method for OpenIP Encryption

You can control access to the IP encrypted with OpenIP by setting the appropriate output method. You specify the output method using the `-om` parameter, as described in [encryptIP, on page 53](#) in the *FPGA Synthesis Command Reference Manual*.

The output method mainly affects the output netlist. The following are guidelines for setting the output method for the encryptIP script, and detail the effects of different settings:

1. When using the encryptIP script, set -om to persistent_key:
 - If you have an agreement in place with Synopsys and want the output netlist to be encrypted
2. Set -om to plaintext in the following cases:

- If you want to allow the IP to be incorporated in a logic synthesis design

Setting the output method to plaintext allows the tool to synthesize, run gate-level simulations, place and route, and implement an FPGA (that includes the IP) on a board.

- If you want the IP to be freely optimized by the synthesis tools

Although IP cores are already optimized, the synthesis tools can effect additional optimizations based on the design context in which it will be used. When the synthesis tool is allowed to optimize the IP, it can prune away IP logic that is unused or unnecessary in the current design context. Or take the case where the output of an instantiated IP core is timing-critical because it drives hundreds of user loads. If the synthesis tool can freely optimize, it can replicate sources within the core and fix the problem.

3. To let the IP be incorporated in a logic synthesis design, set -om to plaintext or blackbox.

Setting the output method to plaintext allows the tool to synthesize, run gate-level simulations, place and route, and implement an FPGA (that includes the IP) on a board. Setting the output method to blackbox does not allow the tool to run gate-level simulations or place and route the IP, because it only uses the port and connectivity information.

4. If you have set -om to plaintext and you want to specify individual cores as white boxes, set the syn_macro directive to 1 on the view for the IP.

Note that you must set this on the view, not the instance. When this is set, the tool treats the IP as a white box and only uses the timing and connection information from the IP. The synthesis tool maintains the IP boundary and only trims unused logic inside the IP.

5. During synthesis, the IP contents appear as a black box in the RTL view, irrespective of the output method selected. When the output method is set to plaintext, you can push down into the IP from the Technology view.
6. After synthesis, the output method affects the results in the following ways:
 - Output constraints for an IP are in the standard Synopsys format and are not encrypted.
 - The output method affects the contents of the output netlist and its format. This table summarizes the encryptIP behavior with different output methods.

Method (-om)	Output Netlist After Synthesis
blackbox	<p>The output netlist contains the IP interface only, and no IP contents. It only includes IP ports and connections. The IPs are treated as black boxes, and there are no nets or instances shown inside the IP. This applies to all the netlist formats generated for different vendors, whether it is HDL (vnm), (edn).</p> <p>Output constraints are not encrypted. Output resource utilization and timing information includes IP information.</p> <p>You cannot run gate-level simulation on the output netlist or place and route the IP, because there is no information about the contents of the IP.</p>
plaintext	<p>The output netlist includes encrypted versions of the IP. The IP is re-encrypted using the same session key and cipher that was used to encrypt the IP. The encrypted IP can be passed to place and route if that tool also uses the OpenIP scheme.</p>
persistent_key	<p>The output netlist includes encrypted versions of the IP. The IP is re-encrypted using the same session key and cipher that was used to encrypt the IP. The encrypted IP can be passed to place and route if that tool also uses the OpenIP scheme</p>

Working with Synenc-encrypted IP

Synenc encryption is a proprietary Synopsys encryption scheme for RTL cores, and is used for encryption by many Synopsys products. It includes DesignWare library macrocells and proprietary RTL cores encrypted using Synopsys coreTools. On Linux platforms, the FPGA tool reads Synenc-encrypted IP. As long as the Synenc-encrypted data does not include licensed components, you can read in the IP and synthesize or prototype it in the FPGA tool.

The following steps describe how to use these encrypted cores:

1. For cores created with coreConsultant, follow these steps:
 - Create a synthesis project file in coreConsultant. This file includes the synenc-encrypted DesignWare core files in the correct order.
2. For existing Synenc-encoded source files where you cannot go back to coreConsultant and create a project file, add the core files manually to the synthesis project.

File order is critical, because incorrect order causes the compiler to error out with a message about unknown macros. Ensure correct file order by doing one of the following:

- Use the original `1st` file from coreConsultant to set up your project. The `1st` file gives the proper order of files. This is the typical path to the `1st` file:

`ip_core_name/src/ip_core_name.1st`
- If the `1st` file is unavailable, make sure that the params and constants files for each core are listed first, and make sure that the `undef` file for the core is listed last.

Make sure that encrypted IP generated from coreConsultant are specified with the correct file types and Verilog standards to avoid a compiler error. Use one of the following methods:

- Open the project file in the synthesis tool and highlight IP files. Right click and select File Options, then specify the applicable File Type and Verilog Standard on the dialog box.

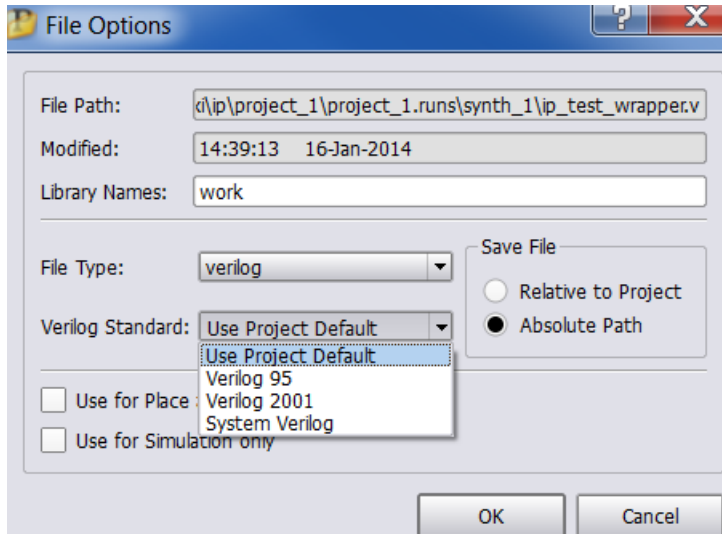

All files are automatically updated in the project.

- Also, you can manually open the project file and edit the encrypted file with the proper file type and Verilog standard. For example, if the top.v file uses the Verilog 2001 standard specify the following:

```
add_file -vlog_std v2001 "./top.v"
```

Similarly, specify the following for an encrypted SystemVerilog top.sv file:

```
add_file -verilog -vlog_std sysv "./top.sv"
```

Using Hyper Source

Hyper source is a useful feature that lets you prototype ASIC designs that use one or more FPGAs. You can also use it to validate and debug the HDL for IP designs. See the following for details:

- [Using Hyper Source for Prototyping](#), on page 499
- [Using Hyper Source for IP Designs](#), on page 499
- [Threading Signals Through the Design Hierarchy of an IP](#), on page 500

Using Hyper Source for Prototyping

For prototyping, use Hyper Source to efficiently thread nets across multiple modules to the top-level design to support Time Domain Multiplexing (TDM).

You can also use it to easily replace an ASIC RAM with an FPGA RAM. Follow these guidelines to replace an ASIC RAM with an FPGA RAM:

1. Change the HDL for the RAM instantiation.
2. Add an extra clock signal to all the module interfaces.

Hyper source reduces the number of modified HDL modules to two, one for the RAM and one for the top level.

Using Hyper Source for IP Designs

For IP designs, Hyper Source is useful for validating and debugging the HDL without directly modifying it. After the HDL has been fully tested with complete QoR results, use Hyper Source to debug, as described in the following cases:

- Add some instrumentation logic that is not part of the original design, such as a cache profiler that counts cache misses or bus monitor that might count statistics about bus contention. The cache or bus might be buried deep inside the HDL; accessing the cache or the bus means ports might need to be added through several levels of hierarchy in the HDL. The instrumentation logic can be included anywhere in the design, so you can use hyper source and hyper connect to easily thread the necessary connections during synthesis.

- Insert other hyper sourcing inside the IP to probe, monitor, and verify correct operation of known signals within the IP.

Threading Signals Through the Design Hierarchy of an IP

Use this mechanism to thread a signal through the design hierarchy of a user IP. This signal can be threaded to a top-level port or signal. This works even if the Verilog or VHDL is compiled separately. The tool automatically adds ports and signals between the source and the connection. Otherwise, these connections must be manually added to the HDL code.

The following procedure describes a method for using hyper source, using the example HDL shown in [Hyper Source Example, on page 501](#).

1. Define how to connect to the signal source. The following apply to this example:
 - Signal `syn_hyper_source (in1)` module defines the source, with a width of 1.
 - The tag name `"tag_name"` is the global name for the hyper source.
2. Define how to access the hyper source which drives the local signal or port. The following apply to this example:
 - Signal `syn_hyper_connect (out1)` module defines the connection. The signal width of 1 matches the source.
 - Tag name can be the global name or the instance path to the hyper source.
3. In this hierarchical design, note the following about hyper source:
 - Applies to the module `lower_module`.
 - Signal `syn_hyper_source my_source(din)` module is defined for the source with a width of 8.
 - The tag name of `"probe_sig"` must match the name used in the hyper connect block to thread the signal properly.
4. In this hierarchical design, note the following about the hyper connect:
 - Applies to the top-level module `top`, but can be any level of hierarchy.
 - Signal `syn_hyper_connect connect_block (probe)` module is defined for the connection with a width of 8.

- Tag name of "probe_sig" must match the name used in the hyper source block to thread the signal properly.

5. After you run synthesis, the following message appears in the log file:

```
Available hyper_sources - for debug and ip models
HyperSrc label sub2_module.sub1_module.lower_module.probe_sig

Making connections to hyper_source modules
@N: : hyper_example.v(54) | Connected syn_hyper_connect hstdm_training_done_connect, label probe_sig
Finished RTL optimizations (Time elapsed 0h:00m:01s; Memory used current: 122MB peak: 129MB)
```

Hyper Source Example

```
/* Connect to a signal you want to export example : in1*/
module syn_hyper_source(in1) /*synthesis syn_black_box=1 syn_noprune=1 */;
parameter w = 1;
parameter tag = "tag_name"; /* global name of hyper_source */
input [w-1:0] in1;
endmodule

/* Use to access hyper_source and drive a local signal or port example
:out1 */
module syn_hyper_connect(out1) /* synthesis syn_black_box=1 syn_noprune=1
*/;
parameter w = 1; /* width must match source */
parameter tag = "tag_name"; /* global name or instance path to hyper_source
*/
parameter dflt = 0;
parameter mustconnect = 1'b1;
output [w-1:0] out1;
endmodule

/* Example hierarchical design which uses hyper_source */
module lower_module (clk, dout, din1, din2, we);
output reg [7:0] dout;
input clk, we;
input [7:0] din1, din2;
wire [7:0] din;

syn_hyper_source my_source(din);
defparam my_source.tag = "probe_sig"; /* to thread the signal this
tag_name must match to name used in the hyper connect block */
defparam my_source.w = 8;

always @(posedge clk)
```

```
if (we)
    dout <= din;
assign din = din1 & din2;
endmodule

module sub1_module (clk, dout, din1, din2, we);
output[7:0] dout;
input clk, we;
input [7:0] din1, din2;
lower_module lower_module (clk, dout, din1, din2, we);
endmodule

module sub2_module (clk, dout, din1, din2, we);
output [7:0] dout;
input clk, we;
input [7:0] din1, din2;
sub1_module sub1_module (clk, dout, din1, din2, we);
endmodule

module top (clk, dout, din1, din2, we, probe);
output[7:0] dout;
output [7:0] probe;
input clk, we;
input [7:0] din1, din2;

syn_hyper_connect connect_block(probe);
defparam connect_block.tag = "probe_sig"; /* to thread the signal this
tag_name must match to name used in the hyper connect block */
defparam connect_block.w = 8;

sub2_module sub2_module (clk, dout, din1, din2, we);

endmodule
```

The following figures show how the hyper source signal automatically gets connected through the hierarchy of the IP in the HDL Analyst views.

RTL View

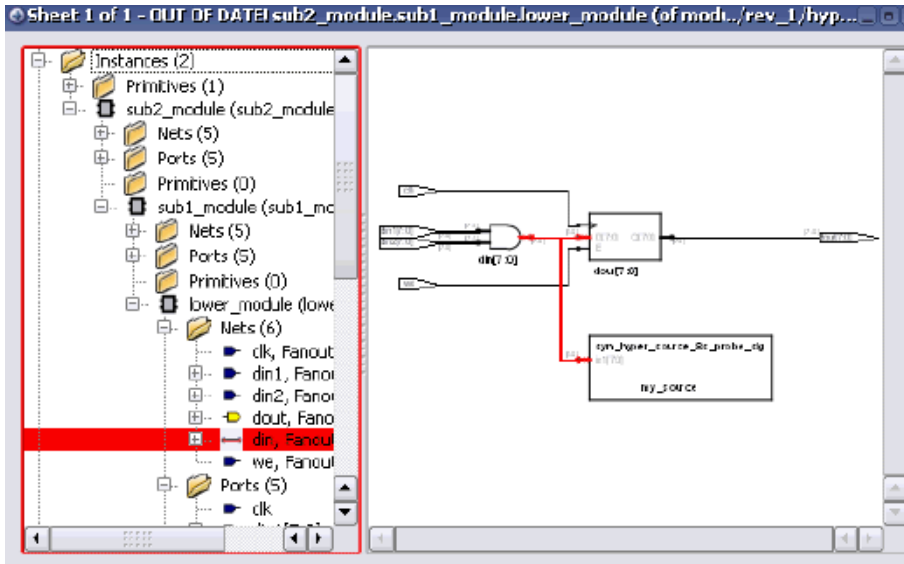

Technology View

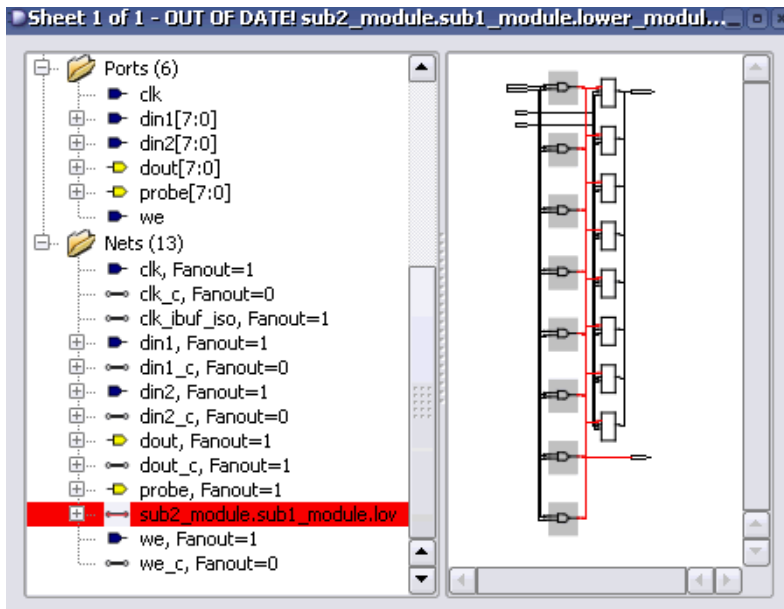

CHAPTER 13

Optimizing Processes for Productivity

This chapter covers topics that can help the advanced user improve productivity and interoperability with other tools. It includes the following:

- [Using Batch Mode](#), on page 506
- [Working with Tcl Scripts and Commands](#), on page 512
- [Automating Flows with synhooks.tcl](#), on page 525
- [Invoking Third-Party Vendor Tools](#), on page 530

Using Batch Mode

Batch mode is a command-line mode in which you run scripts from the command line. You might want to set up multiple synthesis runs with a batch script. You can run in batch mode if you have a floating license, but not with a node-locked license.

Batch scripts are in Tcl format. For more information about Tcl syntax and commands, see [Working with Tcl Scripts and Commands](#), on page 512.

This section describes the following operations:

- [Running Batch Mode on a Project File](#), on page 506
- [Running Batch Mode with a Tcl Script](#), on page 507
- [Queuing Licenses](#), on page 508

Running Batch Mode on a Project File

Use this procedure to run batch mode if you already have a project file set up. You can also run batch mode from a Tcl script, as described in [Running Batch Mode with a Tcl Script](#), on page 507.

1. Make sure you have a project file (`prj`) set up with the implementation options. For more information about creating this Tcl file, see [Creating a Tcl Synthesis Script](#), on page 515.
2. From a command prompt, go to the directory where the project files are located, and type one of the following, depending on which product you are using:

```
synplify_pro -batch project_file_name.prj
```

The software runs synthesis in batch mode. Use absolute path names or a variable instead of a relative path name.

If the `-tclcmd` switch is used, synthesis will not automatically run. To make synthesis run, `project -run` must be added:

```
synplify_pro -tcl myproj.prj -tclcmd "project -run"
```

The `-tclcmd` switch specifies the tcl commands to be executed before synthesis starts. To run a constraint check before synthesis:

```
synplify_pro -tcl myproj.prj -tclcmd "project -run constraint_-  
check"
```

The `-tclcmd` switch also allows the synthesis results path to be changed.

```
synplify_pro -tcl "D:/tests/myproj.prj" -tclcmd "set_option  
-result_file \"./impl1/test.edf\"; project -run"
```

The software returns the following codes after the batch run:

- 0 - OK
 - 2 - logical error
 - 3 - startup failure
 - 4 - licensing failure
 - 5 - batch not available
 - 6 - duplicate-user error
 - 7 - project-load error
 - 8 - command-line error
 - 9 - Tcl-script error
 - 20 - graphic-resource error
 - 21 - Tcl-initialization error
 - 22 - job-configuration error
 - 23 - parts error
 - 24 - product-configuration error
 - 25 - multiple top levels
3. If there are errors in the source files, check the standard output for messages. On Linux systems, this is generally the monitor; on Windows systems, it is the `stdout.log` file.
 4. After synthesis, check the `resultFile.srr` log file for error messages about the run.

Running Batch Mode with a Tcl Script

The following procedure shows you how to create a Tcl batch script for running synthesis. If you already have a project file set up, use the procedure described in [Running Batch Mode on a Project File, on page 506](#).

1. Create a Tcl batch script. See [Creating a Tcl Synthesis Script, on page 515](#) for details.
2. Save the file with a `tcl` extension to the directory that contains your source files and other project files.

3. From a command prompt, go to the directory with the files and type one of the following as appropriate:

```
synplify_pro -batch -tcl Tcl_script.tcl
```

The software runs synthesis in batch mode. The synthesis (compilation and mapping) status results and errors are written to the log file *result-File.srr* for each implementation. The synthesis tool also reports success and failure return codes.

4. Check for errors.
 - For source file or Tcl script errors, check the standard output for messages. On Linux systems, this is generally the monitor in addition to the stdout.log file; on Windows systems, it is the stdout.log file.
 - For synthesis run errors, check the *resultFile.srr* log file. The software uses the following error codes:
 - 0 - OK
 - 2 - logical error
 - 3 - startup failure
 - 4 - licensing failure
 - 5 - batch not available
 - 6 - duplicate-user error
 - 7 - project-load error
 - 8 - command-line error
 - 9 - Tcl-script error
 - 20 - graphic-resource error
 - 21 - Tcl-initialization error
 - 22 - job-configuration error
 - 23 - parts error
 - 24 - product-configuration error
 - 25 - multiple top levels

Queuing Licenses

A common problem when running in batch mode is that the run fails because all of the available licenses are in use. License queuing allows a batch run to wait for the next available license when a license is on the server but not immediately available.

You can specify either blocking or non-blocking queuing. With blocking-style queuing, the tool waits until a license becomes available; with non-blocking-style queuing, the tool waits the specified length of time for a license to become available.

For details, see the following:

- [Queuing Considerations](#), on page 509
- [Queuing Licenses](#), on page 510

Queuing Considerations

Consider these points when using queuing:

- A blocking-style queuing is used; license checkout does not exit until a license becomes available.
- There is no maximum wait time; once initiated, the tool can wait indefinitely for a license.
- If the server shuts down while the tool is waiting, a checkout failure is reported.
- When two licenses are required, queuing waits only until the first license becomes available (and not the second) to avoid holding a license unnecessarily.

Queuing Licenses

The following procedure describes how to specify blocking-style or non-blocking style queuing for synthesis licenses. You can specify the licensed features for queuing with an environment variable or directly in batch mode.

1. Specify the list of licensed features you want to queue, using either of the following methods:

- Set the `toolName_LICENSE_TYPE` environment variable to the features you want. For example:

```
SYNPLIFYPRO_LICENSE_TYPE=synplifypro:synplifypromicrochip
```

- Specify a list of features to wait for using the `-batch`, `-licensetype` and `-license_wait` options. For example:

```
synplify_pro -batch -license_wait -licensetype  
synplifypro:synplifypromicrochip myProject.prj
```

See [synplify_pro](#), on page 141 in the *Command Reference* for syntax details.

2. To enable blocking-style queuing, do one of the following:

- Set environment variable `toolName_LICENSE_WAIT=1` (`toolName` is the name of the FPGA synthesis tool).
- In batch mode, include a `-license_wait` command-line argument, as shown in the following examples:

```
synplify_pro -batch -license_wait Tcl_script.tcl  
synplify_pro -batch -license_wait projectFilename.prj
```

With blocking-style queuing enabled, the tool waits until the requested license becomes available. It generates the following message in the `stdout.log` or the Tcl window:

```
Waiting for license: toolName
```

3. To enable non-blocking-style queuing, do either of the following:

- Set environment variable `toolName_LICENSE_WAIT=waitTime` (`toolName` is the name of the FPGA synthesis tool and `waitTime` is the maximum wait time in seconds). For example:

```
SYNPLIFYPRO_LICENSE_WAIT=180
```

The *waitTime* value determines the maximum wait time, in seconds:

<i>WaitTime</i> Value	Queuing Behavior
Undefined or 0	Queuing off
1	Queuing on; wait indefinitely
>1	Queuing on; wait up to the specified number of seconds

- Include a `-license_wait waitTime` command-line argument when launching batch mode as shown in the following examples:

```
synplify_pro -batch -license_wait waitTime Tcl_script.tcl  
synplify_pro -batch -license_wait waitTime projectFilename.prj
```

When non-blocking-style queuing is enabled, the tool waits up to the maximum time limit specified for the license to become available. The tool generates the following message in `stdout.log` or the Tcl window:

```
Waiting up to n seconds for license: toolName
```

Working with Tcl Scripts and Commands

The software uses extensions to the popular Tcl (Tool Command Language) scripting language to control synthesis and for constraint files. See the following for more information:

- [Using Tcl Commands and Scripts](#), next
- [Generating a Job Script](#), on page 513
- [Setting Number of Parallel Jobs](#), on page 513
- [Creating a Tcl Synthesis Script](#), on page 515
- [Using Tcl Variables to Try Different Clock Frequencies](#), on page 516
- [Using Tcl Variables to Try Several Target Technologies](#), on page 518
- [Running Bottom-up Synthesis with a Script](#), on page 519
- [Tcl Script Examples](#), on page 519

You can also use synhooks Tcl scripts, as described in [Automating Flows with synhooks.tcl](#), on page 525.

Using Tcl Commands and Scripts

The software uses extensions to the popular Tcl (Tool Command Language) scripting language to control synthesis and for constraint files.

1. To get help on Tcl syntax, do any of the following:
 - Refer to the online help (Help->Tcl Help) for general information about Tcl syntax.
 - Refer to the *Command Reference Manual* for information about the synthesis commands.
 - Enter `help *` in the Tcl window for a list of all the Tcl synthesis commands.
 - Enter `help commandName` in the Tcl window to see the syntax for an individual command.

2. To run a Tcl script, do the following:

- Create a Tcl script. Refer to [Generating a Job Script, on page 513](#) and [Creating a Tcl Synthesis Script, on page 515](#).
- Run the Tcl script by either entering source *Tcl_scriptfile* in the Tcl script window, or by selecting File->Run Tcl Script, selecting the Tcl file, and clicking Open.

The software runs the selected script by executing each command in sequence. For more information about Tcl scripts, refer to the following sections.

Generating a Job Script

You can record Tcl commands from the interface and use it to generate job scripts.

1. In the Tcl script window, enter recording -file *logfile* to write out a Tcl log file.
2. Work through a synthesis session.

The software saves the commands from this session into a Tcl file that you can use as a job script or as a starting point for creating other Tcl files.

For the command syntax, see [recording, on page 104](#) in the *Command Reference* manual.

Setting Number of Parallel Jobs

You can set the maximum number of parallel jobs by setting a variable in the .ini file, by defining a Tcl variable or specifying the maximum number in the GUI.

1. To set the maximum number of parallel jobs in the .ini file, do the following:
 - Open the .ini file for the synthesis tool. For example, synplify_pro.ini.
 - Add the MaxParallelJobs variable to the .ini file, as follows:

```
[JobSetting]
MaxParallelJobs=<n>
```

The tool uses the `MaxParallelJobs` value from the `.ini` file as the default for both the UI (Project->Options) and batch mode. This value remains in effect until you reset it in the `.ini` file or from the GUI, as described in the next step. To locate this configuration and initialization file (`.ini`), see [Input Files, on page 144](#).

2. To set or change the maximum number of parallel jobs from the GUI, do the following:
 - Select Options->Configure Parallel or Compile Point Process from the Project view.
 - Set the value you want in the Maximum number of parallel synthesis jobs field, and click OK. This field shows the current `.ini` value, but you can reset it, and it will remain in effect until you change it again. The value you set is saved to the `.ini` file.
3. To set a Tcl variable for the maximum number of parallel jobs, do the following:
 - Determine where you are going to define the variable. You can do this in the project file, or a Tcl file, or you can type it in the Tcl window. If you specify it in a Tcl file, you must source the file. If you specify it in the Tcl window, the tool does not save the value and it will be lost when you end the current session.
 - Specify the `max_parallel_jobs` variable with the `set_option` Tcl command:

```
set_option -max_parallel_jobs value
```

The tool applies the `max_parallel_jobs` *value* specified to all project files and their respective implementations. This is a global option. The maximum number of parallel jobs remains in effect until you specify a new value. This new value takes effect immediately, going forward. However, when you set this option from the Tcl command window, the `max_parallel_jobs` value is not saved and will be lost when you exit the application.

Creating a Tcl Synthesis Script

Tcl scripts are text files with a `.tcl` extension. You can use the graphic user interface to help you create a Tcl script. Interactive commands that you use actually execute Tcl commands, which are displayed in the Tcl window as they are run. You can copy the command text and paste it into a text file that you build to run as a Tcl script. For example:

```
add_file prep2.v
set_option -technology RTG4
set_option -part RT4G150
set_option -package CG1657

project -run
```

The following procedure covers general guidelines for creating a synthesis script.

1. Use a text file editor or select File->New, click the Tcl Script option, and type a name for your Tcl script.
2. Start the script by specifying the project with the `project -new` command. For an existing project, use `project -load project.prj`.
3. Add files using the `add_file` command. The files are added to their appropriate directories based on their file name extensions (see [add_file](#), on page 23 in the *Command Reference Manual*). Make sure the top-level file is last in the file list:

```
add_file statemach.vhd
add_file rotate.vhd
add_file memory.vhd
add_file top_level.vhd
add_file design.fdc
```

For information on constraints and vendor-specific attributes, see [Guidelines for Entering and Editing Constraints](#), on page 136 for details about constraint files.

4. Set the design synthesis controls and the output:
 - Use the `set_option` command for setting implementation options and vendor-specific controls as needed. See the appropriate vendor chapter in the *Reference Manual* for details.
 - Set the output file information with `project -result_file` and `project -log_file`.

5. Set the file and run options:

- Save the project with a `project -save` command
- Run the project with a `project -run` command
- Open the RTL and Technology views:

```
open_file -rtl_view
open_file -technology_view
```

6. Check the syntax.

- Check case (Tcl commands are case-sensitive).
- Start all comments with a hash mark (#).
- Always use a forward slash (/) in directory and pathnames, even on the Windows platform.

Using Tcl Variables to Try Different Clock Frequencies

To create a single script for multiple synthesis runs with different clock frequencies, you need to create a Tcl variable for the different settings you want to try. For example, you might want to try different target technologies.

1. To create a variable, use this syntax:

```
set variable_name {
    first_option_to_try
    second_option_to_try
    ...}
```

2. Create a `foreach` loop that runs through each option in the list, using the appropriate Tcl commands. The following example shows a variable set up to synthesize a design with different frequencies. It also creates a separate log file for each run.

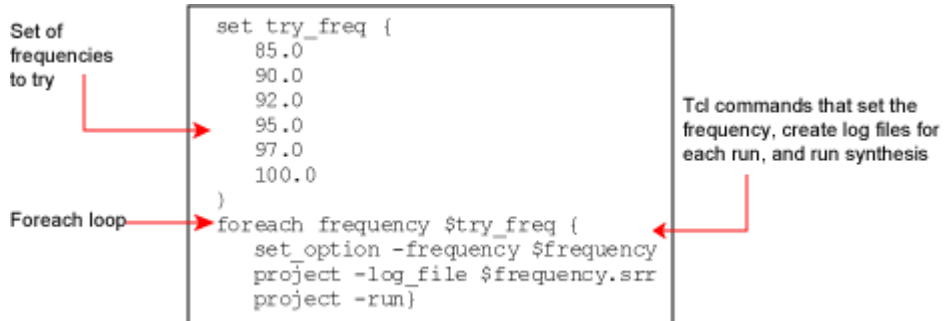

The following code shows the complete script:

```
project -load design.prj
set try_these {
    20.0
    24.0
    28.0
    32.0
    36.0
    40.0
}

foreach frequency $try_these {
    set_option -frequency $frequency
    project -log_file $frequency.srr
    project -run
    open_file -edit_file $frequency.srr
}
```

Using Tcl Variables to Try Several Target Technologies

This technique used here to run multiple synthesis implementations with different target technologies is similar to the one described in [Using Tcl Variables to Try Different Clock Frequencies, on page 516](#). As in that section, you use a variable to define the target technologies you want to try.

1. Create a variable called `try_these` with a list of the technologies.

```
set try_these {  
  
    RTG4 # list of technologies  
}
```

2. Add a `foreach` loop that creates a new implementation for each technology and opens the RTL view for each implementation.

```
foreach technology $try_these {  
    impl -add  
    set_option -technology $technology  
    project -run -fg  
    open_file -rtl_view  
}
```

The following code example shows the script:

```
# Open a new project, set frequency, and add files.  
project -new  
set_option -frequency 33.3  
add_file -verilog D:/test/simpletest/prep2_2.v  
  
# Create the Tcl variable to try different target technologies.  
set try_these  
    RTG4 # list of technologies  
}  
  
# Loop through synthesis for each target technology.  
foreach technology $try_these {  
    impl -add  
    set_option -technology $technology  
    project -run -fg  
    open_file -rtl_view  
}
```

Running Bottom-up Synthesis with a Script

To run bottom-up synthesis, you create Tcl scripts for individual logic blocks, and a script for the top level that reads the other Tcl scripts.

1. Create a Tcl script for each logic block. The Tcl script must synthesize the block. See [Creating a Tcl Synthesis Script, on page 515](#) for details.
2. Create a top-level script that reads the block scripts. Create the script with the with the project -new command.
3. Add the top-level data:
 - Add source and constraint files with the add_file command.
 - Set the top-level options with the set_option command.
 - Set the output file information with project -result_file and project -log_file.
 - Save the project with a project -save command.
 - Run the project with a project -run command.
4. Save the top-level script, and then run it using this syntax:

```
source block_script.tcl
```

When you run this command, the entire design is synthesized, beginning with the lower-level logic blocks specified in the sourced files, and then the top level.

Tcl Script Examples

This section provides the following examples of Tcl scripts:

- [Using Target Technologies](#), on page 520
- [Different Clock Frequency Goals](#), on page 520
- [Setting Options and Timing Constraints](#), on page 521
- [Bottom-up Synthesis](#), on page 523

Using Target Technologies

```
# Run synthesis multiple times without exiting, while trying different
# target technologies. View the implementations in the HDL Analyst tool.

# Open a new project
project -new

# Set the design speed goal to 33.3 MHz.
set_option -frequency 33.3

# Add a Verilog file to the source file list.
add_file -verilog "D:/test/simpletest/prep2_2.v"

# Create a new Tcl variable, called $try_these, used to synthesize
# the design using different target technologies.

set try_these {

    RTG4 SMARTFUSION2 IGLOO2 # list of technologies
}

# Loop through synthesis for each target technology.
foreach technology $try_these {
    impl -add
    set_option -technology $technology
    project -run -fg
    open_file -rtl_view
}
```

Different Clock Frequency Goals

```
# Run synthesis six times on the same design using different clock
# frequency goals. Check to see what the speed/area tradeoffs are for
# the different timing goals.

# Load an existing Project. This Project was created from an
# interactive session by saving the Project file, after adding all the
# necessary files and setting options in the Project->Options for the
# implementation dialog box.

project -load "design.prj"

# Create a Tcl variable, called $try_these, that will be used to
# synthesize the design with different frequencies.
set try_these {
    20.0
```

```
        24.0
        28.0
        32.0
        36.0
        40.0
    }

# Loop through each frequency, trying each one
foreach frequency $try_these {

# Set the frequency from the try_these list
    set_option -frequency $frequency

# Since I want to keep all Log Files, save each one. Otherwise
# the default Log File name "<project_name>.srr" is used, which is
# overwritten on each run. Use the name "<$frequency>.srr" obtained from
the
# $try_these Tcl variable.
    project -log_file $frequency.srr

# Run synthesis.
    project -run

# Display the Log File for each synthesis run
    open_file -edit_file $frequency.srr
}
```

Setting Options and Timing Constraints

```
# Set a number of options and use timing constraints on the design.

# Open a new Project
project -new

# Set the target technology, part number, package, and speed grade options.
set_option -technology RTG4
set_option -part RT4G150
set_option -package CG1657
set_option -speed_grade -1

# Load the necessary VHDL files. Add the top-level design last.
add_file -vhdl "statemach.vhd"
add_file -vhdl "rotate.vhd"
add_file -vhdl "memory.vhd"
add_file -vhdl "top_level.vhd"

# Add a timing Constraint file and vendor-specific attributes.
add_file -constraint "design.fdc"
```

```
# The top level file ("top_level.vhd") has two different designs, of
# which the last is the default entity. Try the first entity (design1)
# for this run. In VHDL, you could also specify the top-level architecture
# using <entity>.<arch>
    set_option -top_module design1

# Turn on the Symbolic FSM Compiler to re-encode the state machine
# into one-hot.
    set_option -symbolic_fsm_compiler true

# Set the design frequency.
    set_option -frequency 30.0

# Save the existing Project to a file. The default synthesis Result File
# is named "<project_name>.<ext>".
    project -save "design.prj"

# Synthesize the existing Project
    project -run

# Open an RTL View
    open_file -rtl_view

# Open a Technology View
    open_file -technology_view

# -----
# This constraint file, "design.fdc," is read by "test3.tcl"
# with the add_file -constraint "design.fdc" command. Constraint files
# are for timing constraints and synthesis attributes.
# -----
# Timing Constraints:
# -----
# The default design frequency goal is 30.0 MHz for four clocks. Except
# that clk_fast needs to run at 66.0 MHz. Override the 30.0 MHz default
# for clk_fast.
    create_clock {clk_fast} -freq 66.0

# The inputs are delayed by 4 ns
    set_input_delay -default 4.0

# except for the "sel" signal, which is delayed by 8 ns
    set_input_delay {sel} 8.0

# The outputs have a delay off-chip of 3.0 ns
    set_output_delay -default 3.0

# -----
# Attribute Constraint:
```

```
# -----
# Assign onehot encoding to instance "p1.state{15:0}".
  define_attribute {sel} {syn_encoding} {onehot}
```

Bottom-up Synthesis

```
# Bottom-up synthesis of a large design.

# The Source command reads in other Tcl scripts. Each of these scripts does
# a compile of one logic block and has its own constraint file.
  source "statemach.tcl"
  source "microproc.tcl"
  source "handshake.tcl"
  source "fifo.tcl"
  source "cherstrp.tcl"

# After synthesizing the individual logic blocks, create a Project for the
# top-level design.
  project -new

# Add the top level VHDL file.
  add_file -vhdl top_level.vhd

# Add the top level global constraint file.
  add_file -constraint top_level.fdc

# Set the top level options
  set_option -technology RTG4
  set_option -part RT4G150
  set_option -speed_grade -1
  set_option -frequency 50.0
  set_option -symbolic_fsm_compiler true

# Set the output file information
  project -result_file top_level.edf
  project -log_file top_level.srr

# Save the Project to file
  project -save top_level.prj

# Run the Project
  project -run

# Open the top level RTL and Technology Views
  open_file -rtl_view
  open_file -technology_view

# -----
# This file, "statemach.tcl," is read by "bottom_up.tcl," (the
```

```
# bottom up Tcl script) with the command "source statemach.tcl."
# The other .tcl scripts are similar.
# -----
# Open a new Project for "statemach"
  project -new

# Add the VHDL file for this logic block.
  add_file -vhdl statemach.vhd

# Add the constraint file for this logic block.
  add_file -constraint statemach.fdc

# Set the other options for "statemach".
  set_option -technology RTG4
  set_option -part RT4G150
  set_option -speed_grade -1
  set_option -frequency 50.0
  set_option -symbolic_fsm_compiler true

# Set the Project outputs
  project -result_file statemach.edf
  project -log_file statemach.srr

# Save this Project
  project -save statemach.prj

# Run this Project
  project -run

# -----
# This file (statemach.fdc) is the constraint file read by
# "statemach.tcl," with the command add_file -constraint statemach.fdc.
# This constraint file is specific to this logic block " statemach "
# -----
# Timing Constraints:
# -----
  define_input_delay -default -100
  define_output_delay -default -100
  define_input_delay RESET -10

# -----
# Attribute Constraint:
# -----
# Assign onehot encoding to instance "p1.state{15:0}".
  define_attribute {sel} {syn_encoding} {onehot}
```

Automating Flows with synhooks.tcl

This procedure provides the advanced user with callbacks that let you customize your design flow or integrate with other products. For example, you might use the callbacks to send yourself email when a job is done (see [Automating Message Filtering with a Tcl Script, on page 210](#)), or to automatically copy files to another location after mapping. You can use the callback functions to integrate with a version control system, or generate the files needed to run verification. The procedure is based on a file called `synhooks.tcl`, which contains the Tcl callbacks.

1. Copy the `synhooks.tcl` file from the `installDirectory/examples` directory to a new location.

You must copy the file to a new location so that it does not get overwritten by subsequent product installations and you can maintain your customizations from version to version. For example, copy it to `C:/work/synhooks.tcl`.

2. Define an environment variable called `SYN_TCL_HOOKS`, and point it to the absolute path location of the `synhooks.tcl` file. For example:

```
$SYN_TCL_HOOKS=/remote/rell/projects/MyProj/synhooks.tcl
```

3. Open the `synhooks.tcl` file in a text editor, and edit the file so that the commands reflect what you want to do. The default file contains examples of the callbacks, which provide you with hooks at various points of the design process.
 - Customize the file by deleting the ones you do not need and by adding your customized code to the callbacks you want to use. The following table summarizes the various design phases where you can use the callbacks and lists the corresponding functions. For details of the syntax, refer to *synhooks File Syntax, on page 527* in the *Reference Manual*.

Design Phase	Tcl Callback Function
Project Setup Callbacks	
Settings defaults for projects	<code>proc syn_on_set_project_template</code>
Creating projects	<code>proc syn_on_new_project</code>
Opening projects	<code>proc syn_on_open_project</code>

Design Phase	Tcl Callback Function
Closing projects	proc syn_on_close_project
Application Callbacks	
Starting the application after opening a project	proc syn_on_start_application
Exiting the application	proc syn_on_exit_application
Run Callbacks	
Starting a run. See Example: proc syn_on_start_run, on page 527 .	proc syn_on_start_run
Ending a run	proc syn_on_end_run
Key Assignment Callbacks	
Setting an operation for Ctrl-F8. See Example: proc syn_on_press_ctrl_f8, on page 527 .	proc syn_on_press_ctrl_f8
Setting an operation for Ctrl-F9	proc syn_on_press_ctrl_f9
Setting an operation for Ctrl-F11	proc syn_on_press_ctrl_f11

- Save the file.

As you synthesize your design, the software automatically executes the function callbacks you defined at the appropriate points in the design flow.

Example: proc syn_on_start_run

The following code example gets selected files from the project browser at the start of a run:

```
proc syn_on_start_run {compile c:/work/prep2.prj rev_1} {  
    set sel_files [get_selected_files -browser]  
    while {[expr [llength $sel_files] > 0]} {  
        set file_name [lindex $sel_files 0]  
        puts $file_name  
        set sel_files [lrange $sel_files 1 end]  
    }  
}
```

Example: proc syn_on_press_ctrl_f8

The following code example gets all the selected files from the project browser and project directory when the Ctrl-F8 key combination is pressed:

```
proc syn_on_press_ctrl_f8 {} {  
    set sel_files [get_selected_files]  
    while {[expr [llength $sel_files] > 0]} {  
        set file_name [lindex $sel_files 0]  
        puts $file_name  
        set sel_files [lrange $sel_files 1 end]  
    }  
}
```

synhooks File Syntax

The Tcl hooks commands provide an advanced user with callbacks to customize a design flow or integrate with other products. To enable these callbacks, set the environment variable SYN_TCL_HOOKS to the location of the Tcl hooks file(synhooks.tcl), then customize this file to get the desired customization behavior. For more information on creating scripts using synhooks.tcl, see [Automating Flows with synhooks.tcl, on page 525](#).

Tcl Callback Syntax	Function
proc syn_on_set_project_template <i>{projectPath} {yourDefaultProjectSettings}</i>	Called when creating a new project. <i>projectPath</i> is the path name to the project being created.
proc syn_on_new_project <i>{projectPath}</i> <i>{yourCode}</i>	Called when creating a new project. <i>projectPath</i> is the path name to the project being created.
proc syn_on_open_project <i>{projectPath}</i> <i>{yourCode}</i>	Called when opening a project. <i>projectPath</i> is the path name to the project being created.
proc syn_on_close_project <i>{projectPath}</i> <i>{yourCode}</i>	Called after closing a project. <i>projectPath</i> is the path name to the project being created.
proc syn_on_start_application <i>{applicationName version currentDirectory}</i> <i>{yourCode}</i>	Called when starting the application. <ul style="list-style-type: none"> • <i>applicationName</i> is the name of the software. For example synplify_pro. • <i>version</i> is the name of the version of the software. For example 2017.03 • <i>currentDirectory</i> is the name of the software installation directory. For example C:\synplify_pro\bin\synplify_pro.exe.
proc syn_on_exit_application <i>{applicationName version}</i> <i>{yourCode}</i>	Called when exiting the application. <ul style="list-style-type: none"> • <i>applicationName</i> is the name of the software. For example synplify_pro. • <i>version</i> is the name of the version of the software. For example 2017.03.
proc syn_on_start_run <i>{runName}</i> <i>projectPath implementationName}</i> <i>{yourCode}</i>	Called when starting a run. <ul style="list-style-type: none"> • <i>runName</i> is the name of the run. For example compile or synthesis. • <i>projectPath</i> is the location of the project. • <i>implementationName</i> is the name of the project implementation. For example, rev_1.

Tcl Callback Syntax**Function**

```
proc syn_on_end_run {runName
projectPath implementationName}
{yourCode}
```

Called at the end of a run.

- *runName* is the name of the run. For example, compile or synthesis.
- *projectPath* is the location of the project.
- *implementationName* is the name of the project implementation. For example, rev_1.

```
proc syn_on_press_ctrl_F8 {}
{yourCode}
```

Called when Ctrl-F8 is pressed. See Tcl Hook Command Example below.

```
proc syn_on_press_ctrl_F9 {}
{yourCode}
```

Called when Ctrl-F9 is pressed.

```
proc syn_on_press_ctrl_F11 {}
{yourCode}
```

Called when Ctrl-F11 is pressed.

Tcl Hook Command Example

Create a modifier key (ctrl-F8) to get all the selected files from a project browser and project directory.

```
set sel_files [get_selected_files]
while {[expr [llength $sel_files] > 0]} {
    set file_name [lindex $sel_files 0]
    puts $file_name
    set sel_files [lrange $sel_files 1 end]
}
```

Invoking Third-Party Vendor Tools

You can invoke third-party tools from within the Synopsys FPGA synthesis products, and configure the locations and common arguments for the tools. This capability lets you modify source files or libraries or debug problems from within the third-party tool, without leaving the synthesis environment.

You can invoke pre-configured tools or add your own. The process consists of two steps:

- [Configuring Tool Tags](#), on page 530
- [Invoking a Third-Party Tool](#), on page 531

Configuring Tool Tags

A tool tag is a configuration definition for a tool you want to invoke from the synthesis interface. You define a tool tag to set up the third-party tool you want to use. The following procedure shows you how to define your own tool tags, or add command arguments. Use this to specify other tools, other versions of a tool, or to run a tool with different arguments.

1. Select Options->Configure 3rd Party Tool Options from the Project view.
2. Define the application tag information for the tool you want to invoke.
 - Specify the application you want to invoke in Application Tag Name.
 - Specify how you want to invoke the application tool. If you want to run the tool directly from the UI, select Direct Execution. If your application is a Tcl procedure, select TCL Mode.
 - Specify the location of the application executable or Tcl procedure name in Application Name with Path or Tcl Procedure Name.
 - Specify any command arguments you want in the Command Argument if any field. You can use this to define a new tool tag or to add arguments to a tool tag that is already defined.

For a list of predefined command arguments, click the + button and select them from the list. Otherwise, type the command arguments. For the internal Synopsys tools, you must select \$SynCode from the Command Argument if any field.

- Click Apply.

- Click Close.

The tool saves these settings in the FPGA synthesis tool .ini file and retrieves them for subsequent invocations. For information about invoking a third-party tool, see [Invoking a Third-Party Tool, on page 531](#), next.

Invoking a Third-Party Tool

You can define tool tags globally and then use these tool tags to run the third-party tool from the Project view for the specified tool tag only. Some common tool tags are pre-configured and are read when the application starts up. You can add or modify existing tool tags or define your own Tcl procedures to invoke within the FPGA synthesis tools.

1. Define a tool tag for your application, as described in [Configuring Tool Tags, on page 530](#).
2. Right-click in the Project view on a file or folder which is configured to run the vendor tool, and select Launch Tools->Run Vendor Tool from the popup menu.

This dialog box automatically displays tool tag information associated with the file or folder. If no tool tag information is specified, look for the parent hierarchy and edit or change it, if necessary.

3. To associate a file or folder with a particular third-party tool, do the following:
 - Select the file or folder in the Project view. If you select a folder, the third-party tool is associated with all the files in the folder. If you associate a tool with a file, this setting overrides the folder setting.
 - Right-click a file or folder and select Launch Tools->Run Vendor Tool from the popup menu.

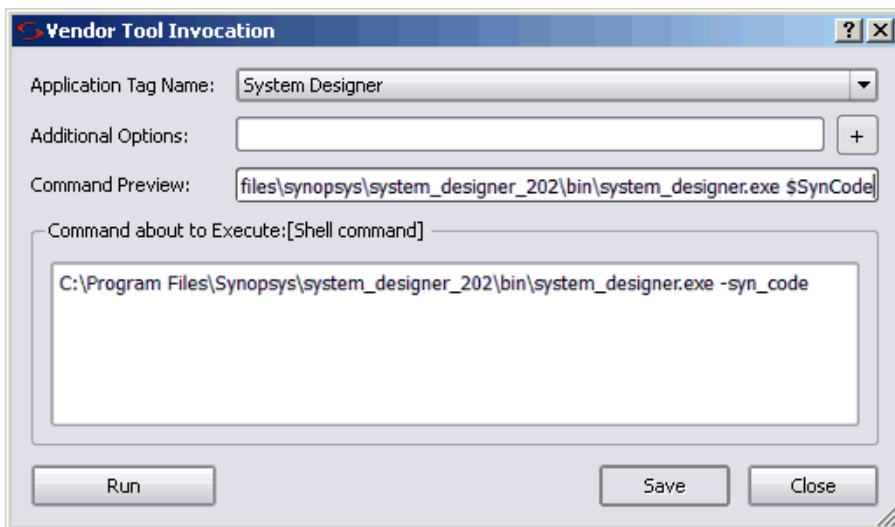

- In the Vendor Tool Invocation dialog box, select the application in Application Tag Name.
 - Include any additional options you want to use with this file when you invoke the vendor tool. You can set command arguments now, if you did not configure them earlier.
 - Verify the command string in the dialog box.
 - Click Save, and Close. The third-party tool is associated with the file or folder and appears in the Launch Tools menu.
4. To invoke an associated third-party tool for a file or folder, do the following:
- Right-click the file or folder in the Project view.
 - Select Launch Tools-><Third-Party Tool> from the popup menu. The synthesis tool automatically runs the tool or Tcl procedure as specified.
5. To invoke the tool at the same time that you associate a third-party tool with a file or folder, or to add additional arguments on the fly, do the following:
- Right-click a file or folder and select Launch Tools->Run Vendor Tool from the popup menu.

- In the Vendor Tool Invocation dialog box, select the application in Application Tag Name.
- Include any additional options you want to use with this file when you invoke the vendor tool. You can set command arguments now, if you did not configure them earlier.
- Verify the command string in the dialog box.
- Click Save. The tool and arguments you specified is associated with the file or folder and appears in the Launch Tools menu.

If you defined a new tool tag, the 3rd Party Tool Configuration dialog box appears. After saving the settings here, go back to the Vendor Tool Invocation dialog box. You are prompted to save this information to the project file before invoking the third-party tool.

- Click the Run button in the Vendor Tool Invocation dialog box. The synthesis tool launches the third-party tool or runs the Tcl procedure with the arguments you specified.

These settings are saved in the FPGA synthesis tool .ini file, from where it can be retrieved for subsequent invocations.

CHAPTER 14

Improving Runtime

The section describes how to use multiprocessing to run parallel synthesis jobs and improve runtime:

- [Multiprocessing With Compile Points](#), on page 536

Multiprocessing With Compile Points

This procedure describes how to run multiprocessing on a design with compile points. For information about defining compile points, see [Chapter 11, *Working with Compile Points*](#).

To run compile points with multiprocessing:

1. If required, specify additional license types to use for multiprocessing, as described in [Using Different License Types for Multiprocessing, on page 538](#).

The tool runs four jobs in parallel per license, so additional licenses increase the number of jobs that can be run in parallel. The actual number of licenses used depends on certain factors. See [Specifying Licenses for Multiprocessing, on page 538](#) for an explanation.

2. Select Options->Configure Parallel or Compile Point Process and set the maximum number of jobs to run in parallel.

See [Setting Maximum Parallel Jobs, on page 536](#) for other ways to set this value.

3. Synthesize the design as usual.

The synthesis software runs multiple, independent compile point jobs simultaneously, providing additional runtime improvements for the logical compile point synthesis flows.

Setting Maximum Parallel Jobs

You can set maximum number of parallel jobs in the following ways:

- [Setting the MaxParallelJobs Variable in the ini File, on page 537](#)
- [Setting the max_parallel_jobs Tcl Option](#)

Setting the MaxParallelJobs Variable in the ini File

The maximum number of parallel jobs is set in the product `ini` file. The following commands are set in the `product.ini` file (for example, `synplify_pro.ini`):

```
[JobSetting]

MaxParallelJobs=<n>
```

The `MaxParallelJobs` value is used by the UI as well as in batch mode. This value is effective until you specify a new value. To change the number of parallel jobs you can run, use the Options->Configure Parallel or Compile Point Process command from the Project view menu. On the Configure Parallel or Compile Point Process dialog box, in the Maximum number of parallel synthesis jobs field you will see the current `ini` value. You can specify a new `MaxParallelJobs` value which is effective until you change it again. Once you click OK, the new value is saved in the `ini` file. For a description of the dialog box, see [Configure Parallel or Compile Point Process Command, on page 426](#).

Setting the max_parallel_jobs Tcl Option

You can also manually set an override value for the maximum number of parallel jobs. To do this, use the Tcl command:

```
set_option -max_parallel_jobs numberJobs
```

You can choose to:

- Source the Tcl file containing this option.
- Add this option to the Project file.
- Set this option from the Tcl command window.

This `max_parallel_jobs` value is applied to all project files and their respective implementations. This is a global option. The maximum number of parallel jobs remains in effect until you specify a new value. This new value takes affect immediately going forward. However, when you set this option from the Tcl command window, the `max_parallel_jobs` value is not saved and will be lost when you exit the application.

Specifying Licenses for Multiprocessing

When you decide to run parallel synthesis jobs, additional licenses may be required for the compile point jobs. By default, four parallel jobs use one license. For example, if you set the Maximum number of parallel synthesis jobs to 12, the synthesis tool consumes one license to run 4 compile point jobs and can utilize the two additional licenses to run 8 more parallel jobs if they are available for your computing environment. Licenses are released as jobs complete, and then consumed by new jobs which need to run.

The actual number of licenses utilized depends on the following factors:

1. Synthesis software scheme for the compile point requirements used to determine the maximum number of parallel jobs or licenses a particular design tries to use.
2. Value set on the Configure Parallel or Compile Point Process dialog box.
3. Number of licenses actually available. You can use Help->Preferred License Selection to check the number of available license. If you need to increase the number of available licenses, you can specify multiple license types. For more information, see [Using Different License Types for Multiprocessing](#), on page 538.

Factors 1 and 3 can change during a single synthesis run. The number of jobs equals the number of licenses; which then equates to the lowest value of these three factors.

Using Different License Types for Multiprocessing

You can specify multiple license types to increase the total number of licenses available for multiprocessing. Use either of these methods to specify the license types:

- Use the `-licensetype` command line option when you execute your tool.

For example, suppose you have two `synplifypro` licenses, two `synplifypro_all-vendor` licenses, and three `synplifypro_microchip` licenses. Type the following at the command line:

```
synplify_pro.exe -licensetype  
"synplifypro:synplifypro_allvendor:synplifypro_microchip"
```

- Use the following environment variables specified with the license type:
 - SYNPLIFYPRO_LICENSE_TYPE

```
setenv SYNPLIFYPRO_LICENSE_TYPE=  
"synplifypro:synplifypro_allvendor:synplifypro_microchip"
```

Multiprocessing can access any of these license types for additional licenses.

CHAPTER 15

Handling High-Reliability Designs

As geometries shrink, the possibility of soft errors or radiation effects increase. This affects industries like aerospace most immediately, but many other applications increasingly require high reliability and built-in fault tolerance. The synthesis software provides different ways to implement high reliability, and the following describe methods to implement high reliability in your designs:

- [Working with Microchip Radhard Designs](#), on page 542
- [Specifying Safe FSMs](#), on page 545

Working with Microchip Radhard Designs

The following procedure outlines how to specify radhard values for a design with the `syn_radhardlevel` attribute. Remember that the attribute is not recursive. It only applies to all registers at the level where it is set and does not affect lower-level registers.

You can specify radhard values on modules and architecture in both the Attributes panel in SCOPE and in the source code. However, for registers, it must be specified in the source code only.

1. Add to your project the Microchip macro files appropriate to the radhard values you plan to set in the design. The macro files are in *installDirectory/lib/microchip*:

Radhard Value	Verilog Macro File	VHDL Macro File
cc	cc.v	cc.vhd
tmr	tmr.v	tmr.vhd
tmr_cc	tmr_cc.v	tmr_cc.vhd

2. To set a global or default `syn_radhardlevel` attribute, do the following:
 - Set the value in the source file for the module. The following sets all registers of module_b to tmr:

VHDL	Verilog
<pre>library synplify; use synplify.attributes.all; attribute syn_radhardlevel of behav: architecture is "tmr";</pre>	<pre>module module_b (a, b, sub, clk, rst) /*synthesis syn_radhardlevel="tmr"*/;</pre>

- Make sure that the corresponding Microchip macro file from step 1 is the first file listed in the project, if required.

Specifying syn_radhardlevel in the Source Code

For a module, you can attach the syn_radhardlevel attribute either in the Attributes panel of the SCOPE window or in the source code. For a register, you can only attach this attribute in the source code.

To set attributes in SCOPE, see [How Attributes and Directives are Specified](#), on page 8 in the *Attribute Reference* manual. The following procedure outlines how to set this attribute in the source code.

1. To set a global or default value, make sure that the corresponding Microchip macro file is the first file listed in the project, if required.
2. To set a syn_radhardlevel value for all the registers of a module, do the following:
 - Set the value in the source file. The following sets all registers of module_b to tmr:

VHDL

```
library synplify;
use synplify.attributes.all;
attribute syn_radhardlevel of
  behav: architecture is "tmr";
```

Verilog

```
module module_b (a, b, sub,
  clk, rst) /*synthesis
  syn_radhardlevel="tmr"*/;
```

- Add the appropriate Microchip macro file (tmr.v or tmr.vhd) to the project, unless you are working with a SmartFusion2 or RTG4 target. You do not need to add the Microchip macro file to your project for these devices. The macro files are in the *installDirectory/lib/microchip*.

The attribute is not recursive. When used at the module or architecture level, it only applies to the registers at that level, and does not affect lower-level registers.

3. To set a syn_radhardlevel value on a per-register basis, do the following:
 - Set the value on the register in the source file for the module. For example, to set the value of register bl_int to tmr, enter the following in the module source file:

VHDL

```
library synplify;
use synplify.attributes.all;
attribute syn_radhardlevel of
    bl_int: signal is "tmr"
```

Verilog

```
reg [15:0] a1_int, b1_int
/* synthesis syn_radhardlevel =
"tmr" */;
```

-
- Add the appropriate Microchip macro file (tmr.v or tmr.vhd for this example) to the project.

Use a register-level attribute to override a default value with another value, or set it to none to ensure that a global default value is not applied to the register.

4. To prevent a default from being applied to a register or module/entity, set `syn_radhardlevel` to none for that register, module, or entity.

Specifying Safe FSMs

Typically, unspecified or unreachable FSM states are optimized away during synthesis, so if an SEU causes a bit to be inverted, the FSM can be put into an undefined, invalid state, and lock up the circuit. An SEU fault is a change of state caused by ions or electro-magnetic radiation that affects sequential elements. The basic principle of a safe FSM is to prevent the state machine from getting stuck in an unknown state because of an SEU.

Safe FSMs are primarily required by commercial or military-aerospace users, especially those who want to ensure that their FSMs are tolerant of single event upset (SEU) faults and continue to function correctly.

The following procedures describe ways to ensure high reliability and fault tolerance for FSMs:

- [Implementing Safe Encoding FSMs](#), on page 546
- [Implementing Safe Case FSMs](#), on page 547

Vendor Support for Safe FSMs

The following technology families support the specification of safe encoding and safe case for FSMs:

Microchip (Synplify Pro)	SmartFusion2, IGLOO2, PolarFire
-----------------------------	---------------------------------

Safe Implementation for FSMs on RTG4

From L-2016.09M-SP1-5 onwards, Synplify Pro does not support safe implementation for FSMs on the RTG4 technology. RTG4 already has TMR on registers so there is no need to implement safe FSM.

As a result, if you implement safe FSM using any of these options—attribute `syn_encoding = safe`, attribute `syn_safe_case = true`, Preserve and Decode Unreachable States under Implementation Options->High Reliability—the following error is displayed:

Safe state machine option is not recommended for Microchip RTG4 technology. To continue with safe state machine implementation, downgrade this error to warning.

To downgrade the error to a warning, use the `message_override -warning DE108` Tcl command. For more information on downgrading errors, see [Working with Downgradable Errors and Critical Warnings](#), on page 216.

Once the error is downgraded, Synplify Pro continues synthesis and implements safe logic for FSMs on RTG4.

Implementing Safe Encoding FSMs

Fault-tolerant FSMs with safe encoding is an error mitigation technique, which builds error recovery logic that specifies the FSM state use the reset condition when the FSM gets into an invalid or undefined state.

1. Select a supported device in the synthesis tool.

See [Vendor Support for Safe FSMs, on page 545](#) for a list.

2. To apply safe encoding for FSMs, use the `syn_encoding` attribute with the value `safe`. When choosing an encoding style, use the `syn_encoding` attribute with the values `safe`, `encodingStyle`. You can apply this attribute on an FSM instance or register in the Verilog/VHDL source code or the FDC constraint file. For example:

```
module /*synthesis syn_encoding="safe, encodingStyle"*/  
attribute syn_encoding of architecture : signal is  
    "safe, encodingStyle";
```

You can also define a SCOPE collection in the constraint file, then apply the attribute to the collection as shown below:

```
define_scope_collection sm {find -hier -inst * -filter  
inst_of==statemachine}  
  
define_attribute {$sm} {syn_encoding} {safe, encodingStyle}
```

For details about this directive, see [syn_encoding, on page 77](#) in the *Attribute Reference Manual*.

Note: You must enable the FSM Compiler option to ensure the `syn_encoding` attribute takes effect. This overrides the default FSM compiler encoding for the state machine.

3. To remove the additional flip-flop inserted on the inactive clock edge of the recovery path, use the `syn_shift_resetphase` attribute. This attribute can be specified globally or on an FSM instance.

For details about this attribute, see [syn_shift_resetphase](#), on page 237 in the *Attribute Reference Manual*.

Example: Safe Encoding FSM

When the `syn_encoding` attribute is specified with the value `safe` on the FSM, the tool builds an error recovery to reset the state as shown below.

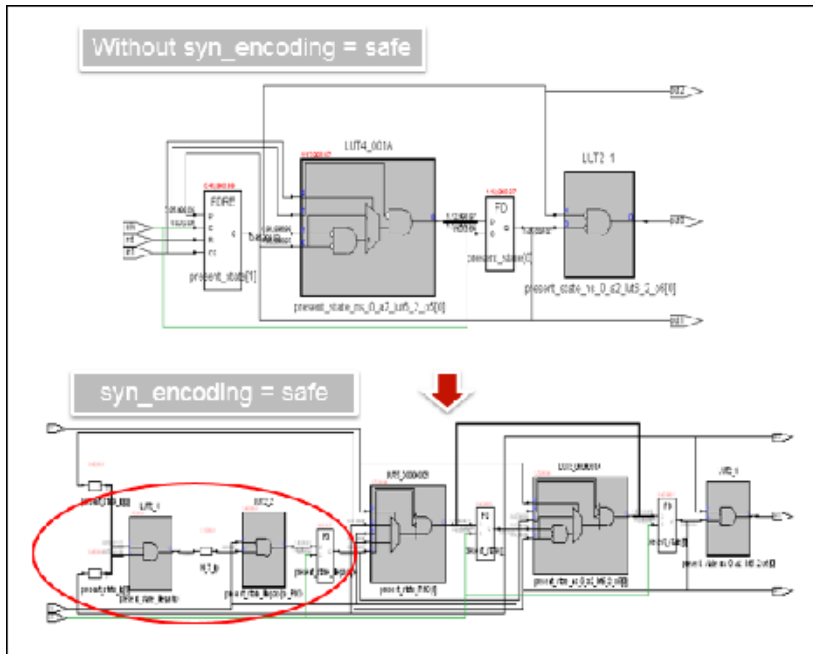

Implementing Safe Case FSMs

Fault-tolerant FSMs with safe case is an error mitigation technique, which builds error recovery logic that specifies the FSM state use the default/others clause when the FSM gets into an invalid or undefined state.

To implement safe case FSMs, follow this procedure:

1. Select a supported device in the synthesis tool.

See [Vendor Support for Safe FSMs](#), on page 545 for a list.

2. To globally implement safe case FSMs, go to the Implementation Options-> High Reliability tab, and enable the Preserve and Decode Unreachable States (FSM, Counters, Sequential Logic) option.

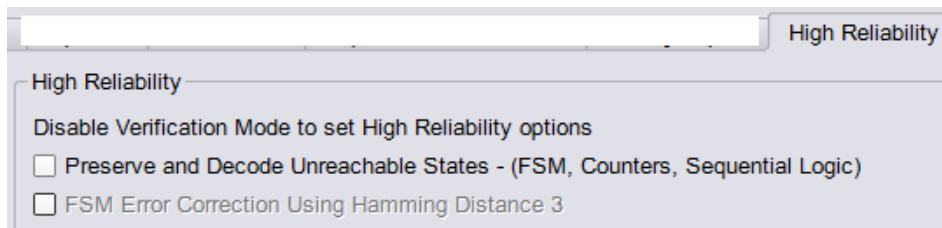

The high reliability safe case option turns off sequential optimizations that would otherwise optimize away some FSM states.

Note: Preserve and Decode Unreachable States *not* only works on FSMs, but can perform operations on any pmux to prevent specific optimizations. Using this option might produce different results than the `syn_safe_case` directive below.

3. To apply safe case on an individual module or architecture, set the `syn_safe_case` directive on a module.

This is a Verilog example: `module /* syn_safe_case=1 */`

For details about this directive, see [syn_safe_case](#), on page 227 in the *Attribute Reference Manual*.

4. To choose an encoding style that can be implemented when building the recovery logic for the FSM, use the `syn_encoding` attribute. The software honors the values you specify for the encoding style. You can apply the attribute globally on a module or architecture in the Verilog/VHDL source code, as well as, the FDC constraint file. For example:

```
module /*synthesis syn_encoding="encodingStyles"*/
attribute syn_encoding of architecture : signal is
    "encodingStyles";
```

You can also define a SCOPE collection in the constraint file, then apply the attribute to the collection:

```
define_scope_collection sm {find -hier -inst * -filter  
    inst_of==statemachine}  
define_attribute {$sm} {syn_encoding} {encodingStyles}
```

For details about this attribute, see [syn_encoding](#), on page 77.

You must enable the FSM Compiler option to ensure that the `syn_encoding` attribute takes affect. This overrides the default FSM compiler encoding for the state machine.

5. Provide error monitoring.

See [, on page 551](#) for details.

Note: You can optionally specify the error monitoring Tcl commands for safe FSM.

Example: Safe Case FSM

The `syn_safe_case` directive is applied on the FSM. When an undefined state occurs, the state machine uses the *others* clause to synthesize for error recovery as shown below.

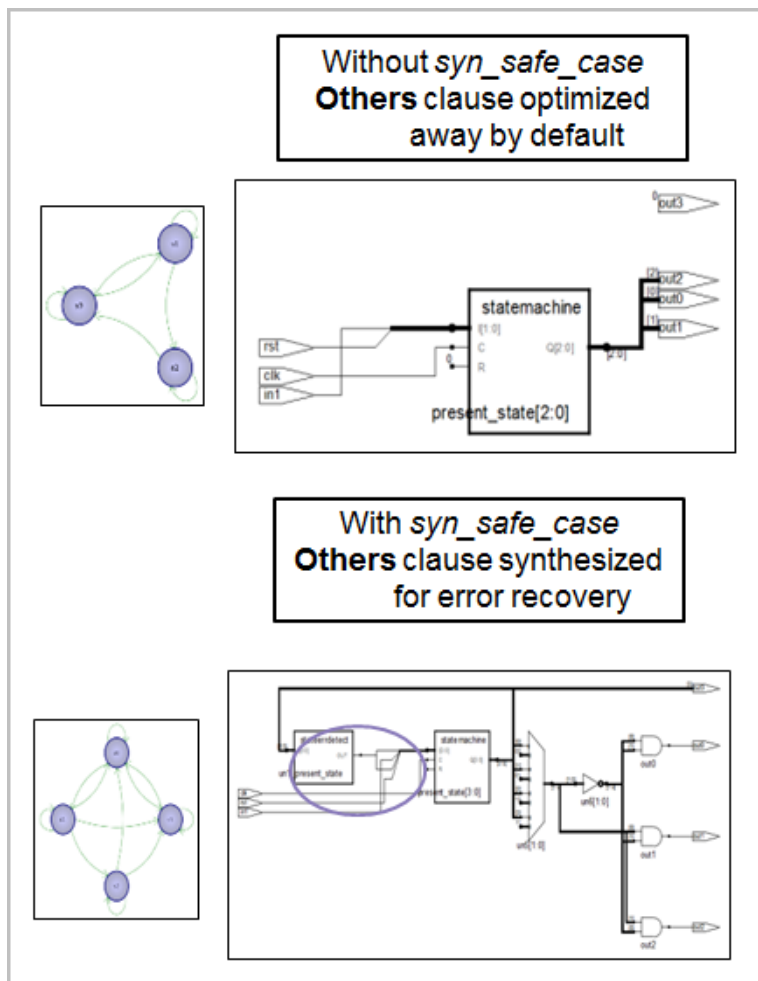

Example: FSM with Reset State

You can set the `syn_encoding=safe` attribute for the FSM and define the *reset* condition to return a sequential element to a safe state in the RTL.

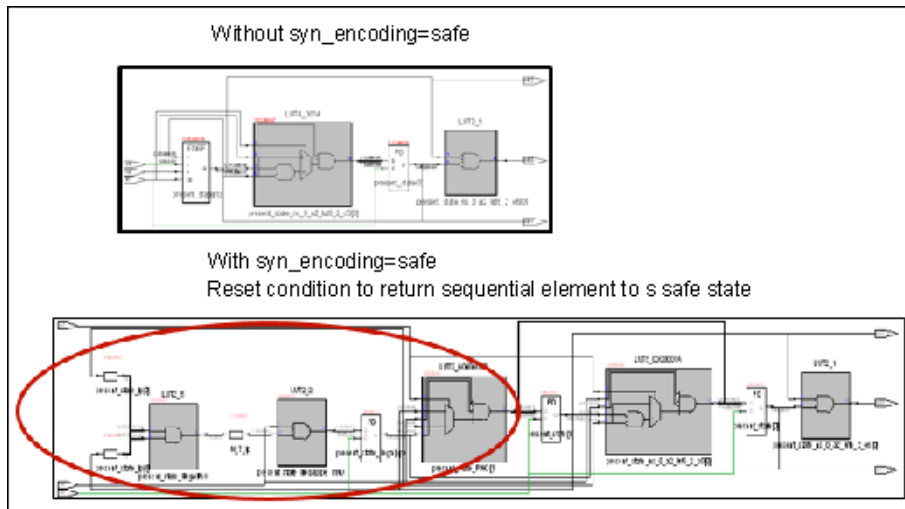

CHAPTER 16

Running Post-Synthesis Operations

The following topics describe how to run post-synthesis operations, like place-and-route and verification, with compatible tools:

- [Running P&R Automatically after Synthesis](#), on page 554
- [Working with the Identify Tools](#), on page 556
- [Simulating with the VCS Tool](#), on page 565

Running P&R Automatically after Synthesis

You can run place-and-route automatically from within the tool or in batch mode for certain vendor devices.

For detailed procedures, see the following:

- [Integrating Synthesis and Place-and-Route in One Run](#), on page 554
- [Releasing the Synthesis License During Place and Route](#), on page 554

Integrating Synthesis and Place-and-Route in One Run

You can run the place-and-route tool for your target technology automatically after synthesis.

1. Check the Release Notes and make sure that you are using the correct version of the P&R tool.
2. Set the PATH variable to point to the place-and-route tool.
3. To automatically run the P&R tool after synthesis completes, do the following:
 - Click on the Add P&R Implementation button. In the dialog box, select the P&R implementation you want to run and enable Run Place & Route after synthesis.
 - Synthesize the design.

The tool automatically runs P&R after synthesis.

Releasing the Synthesis License During Place and Route

When invoking a third-party place-and-route tool from the FPGA synthesis tool, you can choose to have place and route continue to run even after exiting the synthesis tool so that it does not consume an FPGA license. The software lets you release the license for the synthesis tool and run the place-and-route tool in batch mode.

To release the FPGA license, specify the following command:

```
toolName -batch -license_release
```

Where *toolName* can be any of the following keywords: `synplify_pro`.

In synthesis batch mode (`synbatch`), the `-license_release` option obtains all the synthesis licenses that are checked out for the session and checks them in immediately after the place-and-route job is launched.

When licenses are released, you see the following message is generated:

```
Exiting session due to -license_release option
```

Working with the Identify Tools

The Synopsys Identify tool set is a dual-component system that is a valuable part of the HDL design flow process. The system consists of the Identify instrumentor and Identify debugger.

- The Identify instrumentor allows you to select your design instrumentation at the HDL level and then create an on-chip hardware probe.
- The Identify debugger interacts with the on-chip hardware probe and lets you do live debugging of the design.

The combination of these tools allows you to probe your HDL design in the target environment. The combined system allows you to debug your design faster, easier, and more efficiently. This section describes how to take advantage of this integration and use the Identify instrumentor:

- [Launching from the Tool](#), on page 556
- [Handling Problems with Launching Identify](#), on page 560
- [Using the Identify Tool](#), on page 562
- [Using Compile Points with the Identify Tool](#), on page 563

Launching from the Tool

This section describes how to launch the Identify tool from the synthesis software. Define a project that you can pass to and launch in the Identify instrumentor. You must create an Identify implementation in order to run the Identify instrumentor. If you already have an Identify implementation, open it and use the Identify tool as described in [Using the Identify Tool, on page 562](#).

Do the following to add an Identify implementation:

1. In the synthesis interface, open the design you want to debug.
2. Do one of the following tasks to add an Identify implementation:
 - With the project implementation selected, right-click and select New Identify Implementation from the pop-up menu.

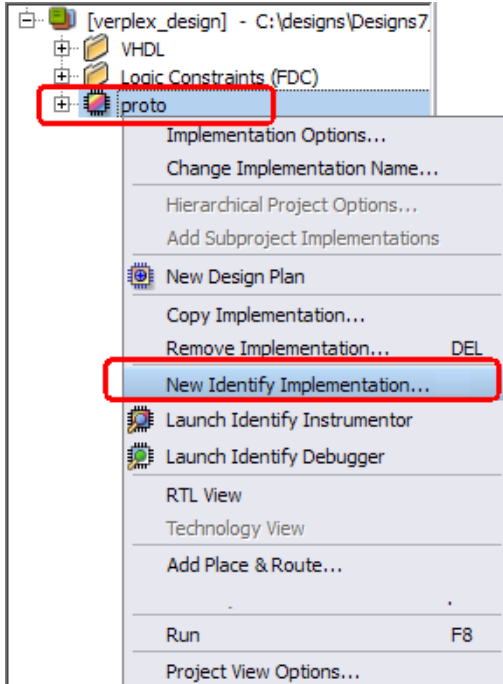

- Select Project->New Identify Implementation.

An Implementation Options dialog box appears where you can set the options for your implementation. An Identify implementation is created.

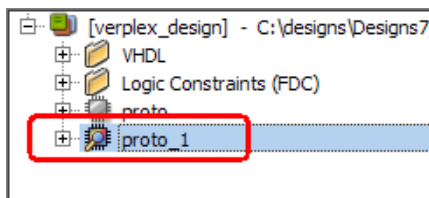

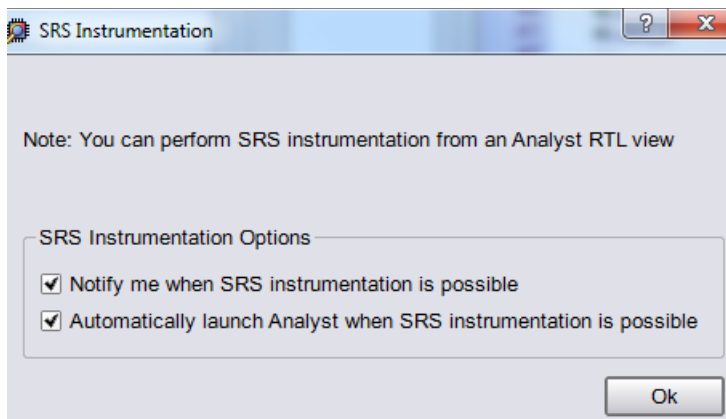

3. To run Identify instrumentor, select the Identify Instrumentor icon () in the tool bar, Run->Identify Instrumentor, or right-click and select the Identify Instrumentor option from the Identify implementation.

Note that you can perform SRS instrumentation from the HDL Analyst view.

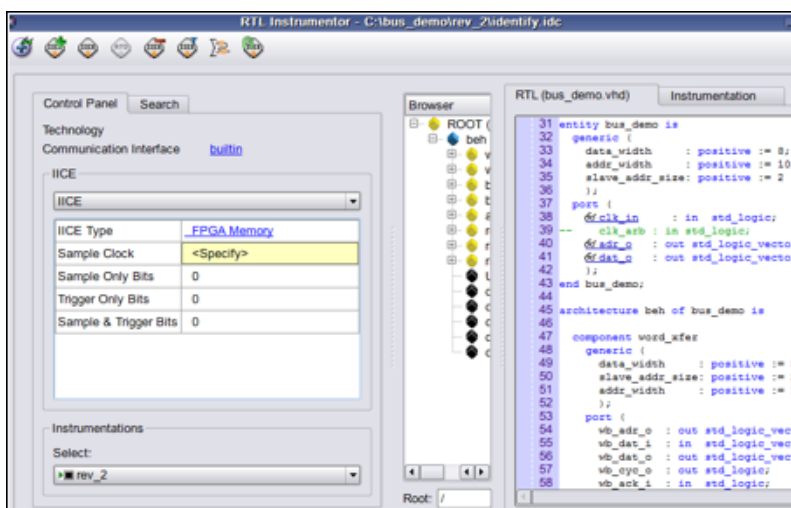

The following Integrated version of the Identify Instrumentor interface opens in the synthesis tool. For a description of this interface, see [Chapter 2, Instrumenting the Design](#).

Set parameters for the Intelligent In-Circuit Emulator (IICE) in the instrumentor to prepare the design for debugging. Click the Edit IICE icon (). For details on how to set IICE parameters, see [Working with IICE Files](#), on page 41.

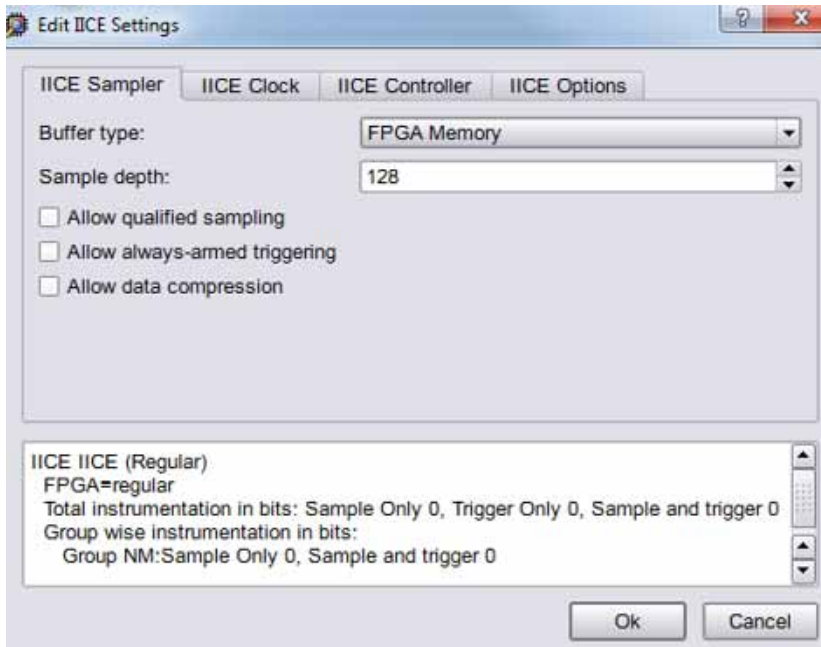

After you click OK on the Edit IICE Settings dialog box, you can now use the Identify tool as described in [Using the Identify Tool, on page 562](#) For complete details, consult the Identify tool set documentation.

Copying an Identify Implementation

1. Open a project.

An Identify implementation must already exist that has previously run instrumentation.

2. From the Identify implementation, right-click and select Copy Implementation from the drop-down menu.

A new Identify implementation is created with the same instrumentation as the one from which it is copied.

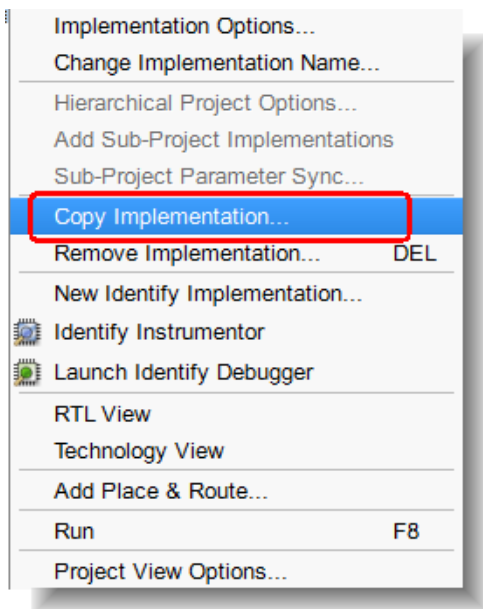

Otherwise, as a workaround you can create a New Identify Implementation and copy the following files from the original Identify implementation:

- identify.db
- instr.db
- syn.db

3. Make any changes for instrumentation.

4. Synthesize the instrumented implementation.

After the design has been synthesized, place and route your design. Program the device, install the device in the target system, and complete the cable interface. You can now run the Identify debugger on the instrumented design (*designName.prj*) to verify correct operation.

Handling Problems with Launching Identify

If you have not installed Identify correctly, you might run into problems when you try to launch it from the synthesis tools. The following describe some situations:

- If the Identify Instrumentor icon () and the Run->Identify Instrumentor menu command are inaccessible, you are either on an unsupported platform or you are using a technology that does not support this feature.
- If you have the Identify software installed but the synthesis application cannot find it, select Options->Configure Identify Launch.

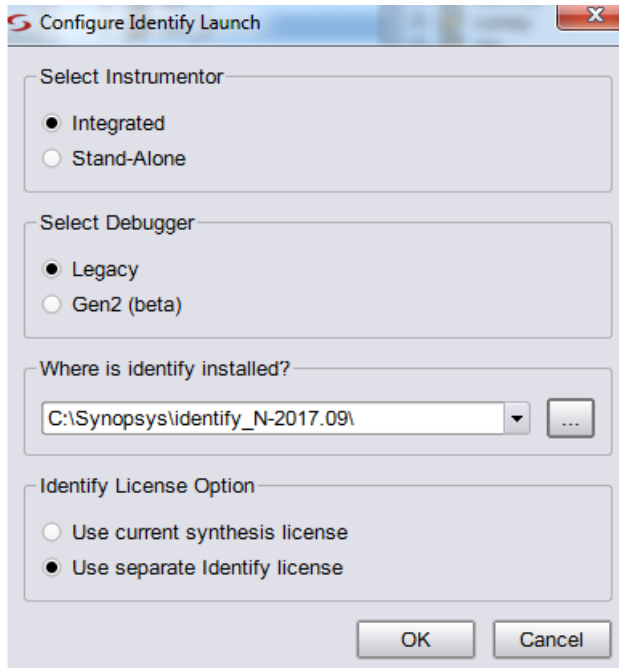

In the resulting dialog box, select the Identify tool to use:

- Integrated - Opens the embedded version of the Identify Instrumentor interface from the synthesis tool.
- Stand-alone - Opens the stand-alone version of the Identify tools. Note that the Identify debugger runs in stand-alone mode, by default.

Either:

- Check the Use Current Identify Installation (for the Identify Debugger) entry. This entry is set by the SYN_IDENTIFY_EXE environment variable to point to the Identify installation. If this path is incorrect, change the environment variable setting and restart the synthesis tool.

- Click the Locate Identify Installation button and specify the correct location in the corresponding field. Use the browse button to open the Select Identify Installation Directory dialog box and navigate to your current Identify installation directory.

Using the Identify Tool

This procedure provides an overview of how to use the Identify instrumentor.

1. The Identify instrumentor software interface opens, with an Identify project automatically set up for the design to be instrumented and debugged (IICE tab).
2. Do the following in the Identify instrumentor interface:
 - Instrument the design. For details of using the Identify instrumentor, refer to the Identify Instrumentor documentation.
 - Save the instrumented design.

The Identify instrumentor tool exports the instrumented design to the synthesis software. It creates an instrumentation subdirectory under your synthesis working directory called *designName_instr*, which contains the following:

- A synthesis project file
 - An instr_sources subdirectory for the instrumented HDL files
 - Tcl scripts for loading the instrumented design
3. Return to the synthesis interface and view the instrumented design that contains the debugging logic.
 - In the synthesis interface, open the project file for the instrumented design, which is in the instr_sources subdirectory listed in the Implementations Results view for your original synthesis project.
 - Synthesize the design.
 - Open the RTL view to see the inserted debugging logic.
 4. Place and route the instrumented design after synthesis.
 5. Use the Identify debugger tool to debug the instrumented design. For details of using the Identify debugger, refer to the Identify Debugger documentation.

Using Compile Points with the Identify Tool

You can use compile points to run incrementally. This can reduce runtime while running synthesis, and also while running the Identify flow. The following figure illustrates this:

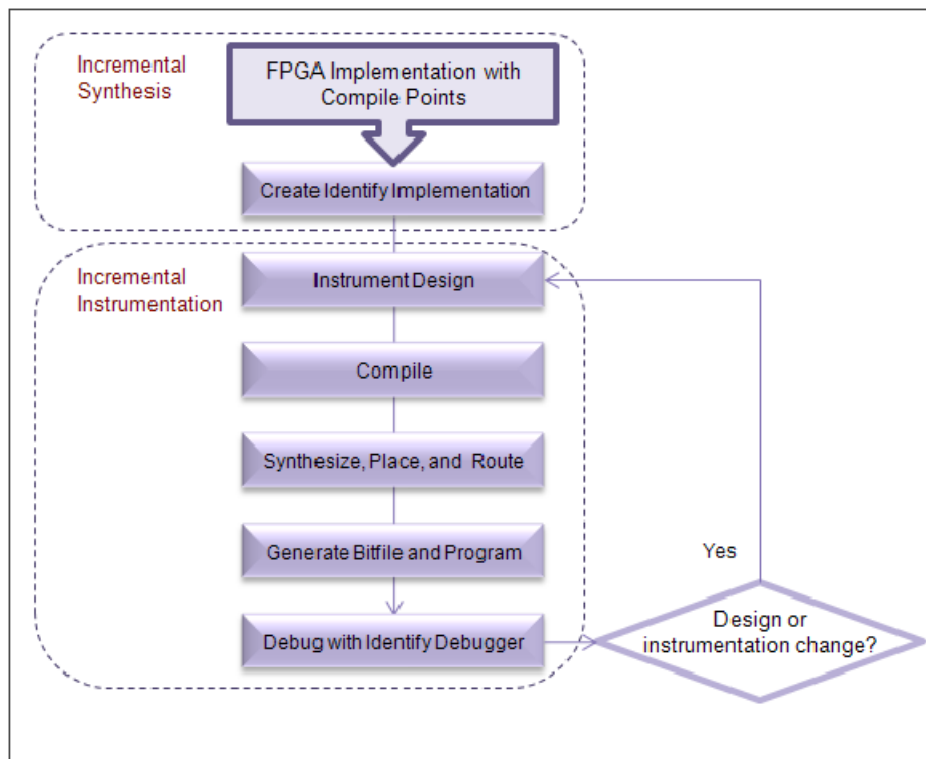

When you use Identify instrumentation, the tool creates extra IICE logic at the top level of the design and the corresponding interface to the signals that need to be debugged. If you define compile points, the tool need only rerun the compile points that have changed because of the insertion of this logic. On subsequent runs, it can incrementally re-instrument only those compile points where there are instrumentation changes or design modifications. The following procedure describes the steps to follow to implement the flow and take advantage of incremental synthesis and instrumentation:

1. Create a synthesis implementation with compile points.

2. Set up the Identify implementation:

- Generate the Identify implementation by right-clicking the FPGA synthesis implementation and selecting New Identify Implementation from the popup menu.
- Copy the compile point subdirectories manually to the new Identify implementation directory.

3. Run the tools.

- Run synthesis.
- Before running the Identify tool, enable the top-level constraint file and all compile point constraint files in the Identify implementation.
- Instrument the design. The tool inserts additional logic for instrumentation.

4. Resynthesize the design.

The tool runs incrementally, only resynthesizing the compile points affected by the inserted instrumentation logic. If you make any other design changes, the tool incrementally synthesizes the affected compile points.

5. Rerun instrumentation.

The tool runs incrementally, and only re-instruments the affected compile points.

Simulating with the VCS Tool

The Synopsys VCS® tool is a high-performance, high-capacity Verilog simulator that incorporates advanced, high-level abstraction verification technologies into a single, open, native platform. You can launch this simulation tool from the synthesis tools on Linux and Unix platforms by following the steps below. The VCS tool does not run under the Windows operating system.

1. Set up the tools.

- Install the VCS software and set up the `$VCS_HOME` environment variable to define the location of the software.
- Set up the place-and-route tool.
- In the synthesis software, either select Run->Configure and Launch VCS Simulator, or click the  icon.

If you did not set up the `$VCS_HOME` environment variable, you are prompted to define it. The Run VCS Simulator dialog box opens. For descriptions of the options in this dialog box, see [Configure and Launch VCS Simulator Command](#), on page 390 of the *Reference Manual*.

2. Choose the category Simulation Type in the dialog box to configure the simulation options.

- Specify the kind of simulation you want to run.

RTL simulation	Enable Pre-Synthesis
Post-synthesis netlist simulation	Enable Post-Synthesis
Post-P&R netlist simulation	Enable Post P&R

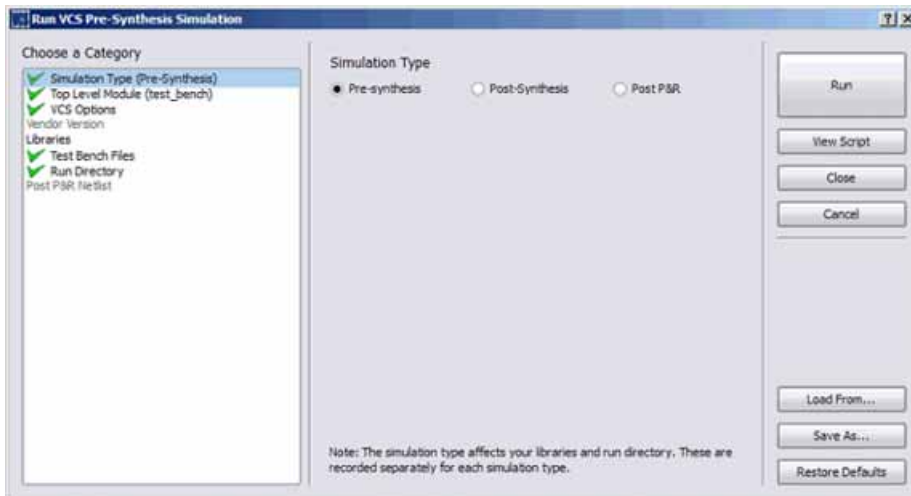

- Choose the category VCS Options in the dialog box to set options such as the following VCS commands.

To set ...	Type the option in ...
VLOGAN command options for compiling and analyzing Verilog, like the -q option	Verilog Compile
VHDLAN options for compiling and analyzing VHDL	VHDL Compile
VCS command options	Elaboration
SIMV command options, like -debug	Simulation

The options you set are written out as VCS commands in the script. If you leave the default settings the VCS tool uses the FPGA version of VCS and opens with the debugger (DVE) GUI and the waveform viewer. See the VCS documentation for details of command options.

3. If your project has Verilog files with ``include` statements, you must use the `+incdir+ fileName` argument when you specify the `vlogan` command. You enter the `+incdir+` in the Verilog Compile field in the VCS Options dialog box, as shown below:

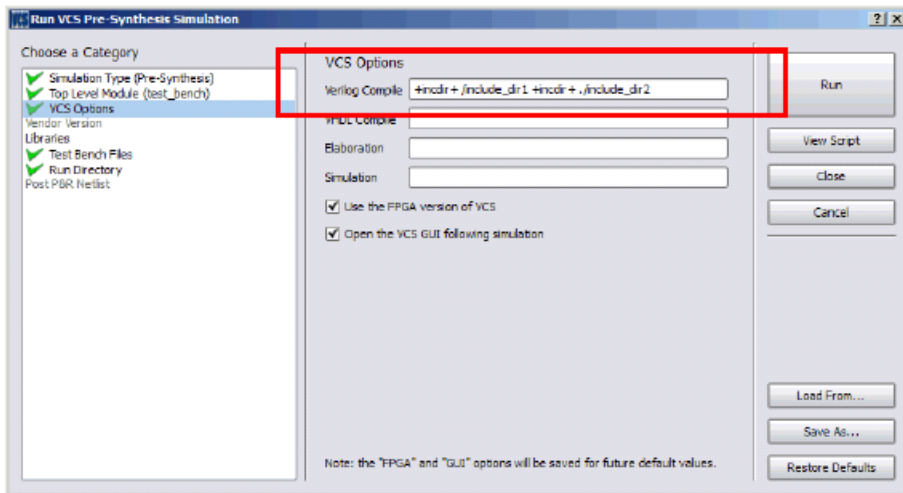

Example Verilog File:

```
`include "component.v"
module Top (input a, output x);
...
endmodule
```

The syntax for the VCS commands must reflect the relative location of the Verilog files:

- If the Verilog files are in the same directory as the top.v file, specify:
 - vlogan -work work Top.v +incdir+ ./
- If the Verilog files are in a directory above the top.v file, specify:
 - vlogan -work work Top.v +incdir+ ../include1 +incdir+ ../include2
- If the Verilog files are in directories below and above the top.v file, specify:
 - vlogan -work work Top.v +incdir+ ./include_dir1 +incdir+ ../include_dir2

4. Specify the libraries and test bench files, if you are using them.

- To specify a library, click the green Add button, and specify the library in the dialog box that opens. Use the full path to the libraries. For pre-synthesis simulation, specifying libraries is optional.

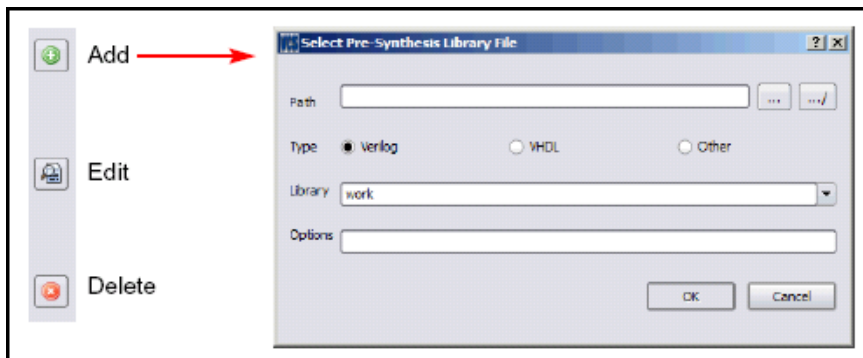

- For post-synthesis and post-P&R synthesis, by default the dialog box displays the UNISIM and SIMPRIM libraries in the P&R tool path. You can add and delete libraries or edit them, using the buttons on the side. To restore the defaults, click the Verilog Defaults or VHDL Defaults button, according to the language you are using.
 - If you have test bench files, choose the category Test Bench Files in the dialog box to specify them. Use the buttons on the side to add, delete, or edit the files.
5. Specify the top-level module and run directory.
 - Choose the category Top Level Module in the dialog box to specify the top-level module or modules for the simulation.
 - If necessary, choose the category Run Directory near the bottom of the dialog box to edit the default run directory listed in the field. The default location is in the implementation results directory.
 6. Generate the VCS script.
 - To view the script before generating it, click the View Script button on the top right of the dialog box. A window opens with the specified VCS commands and options.
 - To generate the VCS script, click Save As, or run VCS by clicking the Run button in the upper right. The tool generates the XML script in the directory specified.
 7. To run VCS from the synthesis tool interface, do the following:

- If you do not already have it open, open the Run VCS Simulator dialog box by clicking the  icon.
- To use an existing script, click the Load From button on the lower right and select the script in the dialog box that opens. Then click Run in the Run VCS Simulator dialog box.
- If you do not have an existing script, specify the VCS options, as described in the previous five steps. Click Run.

The tool invokes VCS from the synthesis interface, using the commands in the script.

Limitations

If Verilog include paths have been added to your project file, these paths are not automatically added to the VCS script. Add the Verilog include paths manually by using one of the following workarounds:

- From the Run VCS Simulator dialog box, add `+incdir+includePath` in the Verilog Compile options field.
- Modify the VCS script file, adding the `+incdir+includePath` to all or any relevant vlogan commands.

Index

Symbols

.adc file [371](#)
.ini file
 parallel jobs [513](#)

Numerics

3rd party vendor tools
 invoking [530](#)

A

adc constraints [371](#)
adc file
 creating [371](#)
 object names [375](#)
adc file, using [369](#)
Alt key
 column editing [41](#)
 mapping [332](#)
analysis design constraint file (.adc) [371](#)
analysis design constraints
 design scenarios [370](#)
analysis design constraints (adc) [369](#)
analysis design constraints (adc), using
 with sdc [371](#)
Analyst view
 traversing hierarchy [245](#)
archive utility
 using [105](#)
archiving projects [105](#)
area, optimizing [403](#)
asterisk wildcard
 Find command [263](#), [321](#)
attributes
 adding [93](#)
 adding in constraint files [182](#)
 adding in SCOPE [96](#)

 adding in Verilog [95](#)
 adding in VHDL [93](#)
 effects of retiming [410](#)
 for FSMs [393](#), [429](#)
 handling properties [100](#)
 syn_hier (on compile points) [467](#)
 VHDL package [94](#)

Attributes panel
 using SCOPE [129](#)
auto constraints, using [376](#)
AutoConstraint_design_name.sdc [379](#)
automatic compile points
 compared to manual [438](#)
 flow [456](#)
 using with manual [469](#)

B

B.E.S.T [336](#)
backslash
 escaping dot wildcard in Find
 command [263](#), [321](#)
batch mode [20](#), [506](#)
 using find and expand [152](#)
Behavior Extracting Synthesis
 Technology. *See* B.E.S.T
black boxes [382](#)
 adding constraints [386](#)
 adding constraints in SCOPE [389](#)
 adding constraints in Verilog [388](#)
 adding constraints in VHDL [387](#)
 instantiating in Verilog [382](#)
 instantiating in VHDL [384](#)
 passing VHDL boolean generics [51](#)
 passing VHDL integer generics [52](#)
 pin attributes [390](#)
blocking-style license queuing [510](#)
bookmarks
 in source files [41](#)
 using in log files [192](#)

- bottom-up design flow
 - compile point advantages [436](#)
- bottom-up synthesis [523](#)
- browsers [308](#)
- buffering
 - controlling [420](#)
- C**
- c_diff command, examples [159](#)
- c_intersect command, examples [159](#)
- c_list command
 - different from c_print [161](#)
 - example [163](#)
 - using [162](#)
- c_print command
 - different from c_list [161](#)
 - using [162](#)
- c_syndiff command, examples [160](#)
- c_union command, examples [158](#)
- callback functions, customizing flow
 - [525](#), [527](#)
- case sensitivity
 - Find command (Tcl) [146](#)
- clock and path constraints
 - setting [130](#)
- clock constraints
 - setting [130](#)
 - setting (Legacy) [170](#)
- clock frequency goals, tradeoffs using
 - different [520](#)
- clock groups
 - effect on false path constraints [144](#)
- clock trees [361](#)
- clocks
 - implicit false path [144](#)
- Clocks panel
 - using SCOPE [128](#)
- CoE. *See* continue on error [219](#)
- collections
 - adding objects [158](#)
 - concatenating [158](#)
 - constraints [156](#)
 - copying [162](#)
 - creating from common objects [158](#)

- creating from other collections [156](#)
- creating in SCOPE [155](#)
- creating in Tcl [157](#)
- crossprobing objects [156](#)
- definition [154](#)
- diffing [158](#)
- highlighting in HDL Analyst views [161](#)
- listing objects [162](#)
- listing objects and properties [161](#)
- listing objects in a file [162](#)
- listing objects in columnar format [161](#)
- listing objects with c_list [161](#)
- special characters [160](#)
- Tcl window and SCOPE comparison [154](#)
- using Tcl expand command [150](#)
- using Tcl find command [149](#)
- viewing [160](#)
- Collections panel
 - using SCOPE [128](#)
- column editing [41](#)
- commands
 - Tcl hooks [527](#)
- comments
 - source files [41](#)
- compile point types
 - hard [441](#)
 - locked [442](#)
 - locked,partition [444](#)
- compile points
 - advantages [436](#)
 - analyzing results [467](#)
 - automatic compile point flow [456](#)
 - automatic timing budgeting [448](#)
 - child [439](#)
 - constraint files [445](#)
 - constraints for forward-annotation [455](#)
 - constraints, internal [455](#)
 - continue on error [219](#)
 - creating constraint file [465](#)
 - defined [436](#)
 - defining in constraint files [462](#)
 - described [438](#)
 - feature summary [444](#)
 - Identify flow [563](#)
 - incremental synthesis [471](#)
 - manual compile point flow [459](#)
 - multiprocessing [470](#)
 - nested [439](#)
 - optimization [452](#), [453](#)

- order of synthesis [452](#)
- parent [439](#)
- preserving with syn_hier [467](#)
- resynthesis [454](#)
- setting constraints [466](#)
- setting type [464](#)
- syn_hier [467](#)
- synthesis process [451](#)
- synthesizing [455](#)
- types [440](#)
- using automatic and manual compile points together [469](#)
- using syn_allowed_resources attribute [467](#)
- Compile Points panel [129](#)
- compile-point synthesis
 - interface logic models [447](#)
- compile-point synthesis flow
 - defining compile points [462](#)
 - setting constraints [465](#)
- compiler directives (Verilog)
 - specifying [89](#)
- compilers [22](#)
- constants
 - extracting from VHDL source code [91](#)
- constraint files
 - applying to a collection [156](#)
 - compile point [445](#), [455](#)
 - creating in a text editor [181](#)
 - editing [136](#)
 - effects of retiming [410](#)
 - options [84](#)
 - setting for compile points [466](#)
 - tcl script examples [521](#)
- constraints
 - defining clocks (Legacy) [165](#)
 - defining register delays (Legacy) [166](#)
 - specifying through points [140](#)
 - types [128](#)
 - types (legacy) [167](#)
 - using FDC template command [126](#)
- context
 - for object in filtered view [339](#)
- context help editor [36](#)
 - SystemVerilog [36](#)
- continue on error [219](#)
 - compile points [219](#)
- create_fdc_template
 - using [126](#)
- critical paths
 - delay [363](#)
 - flat view [362](#)
 - hierarchical view [362](#)
 - negative slack on clock enables (Legacy) [176](#)
 - slack time [363](#)
 - using -route [405](#)
 - viewing [361](#)
- crossprobing [329](#)
 - and retiming [410](#)
 - collection objects [156](#)
 - filtering text objects for [333](#)
 - from FSM viewer [334](#)
 - from log file [192](#)
 - from message viewer [207](#)
 - from text files [331](#)
 - Hierarchy Browser [264](#), [329](#)
 - importance of encoding style [335](#)
 - new HDL Analyst views [265](#)
 - paths [332](#)
 - RTL view [330](#)
 - schematic views [264](#)
 - Technology view [330](#)
 - Text Editor view [330](#)
 - text file example [332](#)
 - to FSM Viewer [334](#)
 - to place-and-route file [305](#)
 - Verilog file [330](#)
 - VHDL file [330](#)
 - within RTL and Technology views [329](#)
- current level
 - expanding logic from net [343](#)
 - expanding logic from pin [343](#)
 - searching current level and below [318](#)
- custom folders
 - creating [70](#)
 - hierarchy management [70](#)
- customization
 - callback functions [525](#), [527](#)

D

- data block [479](#)
- data key [479](#)
- default enum encoding [91](#)

- define_attribute 100
- Delay Paths panel
 - using SCOPE 129
- design flow
 - customizing with callback functions 525, 527
- design guidelines 402
- design hierarchy
 - viewing 272, 337
- design size
 - amount displayed on a sheet 305
- design views
 - moving between views 241, 304
- DesignWare
 - importing cores 497
- device options
 - See also* implementation options
- directives
 - adding 93
 - adding in Verilog 95
 - adding in VHDL 93
 - black box 387, 388
 - for FSMs 393
 - handling properties 100
 - specifying for Verilog compiler 89
 - syn_state_machine 428
 - syn_tco 388
 - adding black box constraints 387
 - syn_tpd 388
 - adding black box constraints 387
 - syn_tsu 388
 - adding black box constraints 387
- directory
 - examples delivered with synthesis tool 24
- dissolving instances for flattening
 - hierarchy 350
- dot wildcard
 - Find command 263, 321
- drivers
 - preserving duplicates with syn_keep 413
 - selecting 346

E

- Editing window 39

- editor view
 - context help 36
- emacs text editor 44
- encoding
 - state machine
 - FSM Compiler 425
 - FSM Explorer 429
- encoding styles
 - and crossprobing 335
 - default VHDL 91
 - FSM Compiler 426
- encryption
 - asymmetric 479
 - methodologies 477
 - symmetric 479
 - synenc 497
- encryption algorithms 479
- encryptip output constraints 496
- encryptip output method
 - effect on output netlists 496
- encryptIP script 493
 - encrypting IP 493
 - output methods 494
- encryptP1735.pl script 488
- environment variables
 - SYN_TCL_HOOKS 525
- error codes 507
- errors
 - continuing 219
 - definition 39
 - filtering 206
 - sorting 206
 - source files 38
 - Verilog 38
 - VHDL 38
- examples delivered with synthesis tool,
 - directory 24
- expand
 - batch mode 152
- Expand command
 - connection logic 346
 - pin and net logic 279, 342
 - using 343
- expand command
 - different from Tcl search 324

expand command (Tcl). *See* Tcl expand command

Expand Inwards command
using 279, 343

Expand Paths command
different from Isolate Paths 346

Expand to Register/Port command
using 343

expanding
connections 346
pin and net logic 279, 342

Explorer, FSM
overview 429

F

false paths
defining between clocks (Legacy) 180
I/O paths 144
impact of clock group assignments 144
impact of clock group assignments (Legacy) 180
ports 144
ports (Legacy) 180
registers 144
registers (Legacy) 180
setting constraints 144
setting constraints (Legacy) 180

fanouts
buffering vs replication 420
hard limits 419
soft global limit 418
soft module-level limit 419
using syn_keep for replication 414
using syn_maxfan 418

fault tolerance. *See* high reliability

files

.prf file 209
.prj 26
filtered messages 210
fsm.info 427
log 189
message filter (prf) 209
project (.prj) 26
rom.info 311
searching 102
statemachine.info 355
synhooks.tcl 525
Tcl 512

See also Tcl commands

Tcl batch script 507

Filter Schematic command, using
277, 340

Filter Schematic icon, using 277, 340

filtering 277, 340
advantages over flattening 277, 340
using to restrict search 318

Find command
318
browsing with 317
hierarchical search 319
long names 317
message viewer 206
reading long names 320
search scope, effect of 321
search scope, setting 319
searching the mapped database 320
searching the output netlist 326
setting limit for results 320
using in RTL and Technology views 318
using wildcards 263, 321
wildcard examples 323

find command
different from Tcl search 324
nuances and differences 325

find command (Tcl)
See Tcl find command

Flatten Current Schematic command
transparent instances 348
using 348

Flatten Schematic command
using 348

flattening 289, 347
See also dissolving
compared to filtering 277, 340
dissolving instances 289, 350
hidden instances 349
transparent instances 348
using syn_hier 416
using syn_netlist_hierarchy 417

forward-annotation
compile point constraints 455

FPGA Design Constraints Editor
using TCL View 134

frequency
clocks (Legacy) 173

- defining for non-clock signals (Legacy) [174](#)
- internal clocks (Legacy) [173](#)
- setting global [83](#)
- from constraints [139](#)
- FSM Compiler
 - advantages [424](#)
 - enabling [426](#)
- FSM encoding
 - user-defined [395](#)
 - using `syn_enum_encoding` [395](#)
- FSM Explorer [424](#)
 - overview [429](#)
 - running [430](#)
 - when to use [424](#)
- FSM view
 - crossprobing from source file [331](#)
- FSM Viewer [353](#)
 - crossprobing [334](#)
- `fsm.info` file [427](#)
- FSMs
 - See also* FSM Compiler, FSM Explorer
 - attributes and directives [393](#)
 - defining in Verilog [391](#)
 - defining in VHDL [392](#)
 - definition [391](#)
 - optimizing with FSM Compiler [424](#)
 - properties [355](#)
 - safe. *See* safe FSMs
 - state encodings [354](#)
 - transition diagram [353](#)
 - viewing [353](#)

G

- gated clocks
 - defining (Legacy) [178](#)
- Generated Clocks panel
 - using SCOPE [128](#)
- generics
 - extracting from VHDL source code [91](#)
 - passing boolean [51](#)
 - passing integer [52](#)
- global optimization options [81](#)

H

- HDL Analyst
 - See also* RTL view, Technology view
 - critical paths [361](#)
 - crossprobing [264](#), [329](#)
 - filtering schematics [277](#), [340](#)
 - Push/Pop mode [311](#), [314](#)
 - traversing hierarchy with mouse strokes [309](#)
 - traversing hierarchy with Push/Pop mode [249](#), [311](#)
 - using [272](#), [336](#)
- HDL Analyst tool
 - deselecting objects [236](#), [302](#)
 - selecting/deselecting objects [235](#), [302](#)
- HDL Analyst views
 - highlighting collections [161](#)
- HDL views, annotating timing information [359](#)
- hidden instances
 - consequences of saving [338](#)
 - flattening [349](#)
 - restricting search by hiding [318](#)
 - specifying [338](#)
 - status in other views [338](#)
- hierarchical design
 - expanding logic from nets [343](#)
 - expanding logic from pins [279](#), [342](#)
- hierarchical instances
 - dissolving [289](#), [350](#)
 - hiding. *See* hidden instances, Hide Instances command
 - multiple sheets for internal logic [339](#)
 - pin name display [341](#)
 - viewing internal logic [275](#), [338](#)
- hierarchical objects
 - pushing into with mouse stroke [249](#), [310](#)
 - traversing with Push/Pop mode [249](#), [311](#)
- hierarchical search [318](#)
- hierarchy
 - flattening [289](#), [347](#)
 - traversing [245](#), [308](#)
- hierarchy browser
 - clock trees [361](#)
 - controlling display [305](#)
 - crossprobing from [264](#), [329](#)
 - defined [245](#), [308](#)

- finding objects [253](#), [316](#)
- traversing hierarchy [308](#)
- hierarchy management (custom folders) [70](#)
- high reliability
 - safe FSMs [545](#)
 - using safe FSM [545](#)
- high reliability design [541](#)
- hyper source
 - example [501](#)
 - for IPs [499](#)
 - for prototyping [499](#)
 - IP design hierarchy [499](#)
 - threading signals [500](#)

I

- I/O insertion [423](#)
- I/O pads
 - specifying I/O standards [133](#)
- I/O paths
 - false path constraint [144](#)
- I/O standards
 - specifying [133](#)
- I/O Standards panel
 - using SCOPE [129](#)
- I/Os
 - auto-constraining [377](#)
 - constraining [132](#)
 - constraining (Legacy) [179](#)
 - preserving [423](#)
 - Verilog black boxes [382](#)
 - VHDL black boxes [384](#)
- Identify
 - compile points [563](#)
- IEEE 1735
 - encrypting multiple files [491](#)
- implementation options [78](#)
 - device [78](#)
 - global frequency [83](#)
 - global optimization [81](#)
 - part selection [78](#)
 - specifying results [85](#)
- implementations
 - copying [77](#)
 - deleting [77](#)
 - multiple. *See* multiple implementations.
 - overwriting [77](#)
 - renaming [77](#)
- incremental synthesis
 - compile points [471](#)
 - locked,partition compile points [444](#)
- initializing [396](#)
- initializing RAM [396](#)
- Input and output constraints
 - defining [132](#)
- input constraints, setting [132](#)
- input constraints, setting (Legacy) [178](#)
- Inputs/Outputs panel
 - using SCOPE [129](#)
- Instance Hierarchy tab [256](#)
- instances
 - preserving with syn_noprune [413](#)
 - properties [228](#), [297](#)
 - properties of pins [297](#)
- ILM *See* interface logic models
- interface logic models [447](#)
- interface timing [448](#)
- IP
 - encryption-decryption flow [477](#)
 - re-encryption [482](#)
- IP design hierarchy
 - hyper source [499](#)
- IP encryption
 - IEEE 1735 [488](#)
- IP encryption flow overview [476](#)
- IP encryption scheme [482](#)
- IP vendors
 - directory structure for package [484](#)
 - encrypting IP [482](#)
 - package file list for encrypted IP flow [484](#)
 - packaging for evaluation [483](#)
 - supplying vendor information [485](#)
- IPs
 - encrypting [482](#)
 - encryption flow [476](#)
 - using hyper source for debug [499](#)
- Isolate Paths command
 - different from Expand Paths [346](#), [347](#)

iterations
 reducing with compile on error [219](#)

J

job management
 up-to-date checking [184](#)

K

key assignments
 customizing [526](#)
key block [479](#)
keywords
 completing words in Text Editor [40](#)

L

library extensions [45](#)
license
 specifying in batch mode [20](#)
license queuing [508](#)
 blocking-style [510](#)
license release (synthesis)
 after P&R [554](#)
license_release [554](#)
log file
 remote access [195](#)
log files
 checking FSM descriptions [431](#)
 checking information [189](#)
 retiming report [409](#)
 setting default display [189](#)
 state machine descriptions [426](#)
 viewing [189](#)
logic
 expanding between objects [346](#)
 expanding from net [281](#), [343](#)
 expanding from pin [279](#), [342](#)
logic preservation
 syn_hier [417](#)
 syn_keep for nets [413](#)
 syn_keep for registers [413](#)
 syn_noprune [413](#)
 syn_preserve [413](#)
logical folders
 creating [70](#)

M

manual compile points
 compared to automatic [438](#)
 flow [459](#)
 using with automatic [469](#)
max_parallel_jobs variable [514](#)
maximum parallel jobs [513](#), [536](#)
MaxParallelJobs variable [513](#)
memory usage
 maximizing with HDL Analyst [351](#)
Message viewer
 filtering messages [207](#)
 keyboard shortcuts [206](#)
 saving filter expressions [208](#)
 searching [206](#)
 using [205](#)
 using the F3 key to search forward [206](#)
 using the Shift-F3 key to search
 backward [206](#)
messagefilter.txt file [216](#)
messages
 demoting [213](#)
 filtering [207](#)
 promoting [213](#)
 saving filter information from command
 line [209](#)
 saving filter information from GUI [208](#)
 severity levels [214](#)
 suppressing [213](#)
 writing messages to file [210](#)
mitigation technology [541](#)
mixed designs
 troubleshooting [51](#)
mixed language files [48](#)
mouse strokes
 pushing/popping objects [248](#), [309](#)
multicycle paths
 setting constraints [130](#)
 setting constraints (Legacy) [171](#)
multiple implementations [76](#)
 running from project [76](#)
multiple target technologies,
 synthesizing with Tcl script [519](#)
multiprocessing
 compile points [470](#)
 maximum parallel jobs [513](#), [536](#)

- multisheet schematics [303](#)
 - for nested internal logic [339](#)
 - searching just one sheet [318](#)
 - transparent instances [303](#)

N

- name spaces
 - output netlist [326](#)
 - technology view [320](#)
- navigating among design views [241](#), [304](#)
- nets
 - expanding logic from [281](#), [343](#)
 - preserving for probing with syn_probe [413](#)
 - preserving with syn_keep [413](#)
 - properties [228](#), [297](#)
 - selecting drivers [346](#)
- new Hierarchy Browser [254](#)
- New property [299](#)
- notes
 - filtering [206](#)
 - sorting [206](#)
- notes, definition [39](#)

O

- objects
 - finding on current sheet [318](#)
 - flagging by property [298](#)
 - selecting/deselecting [302](#)
- open_design
 - with find and expand [153](#)
- optimization
 - for area [403](#)
 - for timing [404](#)
 - logic preservation. *See* logic preservation.
 - preserving hierarchy [417](#)
 - preserving objects [413](#)
 - state machines [425](#)
 - tips for [402](#)
- options
 - setting with set_option Tcl command [521](#)
- orig_inst_of property [300](#)
- output constraints, setting [132](#)

- output constraints, setting (Legacy) [178](#)
- output files
 - specifying [85](#)
- output netlists
 - finding objects [326](#)
- overutilization [202](#)

P

- package library, adding [62](#)
- pad types
 - industry standards [133](#)
- parallel jobs [513](#)
- parameter passing [52](#)
 - boolean generics [51](#)
- parameters
 - extracting from Verilog source code [89](#)
- part selection options [78](#)
- path constraints
 - false paths [144](#)
 - false paths (Legacy) [180](#)
- pathnames
 - using wildcards for long names (Find) [321](#)
- paths
 - crossprobing [332](#)
 - tracing between objects [346](#)
 - tracing from net [281](#), [343](#)
 - tracing from pin [279](#), [342](#)
- pattern matching
 - Find command (Tcl) [146](#)
- pattern searching [102](#)
- PDF
 - cutting from [41](#)
- pin names, displaying [341](#)
- pins
 - expanding logic from [279](#), [342](#)
 - properties [228](#), [297](#)
- ports
 - false path constraint [144](#)
 - false path constraint (Legacy) [180](#)
 - properties [228](#), [297](#)
- POS interface
 - using [140](#)
- post-synthesis constraints with adc [370](#)

- preferences
 - crossprobing to place-and-route file [305](#)
 - displaying Hierarchy Browser [305](#)
 - displaying labels [306](#)
 - RTL and Technology views [305](#)
 - sheet size (UI) [305](#)
- primitives
 - pin name display [341](#)
 - pushing into with mouse stroke [249](#), [310](#)
 - viewing internal hierarchy [337](#)
- private key [479](#)
- prj file [26](#)
- probes
 - adding in source code [432](#)
 - definition [432](#)
 - retiming [411](#)
- Product of Sums interface. *See* POS interface
- project command
 - archiving projects [105](#)
 - copying projects [114](#)
 - unarchiving projects [110](#)
- project file hierarchy [70](#)
- project files
 - adding files [64](#)
 - adding source files [60](#)
 - batch mode [506](#)
 - creating [60](#)
 - definition [60](#)
 - deleting files from [64](#)
 - opening [63](#)
 - replacing files in [64](#)
 - updating include paths [68](#)
 - VHDL library [62](#)
- project files (.prj) [26](#)
- project status report
 - remote access [195](#)
- projects
 - archiving [105](#)
 - copying [114](#)
 - restoring archives [110](#)
- properties
 - displaying with tooltip [228](#), [297](#)
 - finding objects with Tcl find -filter [147](#)
 - orig_inst_of [300](#)
 - reporting for collections [161](#)
 - viewing for individual objects [228](#), [297](#)

- prototyping
 - using hyper source threading [499](#)
- public key [479](#)
- Push/Pop mode
 - HDL Analyst [309](#)
 - keyboard shortcut [311](#)
 - using [248](#), [249](#), [309](#), [311](#)

Q

- question mark wildcard, Find command [263](#), [321](#)

R

- radiation effects. *See* high reliability
- RAMs [396](#)
 - initializing [396](#)
- register balancing. *See* retiming
- register constraints, setting (Legacy) [170](#)
- registers
 - false path constraint [144](#)
 - false path constraint (Legacy) [180](#)
- Registers panel
 - using SCOPE [129](#)
- remote access
 - status reports [195](#)
- replication
 - controlling [420](#)
- resource sharing
 - optimization technique [403](#)
 - overriding option with syn_sharing [423](#)
 - results example [423](#)
 - using [422](#)
- resource usage [201](#)
- resource utilization. *See* resource usage
- resynthesis
 - compile points [454](#)
 - forcing with Resynthesize All [454](#)
 - forcing with Update Compile Point Timing Data [454](#)
- retiming
 - effect on attributes and constraints [410](#)
 - example [408](#)
 - overview [406](#)
 - probes [411](#)
 - report [409](#)

- simulation behavior 411
- return codes 507
- rom.info file 311
- ROMs
 - viewing data table 311
- RTL view
 - See also* HDL Analyst
 - analyzing clock trees 361
 - crossprobing collection objects 156
 - crossprobing description 329
 - crossprobing from 330
 - crossprobing from Text Editor 331
 - defined 296
 - description 295
 - filtering 277, 340
 - finding objects with Find 318
 - finding objects with Hierarchy Browser 253, 316
 - flattening hierarchy 289, 347
 - highlighting collections 161
 - opening 225, 297
 - selecting/deselecting objects 302
 - setting preferences 305
 - state machine implementation 427
 - traversing hierarchy 308
- running P&R
 - license release (synthesis) 554
- runtime
 - continue on error 219

S

- safe case 547
- safe FSM 545
 - using safe case 547
- Schematic Options 256
- schematics
 - multisheet. *See* multisheet schematics
 - page size 305
 - selecting/deselecting objects 235, 302
- SCOPE
 - adding attributes 96
 - adding probe insertion attribute 433
 - Attributes panel 129
 - case sensitivity for Verilog designs 146
 - Clocks panel 128
 - collections compared to Tcl script window 154
 - Collections panel 128
 - Compile Points panel 129
 - creating compile-point constraint file 465
 - defining compile points 462
 - Delay Paths panel 129
 - drag and drop 136
 - editing operations 137
 - Generated Clocks panel 128
 - I/O pad type 133
 - I/O Standards panel 129
 - Inputs/Outputs panel 129
 - multicycle paths 143
 - Registers panel 129
 - setting compile point constraints 466
 - setting constraints (FDC) 122
 - specifying constraints 128
 - state machine attributes 393
 - TCL View 129
- SCOPE editor
 - using 122
- SCOPE panels
 - entering and editing constraints 128
- SCOPE TCL View
 - using 134
- search
 - browsing objects with the Find command 317
 - browsing with the Hierarchy Browser 253, 316
 - finding objects on current sheet 318
 - setting limit for results 320
 - setting scope 319
 - using the Find command in HDL Analyst views 318
- search in Analyst
 - browsing objects with the Find command 259
- See also* search
- set command
 - collections 162
- set_option command 80
- sheet connectors
 - navigating with 304
- sheet size
 - setting number of objects 305
- schematic view
 - setting preferences (New Analyst) 242

Shift-F3 key
 Message Viewer [206](#)

Show Cell Interior option [337](#)

Show Context command
 different from Expand [339](#)
 using [339](#)

signals
 threading with hyper source. *See* hyper source

simulation, effect of retiming [411](#)

slack [364](#)
 setting margins [361](#)

slack time display [358](#)

Slow property [299](#)

source code
 commenting with synthesis on/off [92](#)
 crossprobing from Tcl window [334](#)
 defining FSMs [391](#)
 fixing errors [42](#)
 opening automatically to crossprobe [331](#)
 optimizing [402](#)

source files
 See also Verilog, VHDL.
 adding comments [41](#)
 adding files [60](#)
 checking [38](#)
 column editing [41](#)
 copying examples from PDF [41](#)
 creating [34](#)
 crossprobing [331](#)
 editing [40](#)
 editing operations [40](#)
 mixed language [48](#)
 specifying default encoding style [91](#)
 specifying top level file for mixed language projects [49](#)
 specifying top-level file [91](#)
 state machine attributes [393](#)
 using bookmarks [41](#)

special characters
 Tcl collections [160](#)

STA [366](#)

STA, generating custom timing reports [366](#)

STA, using analysis design constraints (adc) [369](#)

stand-alone timing analyst. *See* STA

starting Synplify Pro [20](#)

state machines
 See also FSM Compiler, FSM Explorer, FSM viewer, FSMs.
 attributes [393](#)
 descriptions in log file [426](#)
 encoding
 FSM Compiler [425](#)
 FSM Explorer [429](#)
 implementation [427](#)
 optimization [425](#)
 parameter and 'define comparison [392](#)

statemachine.info file [355](#)

Structural Verilog flow [53](#)

syn_allow_retiming
 using for retiming [407](#)

syn_allowed_resources
 compile points [467](#)

syn_encoding attribute [394](#)

syn_enum_encoding directive
 FSM encoding [395](#)

syn_hier attribute
 controlling flattening [416](#)
 preserving hierarchy [417](#)
 using with compile points [467](#)

syn_isclock
 black box clock pins [390](#)

syn_keep
 replicating redundant logic [414](#)

syn_keep attribute
 preserving nets [413](#)
 preserving shared registers [413](#)

syn_keep directive
 effect on buffering [420](#)

syn_macro
 specifying encrypted IP as white box [495](#)

syn_maxfan attribute
 setting fanout limits [418](#)

syn_noprune directive
 preserving instances [413](#)

syn_preserve
 effect on buffering [420](#)
 preserving power-on for retiming [407](#)

syn_preserve directive
 preserving FSMs from optimization [393](#)

- preserving logic [413](#)
- syn_probe attribute [432](#)
 - inserting probes [432](#)
 - preserving nets [413](#)
- syn_reference_clock constraint (Legacy) [165](#)
- syn_replicate attribute
 - using buffering [420](#)
- syn_sharing directive
 - overriding default [423](#)
- syn_state_machine directive
 - using with value=0 [428](#)
- SYN_TCL_HOOKS environment variable [525](#)
- SYN_TCL_HOOKS variable [527](#)
- syn_tco attribute
 - adding in SCOPE [389](#)
- syn_tco directive [388](#)
 - adding black box constraints [387](#)
- syn_tpd attribute
 - adding in SCOPE [389](#)
- syn_tpd directive [388](#)
 - adding black box constraints [387](#)
- syn_tsu attribute
 - adding in SCOPE [389](#)
- syn_tsu directive [388](#)
 - adding black box constraints [387](#)
- syn_useioff
 - preventing flops from moving during retiming [408](#)
- synenc encryption [497](#)
- synhooks
 - automating message filtering [210](#)
- synhooks.tcl file [525](#), [527](#)
- Synopsys
 - FPGA product family [16](#)
- Synplify Pro synthesis tool
 - overview [16](#)
- synplify_pro command-line command [20](#)
- SYNPLIFY_REMOTE_REPORT_LOCATION [197](#)
- syntax
 - checking source files [38](#)
- syntax check [38](#)

- synthesis check [38](#)
- synthesis software
 - flow [22](#)
- synthesis_on/off
 - using [92](#)
- SystemVerilog keywords
 - context help [36](#)

T

- ta file [366](#)
- Tcl
 - max_parallel_jobs variable [514](#)
 - tcl callbacks
 - customizing key assignments [526](#)
 - Tcl commands
 - batch script [507](#)
 - running [512](#)
 - syntax for Tcl hooks [527](#)
 - Tcl expand
 - using [145](#)
 - Tcl expand command
 - crossprobing objects [156](#)
 - usage tips [150](#)
 - using in SCOPE [155](#)
 - Tcl files [512](#)
 - creating [515](#)
 - for bottom-up synthesis [519](#)
 - guidelines [55](#)
 - naming conventions [56](#)
 - recording from commands [513](#)
 - synhooks.tcl [525](#)
 - using variables [516](#)
 - wildcards [56](#)
 - Tcl find
 - batch mode [152](#)
 - filtering results by property [147](#)
 - search patterns [145](#)
 - using [145](#)
 - Tcl find command
 - annotating properties [147](#)
 - case sensitivity [146](#)
 - crossprobing objects [156](#)
 - database differences [155](#)
 - pattern matching [146](#)
 - Tcl window vs SCOPE [154](#)
 - usage tips [149](#)

- useful -filter examples 149
- using in SCOPE 155
- Tcl Script window
 - crossprobing 334
 - message viewer 205
- Tcl script window
 - collections compared to SCOPE 154
- Tcl scripts
 - examples 519
 - See Tcl files.
- TCL View 134
 - using 134
 - using SCOPE 129
- tclcmd 506
- Technology view
 - See also HDL Analyst
 - critical paths 361
 - crossprobing 329, 330
 - crossprobing collection objects 156
 - crossprobing from source file 331
 - filtering 277, 340
 - finding objects 320
 - finding objects with Find 318
 - finding objects with Hierarchy Browser 253, 316
 - flattening hierarchy 289, 347
 - general description 295
 - highlighting collections 161
 - opening 297
 - selecting/deselecting objects 302
 - setting preferences 305
 - state machine implementation in 427
 - traversing hierarchy 308
- text editor
 - built-in 39
 - external 44
 - using 39
- Text Editor view
 - crossprobing 330
- Text Editor window
 - colors 42
 - crossprobing 42
 - fonts 42
- text files
 - crossprobing 331
- The Synopsys FPGA Product Family 16
- third-party vendor tools
 - invoking 530
 - through constraints 140
 - AND lists 141
 - OR lists 140
 - time stamp, checking on files 65
 - timing analysis 358
 - timing analysis using STA 366
 - timing budgeting
 - compile points 448
 - timing constraints (Legacy) 165
 - timing exceptions, adding constraints after synthesis 370
 - timing exceptions, modifying with adc 370
 - timing failures 364
 - timing information commands 358
 - timing information in HDL views 359
 - timing information, critical paths 363
 - timing optimization 404
 - timing report, stand-alone 366
 - timing reports
 - specifying format options 87
 - timing reports, custom 366
 - tips
 - memory usage 351
 - to constraints
 - specifying 140
 - tool tags
 - creating 530
 - definition 530
 - top level
 - specifying 91
 - top-down design flow
 - compile point advantages 436
 - transparent instances
 - flattening 348
 - lower-level logic on multiple sheets 303

U

- up-to-date checking 184
 - copying job logs to log file 186
 - limitations 187
- using 53

V

vendor-specific Tcl commands [527](#)

Verilog

- 'define statements [89](#)
- adding attributes and directives [95](#)
- adding probes [432](#)
- black boxes [382](#)
- black boxes, instantiating [382](#)
- case sensitivity for Tcl Find command [146](#)
- checking source files [38](#)
- choosing a compiler [88](#)
- creating source files [34](#)
- crossprobing from HDL Analyst view [330](#)
- defining FSMs [391](#)
- defining state machines with parameter and 'define [392](#)
- editing operations [40](#)
- extracting parameters [89](#)
- include paths, updating [68](#)
- initializing RAMs [396](#)
- mixed language files [48](#)
- specifying compiler directives [89](#)
- specifying top-level module [91](#)
- using library extensions [45](#)

Verilog 2001

- setting global option from the Project view [88](#)
- setting option per file [88](#)

Verilog library files

- using library extensions [45](#)

Verilog model (.vmd) [447](#)

VHDL

- adding attributes and directives [93](#)
- adding probes [432](#)
- black boxes [384](#)
- black boxes, instantiating [384](#)
- case sensitivity for Tcl Find command [146](#)
- checking source file [38](#)
- constants [91](#)
- creating source files [34](#)
- crossprobing from HDL Analyst view [330](#)
- defining FSMs [392](#)
- editing operations [40](#)
- extracting generics [91](#)
- global signals in mixed designs [51](#)

initializing RAMs with variable declarations [399](#)

initializing with signal declarations [397](#)

mixed language files [48](#)

specifying top-level entity [91](#)

VHDL files

adding library [62](#)

adding third-party package library [62](#)

vi text editor [44](#)

virtual clock, setting (Legacy) [170](#)

W

warning messages
definition [39](#)

warnings

- feedback muxes [405](#)
- filtering [206](#)
- sorting [206](#)

Watch window [199](#)

- moving [200](#), [205](#)
- multiple implementations [77](#)
- resizing [200](#), [205](#)

wildcards

- effect of search scope [321](#)
- Find command (Tcl) [146](#)
- message filter [208](#)

wildcards (Find)

- examples [323](#)
- how they work [263](#), [321](#)

